EMBER 1, 1915.

o suit
onstant
holiday

k Hosiery
for Gifts
d Be Chosen From
e Great Assort-
ments.
ther one pay 75c or
a pair, here are pre-
the best obtainable
y values.
novelties—many made
order and exclusive
s—the staple brands
ur Herculean, 75c;
tripe, 95c; La France,
are chosen for their
ce giving qualities.
three brands named
with them our assur-
f their wear-resisting
es.
Floor, North Room.

Negligees

the gift one woman
nother few things are
practical, than one of
Negligees. Two new
s are illustrated, either
le for gift purposes.
e Coatee Adds Charm
crepe de Chine Neg-
llustrated at the right.
$10.75.
de of Cozy Albatross
Negligee sketched at
ft boasts a plaited
and collar and cuffs
e trimmed china silk.
$6.75 .
er Albatross Negligees
5.
Floor, Wabash Ave.

Shops of Europe and
the Orient Have
ontributed to the
ancy Goods
ction's Gift
ssortments

e price range is as di-
as the sources of
y. Japan contributes
ky Dogs" in all sizes,
those suitable for a
charm to a mascot for
ollege man's—or girl's
m. Prices 25c to $4.00.
o from Japan come
embroidered Face
ns at $1.00; Bookmarks
ne, bead-adorned and
reighted, at 85c; ex-
e examples of Japa-
embroidery on skirts,
le for use as scarfs
ther draperies.
ope—from the north to
nny Mediterranean—
resented with antique
ers to Leghorn Bas-

vine Dolls (one is
trated), painted
uer Boxes of all
, Pin Cushions,
ade Desk Sets,
e Boxes, foreign
Cosies, hand em-
lered Sachets, Ital-
ut work in Antima-
rs and Pillow Slips
s list is but a hint
o the variety and
m of these stocks.
Floor, South Room.

This Paper Consists of Two Sections—SECTION ONE.
CIRCULATION
Over 500,000 Sunday.
Over 300,000 Daily.

The Chicago Daily Tribune.

THE WORLD'S GREATEST NEWSPAPER

FINAL EDITION

VOLUME LXXIV.—NO. 287. C. [COPYRIGHT, 1915, BY THE TRIBUNE COMPANY.] THURSDAY, DECEMBER 2, 1915.—TWENTY-SIX PAGES. * * PRICE ONE CENT IN CHICAGO AND SUBURBS. ELSEWHERE TWO CENTS.

AUTO DROWNS 3 IN BOG

SEE SMOKE, BUT TO ELECTRIFY IS TOO COSTLY

Chicago Commerce Men Get Long Awaited Report on Locomotives.

REPORT AT A DINNER.

"Technically practicable, but financially impracticable."

That sums up the findings of the committee appointed five years ago by the Chicago Association of Commerce to investigate the possibility of a complete electrification of Chicago's steam railroads.

While complete electrification is held impracticable, the report made public at an association dinner last night at the La Salle hotel and which was forecast in detail some weeks ago by Henry B. Hyde in THE TRIBUNE, specifically states that there is nothing standing in the way of electrification by some roads entering the city.

Two Roads Excepted.

The exceptions are generally thought to apply to the Illinois Central and the Northwestern railroads because of their extended suburban service, financial strength and modern terminals already built or to be built with electrification considered.

The study, which was made under the auspices of the Association of Commerce by an expert commission headed by former Dean W. F. M. Goss of the University of Illinois as chief engineer, cost $60,000, and was paid for by the railroads of Chicago, according to an agreement reached when the investigation was announced.

Urges Permanent Bureau.

The report, after finding that the minimum cost of electrification, including interest charges, depreciation, betterments, and arrangements of terminals, would make a total of $274,440,630, recommended "as the only means of bringing about genuine improvement, a permanent municipal pure air commission."

"The commission should be authorized to employ experts," continues the report, "should have ample funds for carrying on scientific investigations, and have authority over every other source of air pollution, including, to illustrate, such things as street cleaning and building operations. Instruction is to be the chief means of betterment, with compulsion second. The commission believes that air purification is what the people want, not electrification, if that electrification will not bring the result demanded."

Dering Explains Tests.

President Dering of the association, who was one of the principal speakers, in explaining the report, asserted the justification for this finding on the part of the commission was that investigation has proved that the steam locomotive is guilty of but a small portion of the damaging smoke.

"Hundreds of observations, tests, and analyses have demonstrated to the members of the commission," said Mr. Dering, "that high pressure steam plants are the greatest producers of air pollution, that metallurgical and other similar manufacturing furnaces come second.

"The visibility of smoke, which heretofore has been the sole object of the com-

(Continued on page 6, column 4.)

Maidens Demand Red Blood Men, but House-Broke

Bored by Loop Hounds, They Seek Raw Timber in Little Rock.

BUT IT'S A SECRET

Three Chicago girls, sisters, have grown tired of office and house work and want to marry. In casting about for a good location to select husbands they discovered Little Rock, Ark.

The Plea for Husbands.

Then, to Postmaster W. E. Floyd of Little Rock, they sent the following letter:

Dear Mr. Postmaster:

Will you please turn this request over to your leading newspapers. We are three Chicago girls looking for husbands. We are tired of Chicago men and office work and are looking for real men. Must be between 25 and 35 years of age. Our descriptions follow.

Jeanette Anderson, 24 years old, 5 feet 8 inches tall, weighing 135 pounds, brunette.

Flora Anderson, 22 years old, 5 feet 8 inches tall, slender blonde.

Paula Anderson, 23 years old, 5 feet 6 inches tall, weight 135 pounds, blonde type.

We are considered fairly good looking, have pleasing dispositions, and are good housekeepers.

A good man who is looking for a good wife can communicate with us at the following address: No. 728 Aldine avenue, second apartment, Chicago, Ill.

Thanking you very kindly for this favor, we are, yours truly,

"JEANETTE, FLORA, PAULA."

Helping Mother Cook.

When a TRIBUNE reporter called at the home of the Anderson sisters last night, Jeanette was helping her mother cook supper. Flora and Paula had just returned from work. Paula is a switchboard operator and Flora is a bill clerk for a phonograph company. Jeanette did the talking.

"Why, yes, we wrote that letter just to see what would come of it," she said. "We don't want to knock Chicago men, but they are such bores, and we are tired of them. I don't know why we selected Little Rock, but it sounded sort of homelike, and we imagined that men coming from there would make good husbands."

Darts Look at Reporter.

Miss Anderson looked meaningly at the reporter and continued:

"We know some real nice men who would be all right if they didn't live in Chicago.

"My other sister, Helen, 20 years old, doesn't agree with us. She says she is perfectly satisfied with the Chicago man she knows. She might change her mind.

"We expect barrels of silly letters, but we are going to be very careful with whom we correspond. We haven't told our parents about it and none of our friends know it. I wouldn't have them know about it for anything, because everybody within a mile of Aldine avenue will be coming around staring up at our windows. The men are too curious.

"You've got a curious face yourself, although you say you come from Little Rock. Now, I wish you would go away, because we are getting ready to go to prayer meeting."

BRITAIN CENSORS U. S. MAIL.

Thousand Women Employed to Examine All Letters Destined for America.

LONDON Dec. 1.—A strict censorship was extended to all American mail today. One thousand women have been engaged to examine all letters now at Liverpool and destined for America.

The Evidence Shows It Pays

Advertising Printed by Chicago Morning Papers Wednesday, December 1st, 1915.

The Tribune ..... 130.72 columns
The other morning papers *combined*. 122.90 columns
The Tribune's excess..... 7.82 columns

The Daily Tribune's circulation has *doubled* in seven years.
The Sunday Tribune's circulation has nearly *doubled* in the same time.
Kitty Kelly's "Flickerings from Film Land" has brought many new readers.
The Tribune is bought solely to read.
It has no coupon or premium circulation.

The Chicago Tribune
The World's Greatest Newspaper
(Trade Mark Registered)
Member Audit Bureau of Circulations

COURT EXPELS HUDSON AS AID TO WATERMAN

Friends and Kin Prove Ex-Judge's Mental Decay; Trust Company Named.

QUEER AS WIFE DIED.

"Feeble-minded and distracted" was the legal description which led Judge Henry Horner in the Probate court yesterday to appoint the Chicago Title and Trust company conservator of the $125,000 estate of former Judge Arba N. Waterman.

Pathetic stories told on the witness stand by lifelong friends made the legal term seem weakly inadequate to picture the mental collapse of a jurist formerly regarded as one of the brilliant men of the Chicago bench—a member of the Appellate court.

Two Pictures of Man.

The hour of court proceedings was like a transcript of Greek tragedy. Mr. Waterman was sketched as he once was, a vigorous, cultured man of wealth, with a brilliant military record in the civil war, a member of the Union League and Hamilton clubs, a lover of music and art, a dilletante in literature, his home in Groveland park a veritable salon frequented by gifted people and presided over by his talented wife.

Then the aged lawyer was portrayed as he is today, a melancholy wreck of his former self, his mind in ruins, and the final shadows apparently closing about him in an eastern sanitarium.

Hudson in Background.

In all the witness stand stories of these broken later years appeared Carleton Hudson, a sinister, Mephistophelian figure lurking always in background shadows, suave, cynical, dominant. This man of mystery, a pillar of Moody church, accused of scores of forgeries in the east, whose criminal specialty, it is said, is the fleecing of aged men and women by subtle methods that savor of hypnotism—this man, it was brought out, had the venerable former Judge Waterman in his power and was gradually gaining control of his estate.

It was shown that this "Count of Coxsackie," a soubriquet conferred upon him by a romantic if lawless episode of his youth, had practically kidnaped the aged lawyer from Chicago and immured him as a prisoner in the New England sanitarium, a Seventh Day Adventist institution in Melrose Park, near Boston, where he fancied himself in England.

Hudson May Fight.

That the appointment of a conservator may not end Mr. Waterman's legal troubles or relieve him entirely from the incubus of Carleton Hudson, was indicated by a statement given out by "Waterman's" lawyer, Albert Fink. Mr. Fink holds the Probate court has no jurisdiction over former Judge Waterman, and consequently no legal representative of the former jurist was in court.

"I have not decided yet exactly what I shall do," said Mr. Fink. "I may appeal the case. I have twenty days in which to file an appeal, which, according to legal routine, would go to the Circuit court and not the Appellate court. I may file an injunction to restrain the conservator from taking any steps. I may do absolutely nothing and let the conservator act at his peril."

Statement by Cutting.

"My part in the case is practically concluded," said former Judge Charles S. Cutting, attorney for Rosalie B. Griswold, former Judge Waterman's niece, who asked for the appointment of a conservator. "The Chicago Title and Trust company will enter at once upon the performance of its duties. It will take over all of Judge Waterman's estate and within ninety days will file an inventory with the Probate court. Not until then will the exact value of the estate be known or to what extent it has diminished under the suggestions or manipulations of Carleton Hudson.

"The action was brought at the instigation of Judge Waterman's relatives. Those behind it are not his heirs and probably never will benefit a penny from his fortune. They saw how Hudson had come to dominate the life of the former jurist and they feared he eventually would gain possession of his estate as he did of the $200,000 estate of Mrs. Caroline M. King of Minneapolis."

Particularly pathetic was the testimony

(Continued on page 10, column 1.)

'THE OLD TIME RELIGION— IS GOOD ENOUGH FOR ME'

These are some of the statements of the Bible which the alumnae of the Baptist Missionary Training School for Women insist shall be taught as facts:

SAMSON slew a thousand Philistines with the jaw bone of an ass, carried away the brass gates of Gaza, pulled down the temple of Dagon by standing between the pillars, and tied 300 foxes together with firebrands between every two tails.

JONAH was swallowed by a great fish and was in the belly of the fish three days and nights and lived.

LOT'S wife was turned into a pillar of salt.

ADAM was made from the dust of the earth, and Eve was made from the rib taken from Adam's body. Eve was tempted by the serpent, and Adam was tempted by Eve.

Whale Swallow Jonah? Splits Mission School

BY THE REV. W. B. NORTON.

The alleged teaching of liberal views of the Bible has brought on a crisis at the Baptist missionary training school for women at 2969 Vernon avenue.

Six students already have left. Miss Mary Anna Barnett, teacher of the Bible, says she will resign, and nineteen other students, constituting more than one-third of the entire school, say they will leave unless there is a complete reversal of the present policy.

Forty at Meeting.

On Monday a meeting was held at Marshall Field's, attended by about forty ministers and laymen of the Baptist denomination, who listened to the statements of Miss Barnett and a large number of the students, in which complaint was made of the liberal views of the Bible allowed to be taught there.

It was only on promise an open meeting would be held that the students consented to remain for a while, and Miss Barnett withheld the handing in of her resignation, Miss Barnett said.

"The teachings most objected to," said Mrs. Butcher, "center in the Old Testament. The accounts of the creation, the flood, the characters of Adam, Jonah, Samson, Lot's wife, and Job are treated as unhistorical."

"A compromise has been suggested," said Miss Barnett. "It is proposed that both the conservative and liberal views should be taught. The students will not consent to this.

"No Rebellion of Students."

"The attitude of the students is not one of rebellion or insubordination. Their leaving the school means to many of them the giving up of the dreams of many years. They come from California, New England, Oklahoma, New York, Wisconsin, Nebraska, Michigan, South Dakota, Indiana, Kansas, Wyoming, Oregon, and Illinois.

"Many of them have made great sacrifices to come to the school and have no money to take them home again, and they will have to secure some place to work or go to some other school to finish their training for the mission fields. They are in the Baptist Training school because they have been sent there by individuals or churches.

The attack on the present policy is being championed by the alumnae of the central division. The officers of the central division are: President, Miss Bessie Stickney; vice president, Mrs. Joseph M. Butcher; secretary, Miss Florence Davis, and treasurer, Miss M. Johnson.

STOP RIGHT HERE TO FIND MEANEST MAN IN CHICAGO.

Old Man, a Bedridden Cripple, Saves $82 from Proceeds of Needlework and Thief Steals It.

Jerry Van Buskirk is an old cripple at the Railroad Men's home in Highland Park. For twenty-two years he has lived there, most of the time in bed.

Bereft of strength Jerry still possessed some skill in his fingers. He turned to fancy needlework, making doilies, pillow slips, and their like.

The Christmas season is the most prosperous time for needlework. So Jerry has been making a little money lately. He had $82 saved from his recent sales.

At 5:30 o'clock yesterday afternoon Jerry left his room for dinner. When he returned at 6 the $82 was gone. So was Edward King, a young man who for two months had been employed as orderly to care for the cripples.

WOMAN, 2 MEN, PINNED IN MUD BENEATH CAR

Red Tail Light, Death Will-o'-Wisp, Leads to Discovery.

ONE MORE IS MISSING.

THE THREE VICTIMS.

Melvin H. Goodrode of 5750 Justine street, a salesman employed by the Friedman Manufacturing company, butterine makers at the stockyards.

John Thompson, his brother-in-law, of 5351 Federal street.

Mrs. Anna D. Adkins of 2151 West Monroe street, a demonstrator employed by the Friedman company in Gary.

A red light gleaming like a jack o' lantern from a swamp just inside the Gary city limits, caught the eye of R. M. Scofield last night as he was waiting for a freight on the Elgin, Joliet and Eastern railroad to take him to his home in Griffith, Ind.

Scofield had missed the last mail train from Hammond and had walked two miles to the Gary limits to beg a ride from a friendly freight conductor. He was standing at the intersection of the West Fifteenth avenue road, the auto route from Gary, through Hammond to Chicago, when his attention was called to the crimson ball of fire, burning like a live coal in the mist above the half frozen marsh. The road at this point is a lonely one and runs for a mile or more through the middle of the swamp. The light appeared to be about 150 yards east of the tracks.

Makes Grewsome Find.

Still wondering whether the light was the reflection in the water of a railroad switch lamp—a phenomenon of the marsh—or a real lantern, Scofield walked to a point in the road about twenty-five feet from where it appeared. There in the dark he made out the outlines of an automobile resting upside down in about three feet of water. The gleam came from the red tail light. He walked as close as he could to the overturned car, struck a match, and held it out at arm's length. Protruding above the water were a woman's high heeled shoe, an ankle, and a fringe of petticoat.

Scofield looked in both directions. No vehicles were in sight. It was then 8:30. There might not be another machine pass for an hour or more. The nearest house was two miles in either direction.

Calls Auto Patrol.

It was nearer to Gary, so he ran in that direction until he reached the first house from which he could telephone the police. The auto patrol was sent to the scene, but the police found they were helpless to move the wrecked car. They sent for the fire truck and the machine was dragged out into the road.

The bodies of two men were found in the front seat and that of a woman in the rear.

By the auto license number and cards and letters found the bodies were identified as those of Goodrode, Thompson, and Mrs. Adkins.

Fourth Feared Lost.

Fear that Harry Hanke of Riverside, another brother-in-law of Goodrode, may have been killed in the accident was raised when relatives here asserted that all three men left Chicago for Gary in the machine in the morning.

The police were able to find only the three bodies, however, and it was thought that Hanke either had returned to Chicago by train or had succeeded in extricating himself from the wreckage and gone to Hammond. There was the possibility, however, that his body was in the swamp, and after midnight the Gary police prepared to return to the scene and make a more thorough search.

Deep ruts in the road showed that the machine had been going at high speed when it turned suddenly into the swamp. It is believed Goodrode either lost control of it or that he saw a freight train coming and tried to stop too suddenly.

Smothered in Slime.

It was a closed car and the top had been jammed down over the occupants by the weight of the overturned body, imprisoning them and making it impossible for them to struggle from the slime and water. Their faces and clothes were covered with mud and it was not until the bodies were taken to a morgue in Gary that their features could be discerned.

Mrs. Adkins was the wife of George Adkins, who is now living at 642 South Hohman street, Hammond.

Fergus Charges O'Hara Got Money Through Trick

New Suit Complains Dummies Drew Cash for White Slave Inquiry.

HE GIVES THE NAMES

Sensational charges involving Lieut. Gov. Barratt O'Hara and other state officials are contained in the amended bill which will be filed in the Circuit court of Sangamon county this morning by J. B. Fergus of Chicago. It was a bill filed by Mr. Fergus some five months ago that tied up hundreds of thousands of dollars of state funds which were being eagerly awaited by hundreds of jobholders.

Probably the most serious charge involving O'Hara contained in the amended bill is one concerning "a trick or device" which, it is alleged, was planned "whereby the treasury of the state of Illinois was to be depleted of the sum of $10,000." According to the bill, which was drawn by Attorney Fayette S. Munro, O'Hara at the last session of the legislature endeavored to secure an appropriation of $10,000 for the expenses of the so-called white slave committee.

Bill Charges a "Trick."

During the session, declares the bill, "it became apparent" that the appropriation would never pass the lower house of the legislature. Then, according to the complaint, came the "trick or device."

"The said scheme and plan so intended to be carried out and so consummated," reads the Fergus bill, "was to secure vouchers in the names of certain dummies for certain pretended services rendered to the state of Illinois and said vouchers to apparently represent the expenditure of money."

The dummies selected, declares the complaint, were F. H. O'Hara, brother of the lieutenant governor; Charles F. Trick, Claiborne S. Close, and Ralph Pope. F. H. O'Hara, it is charged, secured a voucher for $5,500 before the adjournment of the session.

O'Hara Gets Vouchers.

The other vouchers, eight in number, according to the bill, were delivered to F. H. O'Hara after adjournment and were cashed by some unknown person on July 9, 1915, the day on which Fergus filed his original bill, designed to prevent the improper expenditure of state funds. All vouchers were approved by Barratt O'Hara as lieutenant governor.

In support of this charge copies of the vouchers now on file with the auditor are included in the amended bill. The vouchers, on which were based the warrants paid by the treasurer, are for split amounts and ostensibly cover the "salaries and other expenses" of the persons in whose favor they are made. The total, however, is just $10,000.

Here Is Summary.

In other words, a summary of the allegations in this report is as follows:

Appropriation bill for expenses of so-called white slave committee which could not pass lower house	$10,000.00
Voucher 73,626, June 18, 1915, F. H. O'Hara	5,500.00
Voucher 77,886, June 18, 1915, C. F. Trick	878.98
Voucher 77,887, June 22, 1915, C. F. Trick	996.23
Voucher 77,889, June 29, 1915, Ralph Close	962.70
Voucher 77,890, June 29, 1915, Ralph Pope	841.60
77,890, June 22, 1915 C. F. Trick	454.00
77,891, June 15, 1915, Ralph Pope	525.00
77,892, June 25, 1915, C. F. Trick	971.50
77,893, June 22, 1915, Ralph Pope	970.00
Total secured on vouchers	$10,000.00

For White Slave Inquiry.

The white slave committee was created by senate resolution No. 64, and according to the vouchers the services rendered and expenses incurred by the various persons named arose in connection with the committee.

After presenting copies of the vouchers the complaint declares that the auditor was aware of the scheme and knew that he had no right to draw warrants in favor of these vouchers.

EVANSTON GETS WIRELESS.

Public Service Company Erects Station on Roof of Building for Emergency Use.

The construction of a wireless station on the roof of the building of the Public Service company at Clark and Main streets, Evanston, was completed yesterday. The station has a radius of 400 miles and will be used by the utilities company which operates over northern Illinois in the event of the destruction of its property by storms.

LATEST NEWS OF THE WAR

ROME, Dec. 2, 3:30 a. m.—Baron Sonnino, minister of foreign affairs, has informed parliament that Italy has adhered to the agreement that no separate peace should be signed by the entente powers. This agreement was signed at London, Sept. 5, 1914, by France, Great Britain, and Russia.

[This announcement by Baron Sonnino would seem to dispose of reports current the last few days that there was a possibility of a separate peace between Italy and Austria in view of the fact that there has been no formal declaration of hostilities between Italy and Germany.]

TURIN, Dec. 1.—Several battalions of Bulgars have just been transported to the Gallipoli peninsula to hearten the Turks, the Corriere della Serea's Bucharest correspondent reports.

BERLIN, Dec. 1.—The Lokal Anzeiger says: "Recognition of the possibility of a German victory over England, the fear that such a victory will result in thrusting out Anglo-Saxon civilization to make place for German kultur, strikes terror into the minds of many of the best Americans and robs them of their ordinary common sense. For these persons England is and remains the champion of freedom and civilization."

LONDON, Dec. 2, 4 a. m.—The Daily Express says that Henry Ford's peace crusade was inspired by Miss Florence Schofield of the Universal Peace society, granddaughter of Woolley, who was an aid of Cobden and Bright in fighting the corn laws and establishing free trade in Great Britain.

LONDON, Dec. 1. — King George received Lord Kitchener in audience at Buckingham palace this evening. The audience lasted ninety minutes.

HER KISS COLOR BLIND?

Excited Woman "Smacks" Colored Porter in Rush and Promptly Faints.

Joliet, Ill., Dec. 1.—[Special.]—When the Rock Island flyer pulled into Joliet today, a crowd surged and fought to board it. Mrs. F. Milton Collins of Sioux City, Ia., with five bags and suitcases and three children, was in the jam at one of the rear coaches.

Half way up the steps she remembered he had forgotten to say good-by to a relative. Turning hastily, she reached down and planted a kiss squarely on the lips of "Dinah" Brown, a colored porter.

Mrs. Collins fainted.

THE WEATHER.

THURSDAY, DECEMBER 2, 1915.

Chicago and vicinity—Fair Thursday and Friday, rising temperature Friday; gentle to moderate northwest winds, becoming southwest by Friday.

Illinois—Fair Thursday and Friday, rising temperature Friday.

Sunrise, 7 a. m.; sunset, 4:20. Moonrise, 2:10 a. m. Friday.

TRIBUNE BAROMETER.

TEMPERATURE IN CHICAGO.
[Last 24 hours.]

Maximum, 1 p. m.....38
Minimum, 1 a. m.....30

3 a. m.	34	11 a. m.	36	7 p. m.	34
4 a. m.	34	Noon	37	8 p. m.	34
5 a. m.	34	1 p. m.	38	9 p. m.	34
6 a. m.	34	2 p. m.	38	10 p. m.	33
7 a. m.	34	3 p. m.	35	11 p. m.	32
8 a. m.	35	4 p. m.	34	Midnight	31
9 a. m.	36	5 p. m.	34	1 a. m.	30
10 a. m.	36	6 p. m.	34	2 a. m.	30

Mean temperature, 34; normal for the day, 34. Excess since Jan. 1, 57.8.

Precipitation for 24 hours to 7 p. m., 0.01. Excess since Jan. 1, 0.77.

Wind, S. W.; maximum velocity, 23 miles an hour at 10:17 p. m.

Relative humidity, 7 a. m., 86 per cent; 3 p. m., 72 per cent; 7 p. m., 73 per cent.

Barometric pressure, 7 a. m., 30.03; 7 p. m., 30.17.

SHIPPERS ADVICES.

Special Forecast for Shipments Within a Radius of 500 Miles.

Protect shipments to reach destination by Friday night from temperature as follow: North and northwest, 10 to 20 degrees; west, 20 to 30 degrees; south, 25 to 32 degrees; east, 20 to 28 degrees.

PARTY CHIEFS SEEK GERMAN PEACE TERMS

Social Democrats to Raise Issue at Next Meeting of the Reichstag.

POPE GETS PROPOSALS?

DEVELOPMENTS IN MOVE TO BRING ABOUT PEACE

GERMAN SOCIALIST Democrats announce purpose of interpellating imperial chancellor at next meeting of reichstag on terms of peace which will be acceptable.

CARDINALS reported to have informed pope of peace terms Germany and France will accept.

HENRY FORD cabled the minister of foreign affairs of the Netherlands denying his purpose was to incite soldiers of belligerents to strike.

NORWAY and Swiss ministers at Washington telegraphed Mr. Ford assurances of good will.

IN A CABLE to Pope Benedict Mr. Ford asked for "the good will and co-operation" of the vatican, but has received no reply.

BERLIN, via London, Dec. 2, 2:30 a. m.—The Vorwaerts, the organ of the Social Democratic party, announces that the Social Democrats in the reichstag have determined to put the following interpellation in a body at the next session:

"Is the imperial chancellor ready to give information as to the conditions under which he would be willing to enter into peace negotiations?"

Herr Scheidemann, the leader of the party, will put the question, and Herr Landsberg has been chosen to debate. A more detailed and searching inquiry as to the government's attitude respecting peace was defeated by the Social Democrats by a vote of 58 to 43.

The Vorwaerts, in commenting on the subject, says:

"What we demand is a definite expression on the Social Democrats' peace demands and a clear answer from the government."

Berliner Tageblatt Approves.

The Berliner Tageblatt is the first newspaper to come out in approval of the plan of the Social Democrats.

"For our part," says the newspaper, "we cannot see why such a question should not be directed to the chancellor nor why he should not answer it. It is believed that an answer would be regarded abroad as a sign of 'weakness.' The military position of Germany and its allies is so strong that it should not bother us what the entente newspapers might write.

"The British place no such restrictions on themselves and care little what constructions are placed on this or that word.

Admit Movement May Fail.

"The second question is whether peace negotiations would have any prospect of success. Each peace desire, not alone in the present case, may be dashed on one of two rocks—on disinclination in the enemy's camp and on demands in our own. Perhaps we should come a step forward if the chancellor were to decide to throw a little light on the second point.

"In any case, even if one may be skeptical about the success of a peace movement at the present moment, the German people should not be denied the right, in view of the unusually favorable military situation, to question the responsible leader on the imperial policy regarding his intentions and the goal.

"It should be reiterated that there is not a trace of weakness in the German."

Leader Seeks Ten Answers.

AMSTERDAM, via London, Dec. 2, 2:30 a. m.—The Berlin Lokal Anzeiger, a copy of which has been received here, says that Dr. Karl Liebknecht, one of the Socialist leaders, sent ten interpellations to the reichstag, of which three were censored by the reichstag.

"He wants to know," says the newspaper, "whether the government is prepared to enter immediately into peace negotiations, whether the government will lay before the nation the history of

the entry into Luxemburg and Belgium, whether the government will abandon secret diplomacy in favor of lasting control by the public, and whether it will check economical distress among the great masses of the population and seriously begin in the course of the present session of the reichstag a reorganization of its internal policy."

Believe Early Peace Possible.

Persons in Holland who recently have maintained that some sort of peace negotiations actually were under way in Germany and that a sudden peace was among the possibilities are pointing to an editorial in the Berlin Vorwaerts as lending strength to their arguments.

The editorial in question quarrels with the German censor for refusing to allow a discussion of peace in the newspapers and declares that it is certain most important facts are being suppressed.

"It is necessary at this time," says the editorial, "to discuss the possibilities of peace, because if peace comes suddenly a storm may arise for which only the diplomats and statesmen can be blamed. Public opinion will not tolerate peace without knowledge."

Pope Hears Peace Terms?

ROME, Dec. 1. — Pope Benedict has learned the conditions on which France and Germany are willing to consider peace proposals, according to reports here today.

The French terms were made known to the pontiff by Cardinal Amette, archbishop of Paris, nearly a month ago, it is said, while those of Germany were brought to Rome by Cardinal von Hartmann, archbishop of Cologne, who is now here.

Ford Plans Proceeding.

New York, Dec. 1.—[Special.]—Shortly after the receipt here of dispatches saying that Holland would forbid Henry Ford's peace party, which leaves Saturday aboard the Oscar II., from using its soil as a peace forum, Mr. Ford sent to Dr. N. Loudon, foreign minister of the Netherlands, a cablegram denying that his party intended to force a strike among the fighting soldiers.

Mr. Ford was quoted on Tuesday by newspapers all over the country as saying at his home in Detroit that he had faith that on Christmas day the world would see a general strike in the trenches; that soldiers of all nations would throw down their arms and go home, never to return.

Will Not Foment Strike.

Now, it appears, he said nothing of the kind, and is anxious to have the neutral European nations understand that his party is not going abroad to foment a strike of any kind.

Mr. Ford's cable to Foreign Minister Loudon was as follows:

"Newspaper statements say that international peace pilgrimage which we are starting here intends to force a strike among the soldiers in the belligerent countries. I respectfully wish to inform you that these rumors are unfounded. The full plan of our pilgrimage has been submitted to his excellency Chevalier Van Rappard in Washington, who certainly is able to give you all assurance of our intentions. HENRY FORD."

Ambassador's Reply.

In reply to his telegram of explanation to Chevalier W. W. F. C. Van Rappard, minister of the Netherlands to the United States, came the following:

"I thank you for your telegram of today. I notice with great satisfaction that you shall do nothing that might embarrass the governments of the European neutral nations. I could not expect otherwise after the interesting information about your plans Mme. Rosika Schwimmer was so kind to give me some days ago."

The Norwegian legation sent the following:

"Norway takes pleasure in awaiting the coming of the Americans under Mr. Ford's direction. I assure you that they will receive the most heartfelt welcome in Norway."

Good Will from Swiss Minister.

Dr. Paul Ritter, the Swiss minister, wired that he had forwarded Mr. Ford's message to the bundesrath and said:

"Renewed assurance of good wishes for your splendid undertaking."

Louis P. Lochner, secretary of the Chicago Peace society, who speaks for Mr. Ford in the automobile manufacturer's absence, said today that he was sure one of the peace terms to be universally agreed upon at the conference at The Hague would be the evacuation of Belgium by the Germans.

William J. Bryan wired as follows today from Miami, Fla.:

"Shall arrive about 2 o'clock Friday afternoon for a conference with Mr. Ford. I expect to join your party later at The Hague."

Send Cablegram to Pope.

In a lengthy cablegram addressed to Pope Benedict, Henry Ford has outlined in a definite form the manner in which he hopes to end the war and "bring the boys out of the trenches." Ford's peace headquarters today made public a copy of the cable message.

From the gathering of peace delegates, carried to The Hague by his peace ship, Oscar II., Ford plans to have selected other delegates to sit in an international peace congress in some neutral capital. This congress is to formulate definite peace proposals and present them to the belligerent nations.

"For this undertaking, most holy father, we bespeak your good will and cooperation," Ford cabled the pope.

No reply has been received thus far.

Ford's cabled message to the pontiff follows:

"Realising the high and holy interest which you, as supreme pontiff of the church, have taken in ending the carnage, may I announce to you the peace mission on which we are approaching Europe?

"Believing that a world situation in which international forces must cooperate exists, we have planned a conference of neutrals to adopt means of action for ending the most frightful war in history. For fifteen months the people of the world have waited for their governments to act, have waited for their governments to bring Europe out of unspeakable agony and suffering and to prevent Europe's destruction.

"Meanwhile millions of men on the battlefields are dead. Humanity owes it to the millions more who are led like cattle to the shambles to prevent the slaughter.

"If the Christianity of our boasted twentieth century civilization stands for principles the great Prince of Peace enunciated this can be accomplished.

Unanimous Against War.

"There is no nation that has not declared it does not want this war. We believe there is no nation that does not at heart ardently long for peace. But warring nations cannot find it. Neutral nations must arrange the way.

"We therefore plan a mediating conference. Men and women from America who believe in the ideal of international disarmament are sailing in the peace ship Oscar II., Scandinavian-American line, leaving New York on Dec. 4. They will proceed to Christiania, where Norway's valiant sons and daughters will join the crusade. In Stockholm the ship's company will be reinforced by the choicest of Sweden's people. The crusade will go to Copenhagen, proceeding to The Hague, where it hopes to meet delegations from Switzerland and Spain. From among the gathering will be selected delegates to sit in an international conference in one neutral capital to formulate terms of peace and present them to the belligerent governments.

"For this undertaking, most holy father, we bespeak your good will and cooperation."

JONES TO SAIL ANYWAY.

The Rev. Jenkin Lloyd Jones is determined to join Henry Ford's peace hegira to Europe in spite of his passport difficulties growing out of his inability to prove American citizenship.

Dr. Jones announced yesterday he will leave today for Washington to take up his case personally with the state department. Mrs. Jones is going with him. They are scheduled to sail from New York next Saturday on Ford's peace ship, Oscar II.

He sought the aid of Walter L. Fisher, former secretary of the interior, and he wired the clerk of Jefferson county, Wisconsin, for proof of his father's naturalization back in the days of the Wisconsin territorial government. The county clerk sent word back that no record of the elder Lloyd Jones' American citizenship could be found.

Mr. Fisher advised him to stop off at Washington on his way to New York and see Richard Crane III., private secretary to Secretary of State Robert Lansing.

THIRTY NAMES ON PEACE SHIP ROSTER

New York, Dec. 1.—[Special.]—Thirty persons, it is said, have accepted Henry Ford's invitation to go to Europe aboard the Oscar II. They are:

JENKIN LLOYD JONES of Chicago.
MAY WRIGHT SEWELL, a suffragist.
HENRY C. MORRIS, ex-United States consul at Ghent, Belgium.
MRS. JOSEPH FELS of Philadelphia.
HELEN RING ROBINSON, Colorado's woman senator.
HERMAN BERNSTEIN, editor of the Day.
JOHN DANIEL BARRY of the San Francisco Bulletin.
LLOYD M. BINGHAM of 165 Riverside drive.
THE REV. DANIEL S. TUTTLE.
HELEN KELLER.
THE REV. WASHINGTON GLADDEN of Columbus, O.
DEAN SAMUEL S. MARQUIS of St. Paul's cathedral, Detroit.
ANNA GARLAND SPENCER of the Ethical Culture society, New York.
MRS. FREDERICK C. HOWE, wife of the commissioner of immigration.
MRS. ALICE PARKER, a suffragist of Palo Alto, Cal.
KIRK DAGGETT, president of New York University Student organization.
MME. SCHWIMMER.
DAVID STARR JORDAN, chancellor of Leland Stanford university, and Mrs. Jordan.
DR. WILFRED GRENFELL, the Labrador missionary.
MRS. WILLIAM J. THOMAS of Chicago.
ELLIS O. JONES of Life.
GOV. L. B. HANNA of North Dakota, who has accepted on condition that his engagements will not interefere.
LIEUT. GOV. ANDREW J. BETHEA of South Carolina.
JUGE BEN B. LINDSEY AND MRS. LINDSEY.
ARTHUR L. WEATHERLY, secretary of the Peace society of Nebraska.
MISS K. DEVEREUX BLAKE, a suffragist.
ROBERT HUNTER, Socialist.

SERBS PURSUED INTO ALBANIA; KING WITH THEM

Bulgarians Report Capture of 16,000 at Prisrend and Defeat of Allies in South.

Teutonic and Bulgarian forces are reported to have crossed into Albania in pursuit of the fleeing Serbs, among whom is King Peter. The official report from the Bulgar army, however, indicates the capture of Prisrend ends the Serbian campaign in the north. This report tells of the capture of thousands of Serbians as well as the defeat of the allies in the south.

BULGARIAN WAR REPORT.

BERLIN, Dec. 1, by Wireless to Sayville.—An official report given out at the Bulgarian army headquarters under date of Nov. 29 says:

Bulgarian troops took Prisrend and made prisoners between 16,000 and 17,000 Serbians. They also captured thirty field cannon and howitzers, 20,000 rifles, 14 automobiles, and a large amount of war material. The number of prisoners continues to increase.

King Peter and the Russian minister to Serbia, Prince Troubetskoy, on the afternoon of Nov. 28 left on horseback for an unknown destination without any other companions.

The battle of Prisrend, where the remnants of the Serbian army were made prisoners, probably will end the Serbian campaign.

Report French Thrown Back.

On the southern Anglo-French front the situation is unchanged. In order to avoid mistakes it is stated that the Anglo-French operations have been confined to the Cerna valley. Since the arrival of Bulgarian troops the Anglo-French forces not only have not advanced one step but have been thrown back for a distance of several kilometers.

All attempts of the Anglo-French troops to advance northwest of Cerna have failed. The left bank of the river has been completely cleared of the enemy. The retreating French and Serbian troops destroyed all the bridges over the Cerna up to the mouth of the Vardar.

Teutons Cross Into Albania.

Teutonic and Bulgarian troops are across the Serbian frontier pursuing the fleeing Serbs southward through the Albanian mountains, according to one report from the front. The Serbs are making no further organized resistance. Small bands of desperate men descend on the pursuing forces at every opportunity. The country is so broken that opportunities for ambushes are numerous. In this way detached parties of the invading troops have had many bloody engagements.

The purpose of the pursuit through Albania is to prevent the Serbs from joining the southern army. It is hoped to scatter them so completely that few will accomplish this.

The Austrians are pushing their Montenegrin invasion. Though they are across the frontier in some places, the invasion has not progressed far yet. The weather is so bad that it is expected to move slowly. The Montenegrins are fighting as desperately as the Serbs. They are in the field to the last boy and old man strong enough to hold a gun. Women are also reported in the ranks, as was the case in Serbia.

Austrian War Report.

VIENNA, Dec. 1.—The war office tonight gave out the following report on operations in Serbia:

Our troops are advancing toward Plevlje, in northeastern Montenegro. A column is attacking the Gradina height, southeast of the Metalka ridge. Another column during the afternoon and after nightfall stormed the border plateau ten kilometers [6.21 miles] north of Plevlje, which was stubbornly defended.

During November the army of Gen. Koovess captured 40,800 Serbians and 26,600 civilians fit for military service and 179 guns and twelve machine guns.

Report of Allies' Operations.

PARIS, Dec. 1.—The announcement regarding military activities in the east given out by the French war office this afternoon follows:

Quiet has prevailed along our front (Serbian) with the exception of some artillery exchanges. The intense cold is making operations difficult.

An official report on Montenegrin operations says:

Our troops on Nov. 29 attacked and defeated the Austrians in the region of Fotcha, Bosnia. The enemy retired in disorder toward Gorazada. The situation on the other fronts is unchanged.

PLEA TO AID SERBS.

In a telegram received yesterday by John R. Palandech, editor of the Balkan World, Dr. Nikolaj Velimirovitch, who was in Chicago last summer and is now in London, says: "Millions of people are starving in Serbia. Can you send flour and clothing."

"Serbians in America are doing what little they can to help the starving people at home," Mr. Palandech said. "The lives of hundreds of thousands of helpless women and little children are at stake. If ever a people were in need and deserved aid the Serbian people need and deserve it today. The Serbian Orthodox church at 1905 Fowler street has been turned into a workshop, where Serbian women are sewing and packing clothing for Serbia and Montenegro. Anything in food or wearing apparel will be thankfully received."

SLAVS WIN TURK POSITIONS.

PETROGRAD, Dec. 1.—The following official communication was issued today:

In the Caucasus, south of Lake Van, the Turks, after two days of fighting near the village of Varkounis, were dislodged from two fortified positions and retired precipitately in a westerly direction, pursued by our troops.

The Isonzo Front.

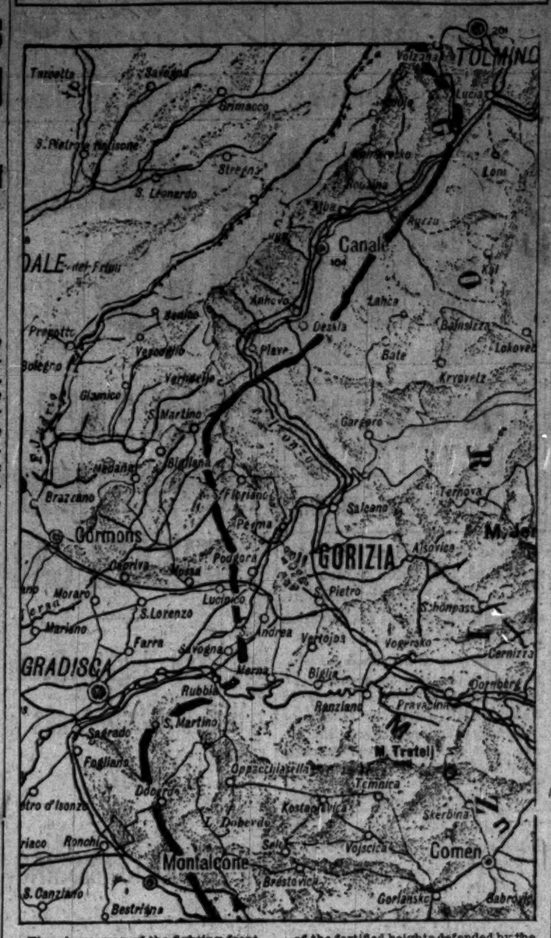

The above map of the fighting front along the Isonzo river shows the general topography of the terrain in which the Italians and Austrians have been at grips in the last five months. The troops of King Emmanuel have been forced to pound their way up the slopes of the fortified heights defended by the Austrians. At Goritz and Tolmino the foothills of the Alps swing to the west of the Isonzo river, and the invaders have been unable to capture them. Until these two strongly fortified positions are taken the advance along the rest of the line must be held back.

HERE AND THERE IN THE WAR

LONDON, Dec. 1.—Minister of Munitions Lloyd-George was seized with a severe chill today and was compelled to take to his bed.

LONDON, Dec. 1.—Earl Kitchener resumed today the routine of the war office. This afternoon he attended the session of the war council.

QUEENSTOWN, Dec. 1.—Six Germans, members of the crew of the American ship Poltalloch, which arrived here today, were arrested and interned.

OTTAWA, Ont., Dec. 1.—Canada's revenue is growing, according to government statements made public today. During November the revenue totaled $17,072,458, which is $7,576,820 greater than the same month last year.

LONDON, Dec. 1.—The British steamer Kingsway has been sunk. The crew was saved. Two lifeboats of the Malmiche, sunk recently, have reached Malta. A German submarine has sunk the Swedish steamer Sabrine. The crew was saved.

BERLIN, Dec. 1 [By Wireless to Tuckerton, N. J.]—The German Association of Iron and Steel Industries, says the Overseas News agency, during the first twelve months of the war paid out nearly $12,000,000 for the relief of workmen. One hundred and twenty thousand families were cared for.

BERLIN, Dec. 1.—[By Wireless to Tuckerton, N. J.]—The Overseas News agency says: "The Bulgarian minister of finance, M. Toncheff, on his recent trip through Germany expressed confidence concerning the outcome of the war and a lasting friendship between the central European allies."

ITALIANS BEATEN ALONG ISONZO, IS CLAIM OF VIENNA

Rome, However, Expects Fall of Goritz at Any Minute; Battle Waxes Hotter.

Italians continue their bitter attacks against the Austrians along the Isonzo front. Rome expects to hear at any minute that Goritz has fallen. The Vienna report does not mention Goritz, but says all attacks at other points have been repulsed.

AUSTRIAN WAR REPORT.

VIENNA, via London, Dec. 1.—The war office today made public the following official communication covering operations on the Italian front:

On the Isonzo front the situation generally was calmer. Repeated attacks on the bridgehead of Tolmein collapsed before our fire.

Last night a strong artillery fire was opened against the northern slope of Monte San Michele. At the same time the Italians attacked the summit of this mountain, but were repulsed. Attempts by the enemy to attack the sector of San Martino also failed.

Expect Fall of Goritz.

ROME, Dec. 1.—The Italians are increasing the fury of their attack and tightening their lines about Goritz. The news of the city's fall is expected here almost hourly.

The Austrians are making desperate counter attacks, but the Italians are beating them back invariably, inflicting the heaviest losses. Sallies of this kind are officially reported at Uraili and Vodil. Their result was the capture of several hundred Austrian prisoners, a few machine guns, and quantities of war material.

The following official communication was issued today:

Our infantry is strengthening the positions attained along the Isonzo, under the protection of an intensive fire from our artillery, for the purpose of smashing the new lines of the enemy's resistance.

Italian Losses Appalling.

BERLIN, Dec. 1, by wireless to Sayville.—"Appalling losses for the Italians on the Isonzo are reported from the front," the Overseas News agency says. "The Italians apparently have decided to take Goritz without regard for their immense sacrifice.

"General opinion is that the fury of the battle has not reached its highest pitch. All positions are firmly held by the Austro-Hungarian forces, although some of them have been nearly destroyed. Each night the Austrians and Hungarians repair damages inflicted during the day, notwithstanding heavy artillery fire and infantry attacks."

ASQUITH IN ECONOMY PLEA TO BRITISH LABOR CHIEFS.

Urges Them to Use Influence Against Demands for Higher Wages.

LONDON, Dec. 1.—Premier Asquith made an urgent economy plea today at a conference with tradee union leaders concerning Great Britain's war necessities. The unionists did not receive all he said in good part.

"I believe the country's shoulders are broad enough to bear its tremendous burden," he told the labor men, "but the utmost thrift is imperatively needed."

The premier urged the leaders also to use their influence against demands for higher wages, although he admitted the war has increased prices of food 40 and of clothing 30 per cent.

"Yet wage earners are generally better off than before the war," he added.

Murmurs of dissent greeted this statement.

VIENNA ROW DUE TO GERMAN PLAN?

Dispatch Calls Cabinet Split Protest Against Forcing a Zollverein.

SEES DANGER AHEAD.

LONDON, Dec. 2, 2 a. m.—The Morning Post's Hungarian correspondent in a dispatch printed this morning says:

"The resignation of the three Austrian cabinet members is a protest against Germany's attempt to force a zollverein on Austria and Hungary and a warning to the people of Austria-Hungary that there is economic danger ahead.

"Germany's zollverein policy already has aroused bitter opposition in both the Austrian and Hungarian governments. There is little doubt that the conference between the two emperors had reference to a tariff union, and that the ministers who opposed it were forced to resign.

"Dr. Rudolf Schuster von Bonnott, minister of commerce, who resigned, in a recent speech opposed the German scheme. He is a shining light in the circles that fear that after the war Germany, cut off from exploiting the entente countries, is preparing to swallow Austria-Hungary under the guise of a customs union."

Emperor Admits Split.

AMSTERDAM, via London, Dec. 1.—Reports that several members of the Austrian cabinet have resigned are confirmed by an autograph letter from Emperor Francis Joseph, published in the Wiener Zeitung of Vienna.

The emperor has accepted the resignations of Dr. Karl Heinold d'Edynski, minister of the interior; Dr. Rudolf Schuster von Bonnott, minister of commerce; and Baron Engel von Mainfeldon, minister of finance.

Other Work for Ministers.

Acceptance of these resignations is qualified with the proviso that the services of the retiring ministers are to be available if required.

Prince Hohenlohe Schillingfuerst, president of the Supreme Court of Accounts, has been appointed minister of the interior; Ritter von Leth, governor of the postal savings bank, minister of finance; and Herr von Spitzminiler, director of the Kredit Anstalt, minister of commerce.

Peace Factor, Is Belief.

The first reports of the resignation of Austrian cabinet ministers came almost simultaneously with the visit to Vienna of Emperor William on Monday. The semi-official Wolff bureau of Germany said on Monday night that several members of the cabinet would withdraw.

BULGARS FEROCIOUS, CRUEL, SAYS SALVATION ARMY MAN.

LONDON, Dec. 1.—"Col." Govaars of the Salvation Army, whom "Gen." Booth sent to Serbia last May, has returned to London. He says the condition of Serbia is ten times worse than that of Belgium. He narrates ferocious cruelties alleged to have been committed by the Bulgarians in Serbia and says there was systematic looting at Shabatz by the Austrians, who destroyed everything they were unable to remove.

Foremanology

The brilliancy of the most brilliant diamond may be enhanced by a perfect setting.

And the strongest personality may be strengthened by correct, perfect-fitting attire.
—R. van Wars.

Foreman Evening Clothes Are "Personality Builders"

WHY dress the ordinary way when it is so easy—and so decidedly to your advantage—to dress the Foreman way?

You men and young men who wear Foreman evening clothes during the December holidays will be classed among Chicago's "correctly tailored individuals."

Foreman Full Dress and Tuxedo Suits are moderately priced withal—

$25 to $35

When you look in the Foreman windows you will see the most attractive show windows in town.

Foreman's
63-67 W. Washington
(Bet. Dearborn and Clark.)

3
Almer Coe Stores
3

Convenient and reliable stores—restful places to go to, where you will find many useful things from which to choose pleasing gifts for the holidays.

The personal, attentive concern of the Almer Coe Salesmen in the interest of our patrons is a distinctive feature of our stores.

Go to the one nearest you—identical service.

The Almer Coe Store formerly on State Street is now on Wabash Avenue.

Almer Coe & Company
Opticians
ESTABLISHED 1886
STORES
(The New Store)
105 N. Wabash Avenue
Just North of Washington
82 E. Jackson Boulevard
Near Michigan
6 South La Salle Street
Near Madison

Revell & Co.
Artistic Furniture for Christmas Gifts at very low prices

12.75 Value, $18.50.

Solid mahogany high back Rocker, loose automobile seat, in fine tapestry. Scroll shaped arms and antique cane back panel.

Alexander H. Revell & Co.
Wabash Ave. and Adams St.

PRICKLY HEAT ALL OVER HEAD

Hands and Back. Sore, Red and Inflamed. Itched and Burned. Fretful All Day.

HEALED BY CUTICURA SOAP AND OINTMENT

"My baby was broken out all over her head and hands and back with prickly heat. Her skin was sore, red and inflamed, and it itched and burned, causing her to scratch and irritate the affected parts. She was fretful all day and would lie awake at night and keep me awake for hours at a time. Her hair became very dry and dead and her head was a solid shield of dandruff. I finally a neighbor told me to use Cuticura Soap and Ointment and I got some. I used them two or three times a day, and in a short time she was healed and hasn't been bothered since." (Signed) Mrs. Maggie Williams, Omaha, Ark., March 12, 1915.

Sample Each Free by Mail

With 32-p. Skin Book on request. Address post-card "Cuticura, Dept. T, Boston." Sold throughout the world.

ADVERTISE IN THE TRIBUNE

Music for Xmas

Whatever your needs may be we are splendidly equipped to supply you with the best

Pianos, Victrolas, Player Pianos and Sheet Music

Everything Known in Music

LYON & HEALY
Wabash Avenue and Adams Street

304

Hipp Appel & Coburn Co.
Jewelers & Silversmiths
915 Marshall Field Annex
24 North Wabash Ave.

THERE is no gift that gives more lasting pleasure than a ring, a bar pin or a brooch of exquisite design and workmanship. We have an interesting collection of diamond and diamond and sapphire rings and bar pins mounted in platinum, also some exceptionally fine diamond and platinum brooches.

THE correct appointment of the table is a matter in which distinctive designs are of paramount importance.

In Reed & Barton's Sterling Silver Flatware we have a choice selection of which we are justly proud—a stock rarely equalled, and one representative of that firm's best productions. Our stock offers unusual facilities for deliberate choice from many beautiful designs.

The pieces shown above are the "Dorothy Quincy" pattern, the prices of which are as follows:

	Per Doz.		Per Doz.
Tea Spoons, heavy	$16.00	Dessert Forks	$28.00
Dessert " "	28.00	Table Knives	32.00
Table " "	34.00	Dessert "	27.00
" Forks "	34.00	Salt & Pepper	$14.50 pr.

Burley & Company
ENGLISH CHINA-CUT CRYSTAL-STERLING SILVER
7 North Wabash Avenue
Carriage Entrance: 60 E. Madison St.

Where Allies Are Gathering in Balkans.

British troops in camp near Saloniki.

The landing of French and British troops at Saloniki, according to reports, is going on at the rate of 4,000 a day. From information sent from Greece the allied forces now in the Balkans amount to about 150,000. These have been drawn partly from the bases established on the islands of the Aegean and Mediterranean, within striking distance of the Dardanelles and from France and England direct. The wharves of the Greek port are reported to be stacked high with the supplies and ammunition of the allied forces.

This constant stream of armed men pouring into Saloniki is believed to have been the most powerful influence in the negotiations at Athens in impressing King Constantine and his cabinet with the advisability of granting Lord Kitchener's demands as to Greece's course in the present crisis.

With the fall of Monastir and the continued advance of the Bulgars to the Greek frontier the attitude of Greece is reported to be more unsatisfactory to the allies. King Constantine has refused to demobilize and has insisted also on restricting the allies' use of Saloniki as their base.

The picture shows the British encampment near Saloniki, where the troops are given an opportunity to prepare before their advance to the Serbian front. The French encampment is in the same vicinity, the entire force of the allies being under the command of Gen. Sarrail, the French commander in chief. He was transferred from the Dardanelles to the Balkan campaign as soon as the allies decided to send expeditionary forces to aid Serbia against the Teuton and Bulgar invasion.

British Leaders at the Front.

Winston Churchill and Field Marshal Sir John French in Flanders.

Winston Churchill, former British first lord of the admiralty, is now at the front serving as major of his regiment, the Grenadier Guards. The picture shows him accompanying Sir John French, commander in chief of the British forces in France, during a visit to the front earlier in the war. His resignation from the cabinet recently and his sensational speech in parliament was followed almost immediately by his departure to the front.

TEUTONS WARN GREECE TO AVOID 'LURE OF ALLIES

Threaten to Declare Macedonia Zone of War; Athens' Reply to Entente Evasive.

ATHENS, via Rome, Dec. 1.—Austria and Germany threaten to declare Greek Macedonia a zone of war if Greece acceds to demand of the allies for the occupation of Saloniki by Greek troops and allied control of the Greek coasts.

The reply of Premier Skouloudis, which is considered evasive and unsatisfactory by the allies, may provoke a renewal of the coercive measures against Greek commerce.

Greece Is Standing Pat.

LONDON, Dec. 1.—Greece, in its latest reply to the note of the entente allies, insists upon the maintenance of its neutrality and independence and a final settlement of the points at issue between the Hellenic kingdom and the entente powers is not yet in sight.

Greece objects, according to dispatches from Athens, to the evacuation of Saloniki by its troops, the handing over of the railways to the entente allies and the policing by the navies of the entente powers of its coastal waters to circumvent the activities of German submarines.

Greek Situation Tense.

In a dispatch from Athens, Reuter's correspondent says the situation in the Greek capital is still tense. He adds, however, that the Emros, which usually reflects authoritative opinion, puts forth the hope that on the arrival in London and Paris respectively of Earl Kitchener, the British war secretary, and Denys Cochin, member of the French cabinet, who have had occasion to realize the true state of affairs in the Balkans and are declared to have expressed in Athens views approaching those held by the Greek government, they may prove instrumental in clearing the complicated situation.

Roumania Still Uncertain.

The attitude of Roumania is still uncertain.

The latest reports say that it, like Greece, is trying to remain neutral, but with two belligerent armies on its borders this it is believed, may prove difficult.

GERMAN GIANT AEROPLANE STEERED LIKE A STEAMSHIP

Swedish Expert Tells of Trip on Immense Craft Which Carries Unprecedented Weight of Armor.

LONDON, Dec. 1.—A German battle plane steered from the bridge like a steamship is described by Baron Cedarstrom, director of the Swedish government aeroplane factory at Soederteige, who has been visiting aviation centers in Germany, a Reuter dispatch from Copenhagen says.

Describing one such machine on which he made a trip, the baron says it was a giant battle biplane of improved designs and enormous dimensions, nearly three times the size of the ordinary Albatroes type.

It has immense lifting power, great stability and notable speed, and carries an unprecedented weight of armor, artillery, petrol, and provisions and a large crew.

SLAVS AGAIN IN BUKOWINA?

Rome Dispatches Report Russian Successes in Austria Province—Czernowitz Captured?

LONDON, Dec. 2.—Dispatches to the Italian newspapers which have been retransmitted to London report Russian successes in Bukowina. The Corriere d'Italia's Bucharest correspondent even asserts that the Russians have captured Czernowitz, capital of Bukowina, after four days of fighting. The reports have not been confirmed from any source.

PRINCE TELLS GREEKS' VIEW

Nation Cannot Afford to Risk All on Chance of Future Gain.

[BY ASSOCIATED PRESS.]

ATHENS, Nov. 14.—[Correspondence.]—"We believe that it is better for Greece to make sure of keeping what she has than to risk what she has just won in two bloody, costly wars in the hope of getting more."

One of the princes of Greece was speaking to the Associated Press correspondent, explaining the attitude of the royal family of Greece, which has been so much criticized both here and abroad.

"This is no time," he continued, "for a mere fox to be greedy. There are too many lions and tigers on the prowl for prey these days."

King, Confident, Is Waiting.

If the royal state of the house of Schleswig-Holstein-Sonderburg-Glucksburg (to give it its full title) is at stake in Greece at this moment, as many are ready to affirm, the fact would never appear from the demeanor of those most concerned. Constantine I. seems to be the last person in Greece to suspect he may lose his throne.

The king is well aware that the tenacity with which he has held to his determination that Greece shall not enter the European struggle has brought on one political crisis after another in the internal affairs of the country. He has followed with apparent equanimity the creation and fall of one cabinet after another, and cannot be ignorant that he has set himself against the expressed will of his people and has driven the people's idol, former Premier Venizelos, into a political corner from which there appears to be no outlet; that he is looked upon as having become in fact, if not in name, the sole dictator of the future destinies of Greece.

But it cannot be seen that anything of this disconcerts him for a moment. He simply waits what he considers the appropriate moment for action. Then he acts.

Family Is Confident.

The king's brothers and his children regard his course with complete confidence, being convinced that Constantine I. knows the Greeks better than the Greeks know themselves. Whatever the personal influence of the queen, who is the German emperor's sister, the responsibility is Constantine's.

On the ordering of the mobilization King Constantine did not go to Saloniki to place himself at the head of his country's troops. His illness was given as the reason; but the real reason lay in his unwillingness to leave the political direction of the country in the hands of M. Venizelos or his party.

When foreign troops were landed on Greek soil, the king merely sent his 25 year old son, the "Diadochos" or crown prince, George, Duke of Sparta, in his place, and detailed the boy's 33 year old uncle, Prince Andrew, to look after him.

CHICAGO BOYS AT HARVARD ENROLL IN BATTALION.

Gen. Wood Will Try to Have War Department Detail Officer to Train Collegians.

Cambridge, Mass., Dec. 1.—[Special.]—Harvard men today established a battalion and are to send delegates to New York on Saturday to confer with Gen. Wood, who has promised students he will endeavor to have a military officer detailed to drill them and that the war department will furnish them with equipment. Included in the enrollment are the following Chicago boys: Samuel M. Felton Jr., manager of the varsity crew; Robert C. Bacon, business manager of the Harvard Lampoon; H. W. Fenhallow, and Thacher Nelson, the poet.

Michigan Regents Defer Action.

Ann Arbor, Mich., Dec. 1.—After considering the recommendation of the university senate that compulsory military training be inaugurated at the University of Michigan, the board of regents today deferred action until January. A committee of three members was appointed to study the question.

MADISON PLANT BURNS; VICTIM OF WAR PLOT?

Explosion Precedes Destructive Fire in Establishment Supplying Belligerent.

Madison, Wis., Dec. 1.—Fire, believed to have been caused by an explosion, destroyed the plant of the French Battery and Carbon company, 120 South Dickinson street, late tonight entailing a loss of $100,000.

In addition to the plant of the Battery company, three railroad cars were burned, and the factory of the Northern Electric company, adjoining, was also damaged by flames.

Just before the blaze we discovered passers-by the plant heard an explosion. Shortly afterward, flames were seen shooting from the plant and by the time the fire department arrived the entire building was burning.

The French Battery and Carbon company, which manufactures dry cell batteries, has a large business in the United States and Europe. Since the beginning of the war, it has been supplying the allies with large stocks.

No Clew to Du Pont Disaster.

Wilmington, Del., Dec. 1.—Nothing developed today that would throw any light on the cause of yesterday's explosion at the Du Pont black powder plant, near here. Officials of the Du Pont company after an all day investigation by a large force of detectives deny the disaster was the work of an outside agency. An official statement issued tonight says:

"We have no ground to suspect the explosion was the result of anything other than an accident. The whole thing is shrouded in mystery. Unfortunately those who might have knowlege of the cause are dead. Many sensational rumors have been current.

"No placards giving warning of planned explosions were posted at Carney's Point, N. J., or along the Brandywine creek here. Neither was an electric wire discovered leading to the plant from the opposite side of the creek, as was reported. The company has no reason to place any credence in reports that the disaster was the deliberate work of anyone inside or outside the works."

FRENCH GUNS DAMAGE GERMAN TRENCHES IN WEST

Paris Reports Artillery of Allies Has Been Active Along Entire Front from Belgium to the South.

PARIS, Dec. 1.—The following official communication was issued by the war office tonight:

In Belgium to the east of Boesinghe our artillery, cooperating with the British artillery, has done important damage to the enemy's defensive organizations. A breach of a hundred feet has been opened in one German redoubt.

In Artois, to the north of the Bois en Hache and between the Somme and the Oise, there was a violent bombardment.

On the road between Chaulnes and Roye a German armored train was obliged to turn back.

The Belgian advanced posts were bombarded. Projectiles were thrown on Furnes, Pervyse, Roote, Oostkerke, Nieuscapelle, and Noordschoote.

In the Artois district one of our aeroplanes yesterday attacked two German machines behind the German lines. One of these machines was compelled to come to the ground. The other fled and was pursued as far as Douai.

German Official Report.

BERLIN, Dec. 1.—The official statement from the general army headquarters today said:

West of La Bassee extensive mining operations carried out by our troops caused considerable damage to English positions.

One English and one French aeroplane were shot down and the occupants made prisoners.

GERMAN AGENTS END TESTIMONY

Trial of Men Who Sent Aid to Warships Completed; Case to Jury Today.

New York, Dec. 1.—The trial of Dr. Karl Buenz and his three codefendants of the Hamburg-American line on charges of conspiracy to deceive and defraud the American government, virtually ended late today when the defense rested and the government announced that it would call no witnesses in rebuttal. There remain only the summing up of counsel and Judge Howe's charge before the jury retires. Unless there is deviation from the present plan, the case should reach the jury late tomorrow.

The four defendants—Dr. Buenz, George Kotter, superintendent of the line; Adolph Hachmeister, purchasing agent, and Joseph Poppinghaus, the young man who sailed on the steamship Berwind as her supercargo and delivered her goods off the island of Trinidad—testified today.

Agents' Stories Identical.

They were their own only witnesses. William Rand Jr., their lawyer, asked them almost identical questions, and the stories they told were virtually the same.

Kotter and Hachmeister testified that they acted on instructions from Dr. Buenz, who in turn was acting under an agreement reached in the fall of 1913 between his line and the German government whereby the line was to send supplies to such German cruisers in the Atlantic as might be found there in case of war. Poppinghaus acted on Kotter's directions and Dr. Buenz did not even know of his existence until shortly before the present trial.

Chemical Causes Liner Fires?

A mysterious chemical compound which makes a new firebrand called "chemical coal" is believed by federal officials to be used by Germans in causing fires in ocean liners that are carrying munitions to the allies.

The new device of the Germans, the invention of which is credited to an Irish chemist, is said to have been tried out on liners preliminary to causing the simultaneous crippling of all the coal burning vessels in the British navy.

The compound may be used to soak one small piece of soft coal, which then looks just as before. Yet when that coal, tossed into a heap of the bituminous product, is left alone it is said to grow steadily in heat and finally becomes a blazing mass.

THIS EDUCATOR CONFESSES HE STARTED EUROPEAN WAR

Lafayette, Ind., Dec. 1.—Dr. M. J. Rudwin of the modern language department of Purdue university declared today that he is responsible for the present European war.

He wrote a book on "The Devil and Then Hell Broke Loose," and declares that once before the same thing happened when this unusual subject was dealt with in German literature.

Dr. Rudwin declares many people in Germany firmly believe that satan is subject to man's call and that he never fails to appear when mentioned. He admits none other than he has set the devil free and turned Europe into an Armageddon.

GET IT FIRST—NOT LAST

When a cold grips your system it is convincing proof that your condition is weakened—remember that. It is risky indeed to simply trust your strength to throw it off, because neglected colds have brought more serious sickness than any other one thing, while weakening cathartics and stimulating syrups are often depressing and dangerous.

The one best treatment for any cold—the one so often relied on when others fail, is the powerful blood-nourishment in Scott's Emulsion, which feeds the very sources of bodily strength to suppress the present cold and generate strength to thwart further sickness.

Get Scott's first, not last—and insist on the genuine—always free from alcohol and injurious drugs.

Scott & Bowne, Bloomfield, N. J. 15-29

ROOSEVELT SAYS TAFT PEACE PLAN CANNOT SUCCEED

Colonel Asserts That Strength Is First Need to Protect Rights of Nations.

New York, Dec. 1.—[Special.]—Col. Theodore Roosevelt sharply criticised the League to Enforce Peace and its president, William Howard Taft, in an article in this week's Princeton Alumni Weekly. The article, which is headed "Gen. Wood on Preparedness," is a review of the latter's new book, "The Military Obligation of Citizenship," published this month by the Princeton University press.

Col. Roosevelt supports Gen. Leonard Wood's statement that the voluntary system "has failed us in the past and will fail us in the future."

"Foolish and Wicked Idea."

"A prime fact which should be grasped by all persons capable of thinking clearly," he adds, "is that to advocate action without taking steps to make the action possible may be not only foolish but wicked. Take, for example, the recent meeting to establish a World League for the Enforcement of Peace. Such a league represents a proper ideal, and indeed a high ideal, for virile and forceful people (and for no others), provided and only on condition that it is antedated by action which shall have shown that this nation is able to put great military strength back of its purpose to serve righteousness.

Some Fail to Think.

"Some of the men taking part in the meeting to form this league were good citizens, who had not clearly thought out the matter. Most of the leaders, however, represented the old and foolish type of peace prattlers, who do not care to think at all.

"No man is entitled to respect if he has joined such a league unless he is an ardent supporter of universal military training in this country. Yet the gentleman chosen as president of this league the other day was quoted in the press as saying that we must never have a large army because armies were used for aggression."

DENIES BLOW AT NEUTRAL TRADE

Lansdowne Declares Britain Seeks Only to Act in Self-Defense.

LONDON, Dec. 1.—"The declaration of London has no international validity and adoption of the declaration by an order in council does not involve the creation of an international tribunal," said the Marquis of Lansdowne, minister without portfolio in the British cabinet, in answer to questions put by the Earl of Portsmouth in the house of lords today.

"We have adopted the declaration only with considerable and important modifications, and we adopted it only partially and for the guidance of our own courts."

Lord Lansdowne pointed out that England was fighting in cooperation with its allies and that uniformity in the conduct of naval warfare was eminently desirable. It was no less desirable that the prize courts of the allies should have some principle laid down for their guidance. The declaration of London was the only available summary of views.

Must Not Abuse Neutrals.

As to Sir Edward Grey's offer of July 31 to refer disputes to arbitration Lord Lansdowne said:

"That doctrine, to which no sane citizen of this country could object in principle, could be defended on the ground that it was wrong in the order to ask any neutral to agree to accept in principle that the last word was to be said by the prize court of a belligerent power in a matter which might have arisen outside the jurisdiction of the belligerent.

"In all such cases where there has been failure to obtain a satisfactory solution through the law courts, and where diplomacy has been unable to arrive at an adjustment, it is right and reasonable that the principle of arbitration should be contemplated. If that view required any confirmation it is to be found in the arbitration treaty concluded with the United States last year."

Add Power to Government.

The order in council of March 11—aimed at preventing commodities of any kind from reaching or leaving Germany during the war—Lord Lansdowne declared had greatly strengthened the hands of the government. If the Earl of Portsmouth would pay a little attention to the reports from all sides as to the economical pressure from which Germany was suffering he would find, said the minister, that the operations of the foreign office had not been so unsuccessful as he supposed.

It was a mistake to treat the question as if there were no neutrals.

In common justice and in order that the country's diplomatic path should not be too rugged the country should spare no effort to minimize the hardships and inconveniences which were inevitably inflicted upon neutrals.

Viscount Bryce, former British ambassador to Washington, pointed out that England had agreed with the United States to submit questions such as those raised to arbitration, and it was, therefore, superfluous to inquire whether any recent assurances of this nature had been given.

Could Not Draw a List.

The Marquis of Crewe, lord president of the council, said that the paramount object was not that goods should be confiscated, but that they should be prevented from reaching the enemy. It was a hopeless task to attempt to draw up a list of articles of contraband and conditional contraband, or articles which under other circumstances would become contraband. If they could conceive of the existence of a fully informed and absolutely impartial international court of arbitration in perpetual session, something might be said for an attempt to frame such a list, but with the war conditions changing it was hopeless to pursue an attempt to frame a code which would be at once universal and lasting.

ONE YEAR AGO TODAY IN EUROPE'S BIG WAR

Germans turned on Russians in Poland, checked their advance, and resumed offensive on new front.

Belgrade, capital of Serbia, occupied by the Austrians after the Serbian army had evacuated the city.

Anti-German rioting occurred in Valparaiso, Chile.

Germany claimed to have captured 80,000 Russian prisoners since Nov. 11.

NEW "NATIONAL" PARTY TO OPPOSE PRESENT MINISTRY?

Beresford, Carson, and Others Attend Meeting of Unionists for New Parliament Move.

[BY CABLE TO THE CHICAGO TRIBUNE.]

LONDON, Dec. 1.—A meeting of Unionists was held here today, Lord Charles Beresford presiding, with the object of founding a "national" party in parliament, with Sir Edward Carson as leader. After the meeting Lord Charles Beresford and Sir Edward Carson conversed with two Liberals, Sir Henry Dalziel and Arthur Markham. Other members on both sides of the house also were approached. It is supposed the new party will have for its purpose the conducting of an opposition in the house of commons to the present coalition government.

FURNITURE TO COST MORE.

Grand Rapids, Mich., Dec. 1.—Speakers at the convention of the National Furniture Manufacturers' association here today declared there must be an increase in the price of furniture if the cost of raw materials continues to advance.

Foremanology

The brilliancy of the most brilliant diamond may be enhanced by a perfect setting.

The strongest personality may be strengthened by correct, perfect-fitting attire.
—R. van Ware.

Foreman Evening Clothes Are "Personality Builders"

WHY dress the ordinary way when it is so easy—and so decidedly to your advantage—to dress the Foreman way?

You men and young men who order Foreman evening clothes during the December holidays will be classed among Chicago's "correctly tailored individuals."

Foreman Full Dress and Tuxedo Suits are moderately priced withal—

$25 to $35

When you look in the Foreman windows you will see the most attractive show windows in town.

Foreman's
18-67 W. Washington
(Bet. Dearborn and Clark.)

Revell & Co.

Artistic Furniture for Christmas Gifts at very low prices

$12.75 Value, $18.50.

Solid mahogany high back Rocker with automobile seat, in fine tapestry. Scroll shaped arms and genuine cane back panel.

Alexander H. Revell & Co.
Wabash Ave. and Adams St.

PRICKLY HEAT ALL OVER HEAD

Arms and Back. Sore, Red and Inflamed. Itched and Burned. Fretful All Day.

HEALED BY CUTICURA SOAP AND OINTMENT

"My baby was broken out all over her head and hands and back with prickly heat. It was sore, red and inflamed, and it itched and burned causing her to scratch and irritate the affected parts. She was fretful all day and would lie awake at night and keep me awake for hours at a time. Her hair became very dry and dead and her head was a solid shield of dandruff. My neighbor told me to use Cuticura Soap and Ointment and I got some. In two or three times a day, and in one week she was healed and hasn't been sick since." (Signed) Mrs. Maggie Omaha, Ark., March 12, 1915.

Trial Each Free by Mail

32-p. Skin Book on request. Address postcard "Cuticura, Dept. T, Boston." Sold throughout the world.

ADVERTISE IN THE TRIBUNE.

The Trianon

A new design of *Sterling Silver Toilet Silver.*

One of the most attractive patterns we have ever offered and one that has found immediate favor with discriminating purchasers.

The shapes are unusual, with classic Louis XV decoration, delicately executed with engine-turning, hand-engraving and chasing.

The Jewel Box and the unique Powder Box of this design merit especial attention.

SPAULDING & CO.
Goldsmiths, Silversmiths and Jewelers
Michigan Avenue at Van Buren Street, CHICAGO
PARIS: 36 Avenue de l'Opera

Service

To young business men we offer as complete banking facilities as are humanly possible. We have a banking equipment of the highest order. A call from you personally would be treated confidentially. Courtesy enough for all. What we have done for others we will gladly do for you.

Fort Dearborn National Bank

OFFICERS:
William A. Tilden, President.
Nelson N. Lampert, Vice-Pres.
J. Fletcher Farrell, Vice-Pres.
Henry R. Kent, Vice-Pres.
John Fletcher, Vice-Pres.
Marcus Jacobowsky, Vice-Pres.
George H. Wilson, Cashier.
Charles Fernald, Assistant Cashier
Wm. W. LeGros, Assistant Cashier
Charles Boye, Assistant Cashier
Wm. L. McKee, Assistant Cashier
R. J. McKay, Assistant Cashier
H. Lawton, Mgr. Foreign Dept.

3% on Savings

Savings accounts opened on or before Dec. 10th draw interest from Dec. 1st.

Women

and waiting and waiting rooms here. Located in the heart of the loop district handy to everything. Ground floor, no steps to climb. You will be happy and contented here. Every convenience of banking at your free disposal.

Fort Dearborn Trust and Savings Bank
Monroe and Clark Streets

3% ON SAVINGS

MELANCHOLIA

is really the result of an advanced stage of over indulgence. We all know this but the effects are sometimes so tragic that it is even deplorable to contemplate. When the stomach revolts food and that peculiar depressed state comes over the drinker, it is time to REFLECT.

Drink and Drug Habits

successfully treated by humane methods. No impositions in the matter of price. Call, write or phone for full particulars.

The Weinberg Institute
Tel. Calumet 1098. 180 N. 10th St., Chicago, Ill.

REVELL & CO.

Basement Bargains

See the 5c and 10c Counter

CHAMPION
The Latest Gas and Coal Range
Bakes with Coal
Bakes with Gas
Heats Water with Gas
Heats Water with Coal

Value $65.00
Our Price, 53.75

"Don't Fail to See It"

White Enameled Cabinet with Mirror, 98c

A large, first class, full nickel trimmed Base Heater and Self-Feeder, beautiful in appearance; has ventilated flue, Ransom patent duplex grate and anti-clinker shaking ring; also large tea kettle attachment in rear, and all other modern improvements of an up-to-date, modern heater. It is the greatest bargain we have ever offered in heating stoves, fully warranted. Price..... 22.95

Gas Ranges
Have large Oven and Broiler, 11.95

Headquarters Largest Assortments
ALEXANDER H. REVELL & CO.
Wabash Ave. and Adams St.

MARINE SUBSIDY PROVIDED IN BILL DRAWN BY M'ADOO

Federal Board, Similar to That In Control of Railroads, Will Be Created.

Washington, D. C., Dec. 1.—Creation of a federal board with jurisdiction over deep water traffic, similar to that exercised over railroads by the interstate commerce commission, and appropriation by congress of $50,000,000 for construction of merchant ships, designed for use as naval auxiliaries, are proposed in a new shipping bill drafted after conferences between Secretaries McAdoo and Redfield and submitted today to Representative Alexander, chairman of the house merchant marine committee.

From this draft will be developed the administration shipping measure to take the place of the one which failed of passage at the last session of congress after a long and bitter fight.

Government to Build Ships

The old bill contemplated a shipping board with powers limited to control of a vessel owning corporation, 51 per cent of the capital stock of which the government was to hold. The new one provides for the idea of government ownership of stock only in the event private subscriptions are lacking.

With the $50,000,000 it is proposed that the government have built, in American yards if possible, vessels having aggregate gross tonnage of 400,000 or 500,000, to be leased or sold to corporations, the entire stock of which would be offered for popular subscription. All such contracts would contain provision for making the vessels available for naval use in time of emergency.

Reserve a Subsidiary Idea.

Solicitor Thurman of the department of commerce, who put the draft into legal shape, explained today, however, that the naval feature had been made secondary in importance.

"The bill aims," he said, "to provide a merchant marine and auxiliary, not a naval reserve."

The shipping board would be given powers wide enough to require regular and reliable service at equitable rates for passengers and freight and to prevent discrimination in favor of selected shippers. It would be authorized to act in conjunction with the interstate commerce commission in arranging through bills of lading between rail lines and steamship lines under the American flag.

CALLS NEW BLOOD REMEDY IMPROVEMENT OVER "606."

French Academy of Sciences Says 550 Cases Have Shown Benefit of New Treatment.

PARIS, Dec. 1.—The Academy of Sciences has announced a new remedy for a hereditary blood disease. The cure is apparently based on Ehrlich's "606," since it is derived from arsenic. A chemist named Danysz is the discoverer.

It is said the remedy is more active and less dangerous than "606." Injections have been tried on 550 cases, all of which have shown less unfavorable after effects than are usually attendant on the use of "606."

The discoverer has decided for the time being to call his remedy "102."

WAR PROFITS MAY STOP BEFORE WAR, HE WARNS.

Vanderlip Says Europe May Run Out of Money—Advises Commercial Independence.

New York, Dec. 1.—[Special.]—Frank A. Vanderlip, president of the National City bank, told the American Association of Woolen and Worsted Manufacturers at the Waldorf today that war profits may stop before the war does because of the inability of Europe to pay us. He gently derided the notion that just because a country needs materials it can buy them somehow or other. He added that business is running in this country at full tilt today, and that our present problem is to make ourselves independent of war profits as soon as possible.

HOW EUROPE AND U. S. DIFFER IN FORMING NEW ARMY UNITS

"A free people ought not only to be armed but disciplined, to which end a uniform and well digested plan is requisite."

—GEORGE WASHINGTON.

BY CAPT. HENRY J. REILLY.

Washington, D. C., Dec. 1.—[Special.]—With the appearance of war congress authorizes the raising of volunteer regiments, and generally at the same time the organization of certain new regular units. The new volunteer regiments start with all officers and enlisted men untrained with the probable exception of a few regular officers and former soldiers.

The new regular units have the advantage in that they are always given a number of officers, noncommissioned officers, and privates from the older regiments. These men then must take the hundreds of untrained men and in mounted regiments hundreds of untrained horses, train them, and bring about the semblance of organization and discipline.

The ordinary difficulties of this are best understood by the reply of a major of cavalry engaged in organizing a new squadron of cavalry, when reprimanded by his division commander for having failed to carry out with his new squadron certain orders. His reply was that he would be glad to know how he could carry out these orders with 400 men who had never seen a horse, 400 horses which had never seen a man, and eleven officers who had never seen either.

Recruits Lack Efficiency.

Even when a certain amount of training and discipline has been acquired, the new organization is not efficient because it has not the proper military standard of ideas and cannot acquire them in a short time.

If a few untrained men are placed in a well trained organization they rapidly acquire the proper ideas because they are in such a minority that they do not affect the public opinion of the organization, which, of course, is that of a well trained regiment. If the untrained, lacking proper military ideas, are in a great majority, as they are bound to be, in any new organization, then the public opinion of the whole is that of the untrained.

In this case it is exceedingly difficult for the few trained men to imbue the mass of the untrained with proper military ideas. Without these ideas failure in battle is almost a foregone conclusion, as these ideas furnish the will power which is necessary, not only to make the mechanical handling of the weapons a success but even to make this handling continue under the many excessive strains of combat.

Reserves Fill Gaps in Army.

At the beginning of the present war both France and Germany had so many reservists that they not only brought all active units to war strength and had enough in the regimental depots for the replacement of casualties, but also were able to organize a considerable number of new units.

During the many years before the war both of these countries had built up large forces of reserve officers, besides having additional officers in the regular army. The reserve officers came from two sources.

One source consisted of men who had served a number of years as active officers and who had then either voluntarily been put on the reserve list or because less efficient than others.

The other source was the course offered to the right kind of young men by which they succeeded in becoming reserve officers without having been active officers. In all cases, however, they had had active service as soldiers. Therefore when the new units were organized all that had to be done was to take the additional active officers, appoint them to the highest commands, and then assign the required number of captains and lieutenants from among the reserve officers of these grades.

Training at Military Depots.

The enlisted men of the unit were then taken from the reservists. Thus the new units organized from top to bottom were not from inexperienced men, but from trained officers and soldiers.

The classes of young men called out in France since the war began were sent to the various depots for training. After a number of months under trained officers and noncommissioned officers they were divided into two parts, one consisting of the strongest and most active and the other of the weaker and slower. The balance is used to fill places in veteran regiments at the front. Thus a few of these young soldiers, after five or six or more months hard training in a depot, go up to and are absorbed in a veteran organization.

The strongest are used with reservists who did their service before the war, with the remnants of active units which have suffered very heavily in action and convalescent wounded to form new units, officered by reserve officers in the lower grades and active officers in the higher grades. Thus these units, while new, are certainly not untrained. In Germany a similar system has been followed.

Seasoned Units on Offensive.

Wherever the Germans are on the offensive most of the units used are not only active units but also are kept filled up with the most active, most determined soldiers. For instance, when the Germans passed from the offensive to the defensive in the French theater of war in November, 1914, and took up a general offensive in the Russian theater of war, they took with them a large number of units of the active army.

These units before leaving picked out and left on the French front the least effective of their soldiers. Then as they passed through Germany on their way to Russia they were filled to war strength with the most active and determined of the trained reservists.

The men left behind in France were then used as the nuclei of new units which were filled to war strength by trained reservists sent from Germany. By this system the standard of the French and German armies has been kept at a high state throughout the war. Our lack of system starts all our new units in such an untrained state that they are not worthy opponents of any trained troops.

QUESTIONS AND ANSWERS.

J. M. H. writes: "Does France have conscription like Germany in time of peace? Is there any country in Europe except England which does not have conscription?"

REPLY.

The French system in peace time is almost identical with that of Germany. Prior to the Franco-Prussian war this was not true. The rapid and humiliating defeat of France taught it the necessity of proper preparation. So well was this lesson learned that shortly before the present war the French increased the length of service demanded of each man from two to three years. This was because the population was so much smaller than Germany's that France could not have enough men in the army unless each man served longer than those in Germany.

FEDERAL EXHIBIT AT FAIR TO BE SHOWN AT PANAMA.

University of Illinois and Cuban Displays Also to Go to Event on the Isthmus.

San Francisco, Cal., Dec. 1.—The greater part of the United States exhibit at the Panama-Pacific exposition will be installed at the Panama exposition, it was reported here today, with the announcement that the United States naval collier Mars had been designated to carry the exhibit to the isthmus and would leave here for Panama Dec. 24.

In addition to the United States exhibit the Mars probably will carry the educational exhibit of the University of Illinois and the Cuban exhibit, both of which will be transferred entire.

The Panama exposition, which will run for 100 days, will open in the city of Panama Jan. 21.

King Able to Leave Palace.

LONDON, Dec. 1.—For the first time since his return to England after his accident in France King George today left the palace and visited Queen Mother Alexandra on the occasion of her birthday.

AMERICANS IN BERLIN MEET TO DISCUSS TRADE OUTLOOK

President of Chamber of Commerce Says Many Shipments Passed Through British Blockade.

BERLIN, Dec. 1.—The annual meeting of the American chamber of commerce in Berlin, held last night, was devoted chiefly to a discussion of the present trade conditions between Germany and the United States.

David Wolff, president of the chamber, who was reelected, described in his annual report the efforts, in a number of cases successful, which the association had made to get American owned goods from Germany through the British blockade.

Virtually all the goods held in Rotterdam awaiting shipping permits, Mr Wolff said, had now been forwarded, and he saw in this fact a hope that avenues might soon be reopened for a resumption of trade.

Your Best Friend

Is a Savings Account With an Old Established National Bank

Corn Exchange National Bank

Capital, Surplus and Profits, $10,000,000.00

Northwest Corner La Salle and Adams Sts.

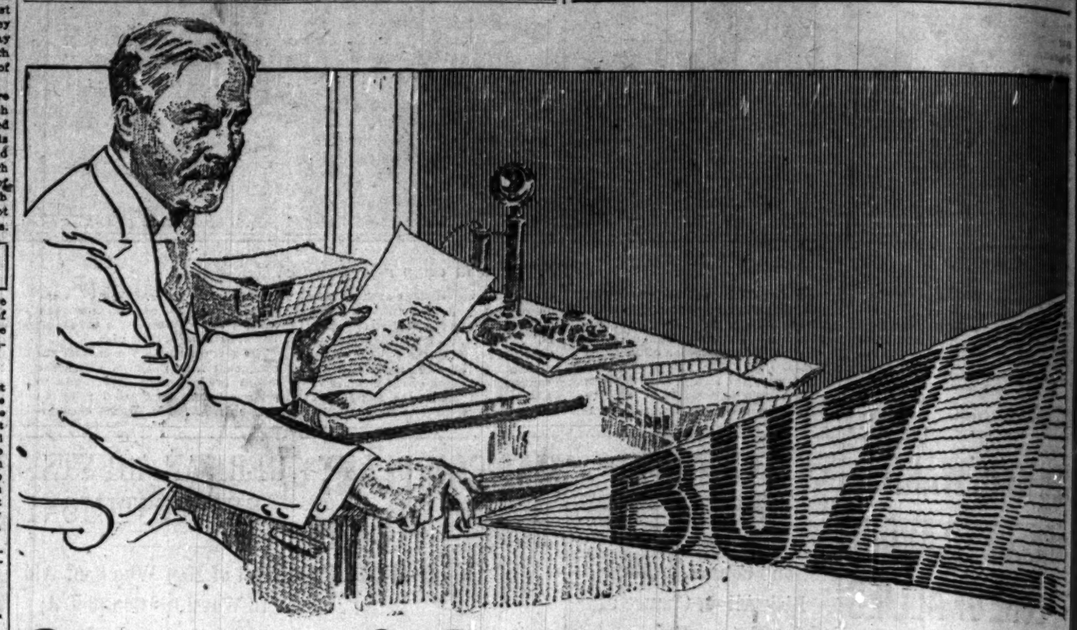

Get out of the buzz class in writing your letters!

THAT'S the class you are in if you still have your letters written twice—once in shorthand and once on the typewriter.

You buzz the buzzer and wait. You feel great—you are going to turn out a day's mail full of "punch." So you press the button—and wait. Then your stenographer comes in. Maybe. Provided she is at her desk, or where she can be reached, and providing she is not already taking dictation from someone else. But admit she does come in promptly. All right—

Off to a good start. Just a minute, you're going too fast. Well, you want to go fast, that's the way you think. Or, the stenographer didn't catch "that last sentence." You repeat—and before long you are repeating again, or slowing up. You begin to lose your snap. Your ideas begin to jumble, because you are interrupted so much and so often. And your dictation isn't like what you thought it was going to be at all.

Thousands of other alert, keen business men have gotten by that sort of thing. Now they dictate as fast as they want, as much as they feel like, and just when they want to. They dictate to the Dictaphone.

Arrange for a demonstration in your own office on your own work. Call Rand. 2771—the Dictaphone. Or, tear off this little call card, pin it on your letterhead and mail it to us. Do it now, while you think of it.

Tear this off, pin on your letterhead, and mail. The Dictaphone, 18 N. Michigan Ave. Please send me particulars.

Name.....

Address.....

Address personally, Mr......

THE DICTAPHONE REGISTERED

18 N. Michigan Ave.

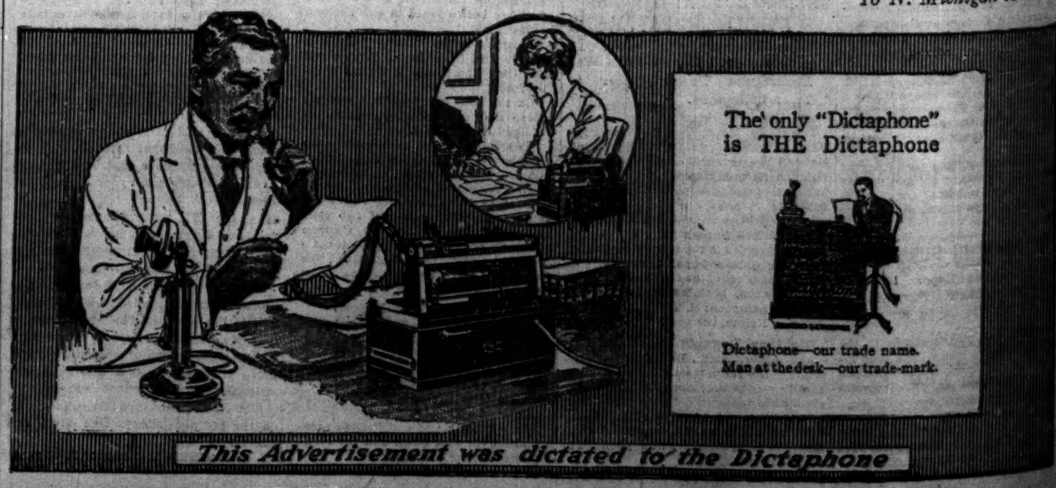

This Advertisement was dictated to the Dictaphone

AWAIT TESTS ON JANE ADDAMS

Doctors Will Reach No Final Diagnosis Until Cultures Develop.

It was announced that Miss Jane Addams spent a comparatively comfortable day yesterday at the Presbyterian hospital. It will be some days, however, before it will be known just what course it is necessary for the physicians to take.

Blood cultures have been taken and they will have to be given time to grow before a final decision as to her illness is made. Dr. James B. Herrick said it would be out of the question for her to travel until further examination is made. He said, however, there is no immediate danger. He gave out this statement in the afternoon:

Cause Not Yet Known.

"We have finished our diagnosis for today, but have come to no conclusion as to the direct cause of Miss Addams' illness. We will continue our examinations from day to day and will observe her condition constantly. I cannot say at this time whether an operation will be necessary. Neither can I say how long she will be forced to remain in the hospital."

It was a severe hemorrhage Tuesday morning that sent Miss Addams to the hospital. The physicians have not yet determined whether it came from the bladder or the kidneys.

A rumor spread that she had been operated on at the hospital, but her secretary, Dr. Alice Hamilton, declared the rumor was not true.

Taken to Operating Room.

"It arose, probably," said Dr. Hamilton, "because she was taken to the operating room of the hospital shortly after her arrival there. X-rays and blood cultures were taken at that time, but there was no operation. In fact, it is not yet known whether or not an operation will be necessary."

Dr. Hamilton said that Miss Addams was resting comfortably and was in no pain during the day.

Miss Addams expressed regret that she was unable to attend the golden jubilee dinner for Mrs Ella Flagg Young last night. She stated also that if she cannot leave on the Ford peace ship on Saturday she will follow the pacifists to Europe on a later boat.

Dr. Herrick was assisted in his diagnosis by Dr. H. L. Kretschmar.

WANTS MARRIAGE ANNULLED BUT CHILDREN GIVEN A NAME

Cassius O. Smith, Who Married Cousin, Asks Court to Declare Offspring Legitimate.

Cassius O. Smith, whose matrimonial difficulties have been enlarged upon in numerous depositions filed in the Superior court since May, 1913, when Mrs. Mary C. Smith filed a bill for separate maintenance, yesterday added another document in the form of a cross bill asking for an annulment of his marriage on the grounds that he and his wife are first cousins.

The court also is asked to declare their four children legitimate and permit them to retain the name of Smith.

Mrs. Smith aired her troubles in a deposition some time ago when she accused her husband of showering undue attentions on her three sisters. Smith sets forth they were married Feb. 14, 1885, in Columbia City, Ind., and that both the Indiana and Illinois laws prohibit the marriage of first cousins. His father, he sets forth, is a brother of Mrs. Smith's mother.

TIMES REPEATS CHARGES OF POLITICAL INTRIGUES.

London Papers Engage in Heated Quarrel Over Question of Sir John Simon.

[BY CABLE TO THE CHICAGO TRIBUNE.]

LONDON, Dec. 2.—The Times reiterates this morning that Sir John Simon, home secretary, is "a party to political intrigue." It expresses the opinion that the public will be amazed at a member of the cabinet "devoting so much time and enthusiasm to an attack on newspapers disagreeing with his plan," and adds that "they would be still more amazed if they knew the petty jealousies and subterranean intrigues of which his speech was the outward sign. It is perfectly well known that a regular campaign is in progress, originating in 'influential quarters' to discredit the Times here and in foreign countries."

The Daily Chronicle, contending that "Lord Northcliffe's pessimist press campaign is a serious handicap to the national cause," says: "It is a question for parliament to decide whether the government shall be empowered to deal effectively with the exceedingly powerful private interest which straddles across its path."

"There must be no further trifling with the intolerable scandal that occupied the house of commons yesterday," the Daily News says.

SHAYNE

"It is correct if it bears a Shayne label."

Unusual Neckwear

Odd—Artistic—Distinctive—Beautiful

RARE old Chinese porcelain and antique arms and armor in the Metropolitan Museum of Art—New York—furnished the motifs for the unique designs of these exquisite silk scarves.

Each pattern is a graceful reproduction in colored silk of some feature of artistic merit in the collections of W. H. Riggs, Esq., or the late Benjamin Altman.

"Lance-Rest," "Sword Hilt," "Covering for Horse," "Jeweled Scabbard," etc., are the labels which give the origin of the design on each scarf. You will find them exceedingly interesting. Priced at $2, they will make really wonderful Christmas gifts. This showing of up-to-the-minute scarves is but typical of the resources of **John T. Shayne & Company** as a store for Christmas gifts. Everything we carry is useful, pleasing and beyond all question in good taste and correct in style.

FOR 42 YEARS HEADQUARTERS FOR KNOX HATS

JOHN T. SHAYNE & Co

Palmer House Corner

Being a savings depositor with the Oldest Bank in Chicago gives you certain privileges in addition to the interest you receive and the security you enjoy. Our officers are always glad to be consulted on financial matters and our numerous departments afford every possible banking service.

THE CHARACTER OF THIS BANK IS REFLECTED IN THE PERSONNEL OF ITS BOARD OF DIRECTORS

Frank H. Armstrong, Enos M. Barton, Clarence A. Burley, Henry P. Crowell, William A. Gardner, Edmund D. Hulbert, Chauncey Keep, Cyrus H. McCormick, Seymour Morris, John S. Runnells, Edward L. Ryerson, John G. Shedd, Orson Smith, Albert A. Sprague II., Moses J. Wentworth

All Savings Deposits made with this Bank on or before Monday December 6th will draw 3% interest from December 1st.

THE MERCHANTS LOAN AND TRUST COMPANY — OLDEST BANK IN CHICAGO

112 West Adams Street

Established 1857

Capital and Surplus $10,000,000

EXTRA SESSION IS ENDED; CHIEF BILLS ENACTED

Appropriation Measures Win Out, Also Two Drafts Offered by Chicago.

BY E. O. PHILLIPS.

Springfield, Ill., Dec. 1.—The extra session of the Illinois legislature tonight finished all the business that it could transact and took a recess until Feb. 23, 1916. The ostensible purpose of the recess is to have a precautionary session ready if any other emergency arises by way of the supreme court or otherwise. The real reason, perhaps, is to give to the city hall a chance to whip senators and representatives into line for pro-Chicago legislation which this extra session refused.

The political angle is of vital importance, inasmuch as both branches are Republican, the state administration is Democratic, and presidential and state campaigns are at the door. Gov. Dunne insisted in his call provision for primary law amendment. Much can happen in Illinois politics before the primaries, and the Republican majorities want to hold the whip hand by keeping the extra session alive.

Adjournment Nearly Forced.

Gov. Dunne's forces, aided by some Republicans, nearly forced a sine die adjournment tonight. The house had passed the recess resolution. The city hall Republicans and the anti-Dunne Democrats were for it. On a roll call, by a vote of 21 to 18, the governor's friends amended the joint resolution to provide for immediate and final end of the session. Reconsideration was forced later, and the original joint resolution was adopted in both bodies.

Before recessing the senate and house calendars were cleared of all bills that had any chance of passage.

The series of bills correctly creating state offices and making the necessary appropriations therefor, including back pay from July 1, 1915, made necessary by the Supreme court opinion in the Fergus case, with the single exception of the office of secretary of the state civil service commission, went through. The bill transferring to the control of the attorney general all appointive attorneyships now maintained by separate boards and departments was passed.

Chicago Fund Transfer Approved.

One of the Chicago city hall bills, that authorizing the transfer of funds, following the expiration of the first fiscal quarter, but only within the original department to which the appropriation was made and then by a two-thirds vote of the city council, also won out.

One of the board of local improvement bills from Chicago permits limited borrowing from other municipal funds for the credit of certain local improvement districts, such as the Twelfth street widening or the Michigan boulevard link project was passed without an emergency clause.

The bills recreating the Illinois centennial celebration commission and the commission to investigate the operation of all public employés pension funds and to pay for the expense entailed were passed; also the bill reappropriating an unexpended balance to the Illinois commission at the San Francisco exposition.

Chicago Tax Increase Defeated.

The Chicago city hall bill which would have added a 1½ mill tax rate to the city; the 5 cent Cook county rate increase, and the bill to validate city hall appropriation of $500,000, declared unconstitutional by the Supreme court in the Sergel case, were defeated.

All primary election amendment bills, including that reducing the number of registrations, that affecting the change of date of the general primaries, and that to determine specifically the method of electing national convention delegates, failed of action.

The bill amending the Tice good roads bill, which would have permitted bond issues by townships, was beaten. This did not deal with the $2,000,000 Cook county bond issue matter.

Gov. Dunne's proposition to submit a constitutional amendment tending to permit the governor to slice legislative appropriations when the bills are submitted to him for approval failed.

Another Extra Session Predicted.

Gov. Dunne is silent tonight as to whether there will be a second special session called by him. His recognized legislative spokesmen say a proclamation will be issued during holiday week which will get the legislators back to Springfield about Jan. 10.

The December term of the Supreme court begins Monday. There is every probability that it will hand down decisions which will determine the rest of the technical points involved in the Fergus case. If so, such matters as require new legislation will go into the call. It appears to be a certainty that there will be provisions for an appropriation for the relief of the stock raisers affected by the foot and mouth epidemic and for the validation of the Cook county $2,000,000 bond issue.

Chicago Bills Held Over.

No attempt was made to force through the house the city hall bills which had met with disaster in the senate last week. The idea apparently had been to make a second attempt when this special session would reconvene on Feb. 23.

It is difficult to see how there is any hope for the rest of the Chicago bills in this or any other extra session, and it is a good bet that Gov. Dunne will not include city matters in another special session call.

The Joliet prison special appropriation bill got by, but without an emergency clause. There was a ripping debate, in which the honor system was tried out on the floor of the house. The bill for funds to take care of the Chicago appellate courts was passed, also without an emergency clause.

Live Stock Inquiry Asked.

Gov. Dunne is requested in a house resolution adopted after a fight tonight to name a committee of three to confer with the officers of the Union stockyards and the members of the state live stock board in an effort to relieve "an intolerable situation."

The resolution asserts that the stockyards will not receive live stock from any county in which there is any territory quarantined because of the foot and mouth disease, although the bulk of the county is entirely free from the disease. The resolutions tend to initiate state proceedings whereby the stockyards management will moderate its restrictions.

Gov. Dunne has not indicated what he will do with reference to naming the committee.

REPORTS ON THE FOOD SITUATION IN GERMANY.

ONE RUBE, TWO CON MEN.

Proceeds of Little Coin Matching Game Total $137.50 for Bland Strangers.

Theodore Henneman of Marinette, Wis., was fleeced of $137.50 by means of the coin matching game by two confidence men several hours after he reached Chicago yesterday. He reported his loss to the Desplaines street police. One of the men met him as he alighted from a train at the Union station. They started for a walk and met a second man, who proposed that they match coins.

TRY DIVORCE SUIT IN RUSSIA, PRINCE ENGALITCHEFF PLEA.

Former Consul General in Chicago, Who Wed Evelyn Pardridge, Holds She Is Czar's Subject.

New York, Dec. 1.—[Special.]—The question regarding whether a Russian prince, sued here for divorce, is entitled to have the case tried in Russia was raised before Supreme Court Justice Pendleton today, when Prince Nicholas W. Engalitcheff, former Russian consul general in Chicago, asked for a stay of proceedings.

The Princess Engalitcheff was Miss Evelyn Pardridge, daughter of Charles W. Pardridge, of Chicago. She lived until recently at a local hotel but moved to a private house in West Forty-eighth street because her husband annoyed her with constant telephone calls, she said. The couple have a son, Nicholas, who is attending an upstate school.

Prince Engalitcheff denies his wife's charges of infidelity and has filed a counter suit for separation on the ground that his wife has an ungovernable temper and has treated him cruelly. In his application to have the case tried in Russia the prince contends that as he is a subject of Russia his wife is also a Russian, and the courts of that country should pass on the suit.

HIT BY AUTO; ASKS DAMAGES

Miss Alice Plain Sues Saloon Man as Result of Accident in Which She Was Hurt.

Marius Greenspan, 225 North Cicero avenue, a saloonkeeper, was sued for damages yesterday by Miss Alice C. Plain, 1828 Larchmont street. Miss Plain, according to Attorney A. A. Sherrard, who filed the præcipe, is seeking $10,000 for injuries she suffered on Aug. 13 when an automobile driven by Greenspan struck her.

DOCTORS BAD CHECK DUPES.

Warrant Issued for Insurance Agent on Charge of Passing Bogus Paper.

A warrant was issued yesterday for F. P. Goldschmidt, an insurance agent, charging him with having passed worthless checks. The warrant was sworn out by a loop physician, who did not want his identity revealed "because he had been taken for a 'sucker.'" It was reported that several loop physicians had been duped by the insurance agent.

ELLWOOD HEIRESS MARRIED TO DOCTOR: BOTH DIVORCED.

Mrs. Jessie Ray, Who Received $1,000,000 by Father's Will, Bride of Denver Physician.

Denver, Colo., Dec. 1.—[Special.]—Dr. Sherman G. Bonney, and Mrs. Jessie Ellwood Ray, daughter of the late Isaac L. Ellwood, the inventor of the machine for making barbed wire, and in his later years one of the commanding factors in the United States Steel corporation, were married today in St. Louis. Col. Ellwood died in September, 1910, at his home in De Kalb, Ill., and by his will left Mrs. Ray $1,000,000.

A year after the announcement of this legacy Mrs. Ray obtained a divorce from B. Frank Ray, then connected with the Denver branch of a New York stock exchange house, on the grounds of physical and mental cruelty. Mrs. Ray settled $10,000 a year on her former husband.

Dr. Bonney was divorced in July, the complaint reciting that he had been guilty of mental cruelty. There was no defense and Dr. Bonney provided for his former wife by giving her $200,000 in cash as a settlement, although no alimony was demanded in the suit.

MISS SEARS QUITS ONE JOB.

County Welfare Head Resigns to Take Charge of Juvenile Protective Association.

Miss Amelia Sears resigned her position yesterday as superintendent of the county public welfare bureau. She will become superintendent of the Juvenile Protective association, a position formerly held by Mrs. Gertrude Howe Britton. President Peter Reinberg of the county board will bring before the board when it begins work on the budget the proposal to amalgamate all county social welfare bureaus under one head.

COTILLON LEADER OF OLD VIRGINIA DIES A PEDDLER

Aristocrat and Athlete Years Back in Lexington Collapses While Distributing Bills.

Lexington, Va., where this story properly begins, is a town with a past—and memories. The colonaded halls of Washington and Lee university crown one of its hills and the castlelike barracks of the Virginia Military Institute top another.

The bluest of the F. F. V. bloods used to come to Lexington for the college dances. The gayest blades used to whet themselves for a night of wine by galloping over the surrounding country after the hounds. Thus when files of old Lexington papers show Temple Harris was leader of the cotillon at Washington and Lee university and master of hounds at the Lexington club it is no hard case to deduce that he was a popular and prominent young man.

"Boom" Fortune Vanishes.

"Old timers" of the Sioux City boom, some of whom live in Chicago, tell of a Temple Harris who came west and made a fortune in real estate. The fortune vanished like a mirage when land slumped, and Temple Harris next appears as a lawyer in Chicago—brilliant, though erratic.

But what has all this to do with the old peddler of handbills who was stricken on his "beat" and died yesterday morning?

Nothing, except that he was the Temple Harris.

Son of a Professor.

"He was the son of a professor in the University of Virginia," said Schuyler F. Lynn, an attorney in the Ashland block. "At college he was a renowned athlete and social leader. In Sioux City he married a Miss Wood, and they had two sons. Less than a year ago he and his wife were separated."

James Wood, brother-in-law of the dead man, a dealer in safes, with offices in the First National Bank building, said that Harris has a brother, Dr. Launcelot Harris, a professor at Lexington, and he declared that he was sure he would take the body back to Virginia.

Mrs. Harris, who lives at 820 East Sixty-fourth street, and one of her sons were found working for Rothschild & Co., and another son for the American Express company.

Born in Lexington.

Lexington, Va., Dec. 1.—[Special.]—Temple Harris was born here fifty years ago, the son of Prof. Carter J. Harris, for thirty-five years instrutor of latin at Washington and Lee university, from which institution Temple Harris graduated. Besides the widow and sons, he leaves one brother, Dr. Launcelot M. Harris, of Charleston, S. C., and two sisters, Mrs. Agnes T. Prather of Texas, and Mrs. A. G. Waugh of Lynchburg, Va.

DERBY DENIES CHARGES.

City Hall Employe Asserts He Did Not Drag Wife Through Street, as Divorce Paper Asserts.

Charges against him in the cross bill for divorce recently filed by Mrs. Jeanette M. Derby, 6444 Ingleside avenue, are denied in an answer filed yesterday by Frank W. Derby, city hall employé. It is especially denied that Derby in February last dragged his wife through the streets to their home, and that upon their arrival there he knocked her down and left her lying in the street.

OCEAN STEAMSHIP MOVEMENTS.

Arrived.	Port.
ROMA	New York
CHINA	Hong Kong
UNITED STATES	Copenhagen
MOANA	S. Francisco
Sailed.	**Port.**
BALTIC	Liverpool
MONTEVIDEO	Barcelona
MATSONIA	S. Francisco
MAKURA	Auckland

REPORTED BY WIRELESS.
Due at New York
FR'D'RIK VIIIo800 miles out 8 a. m. Sat.

QUACK DOCTOR GETS $100 FINE

Child's Eye Gone, One Woman Dead, Faker Draws Light Penalty.

"GOOSE GREASE" CURE.

Klemens Lawecki, a masseur who practices medicine without a license at 850 Milwaukee avenue, appeared in Municipal Judge Flanagan's court yesterday and faced the following accusations:

That his unskillful treatment destroyed the eye of the 9 months old daughter of Mrs. Marie Padgornik, 1134 Noble street, and he collected $200 for the job.

That his unskillful treatment resulted in the death of Mrs. John Swastek, wife of a saloonkeeper at 841 North Ashland avenue, and he collected $336 for the job.

That he treated Joseph Sollowski, 877 North Paulina street, for "rheumatism" and collected $50 of his $100 fee before the patient consulted a reputable physician and found that ailment did not exist.

Collects $586; Fine $100.

Lawecki's collections for the three cases totaled $586. He was fined $100.

Special State's Attorney Thomas S. Hogan, representing the state medical board, stated this case is the best illustration he has known of the inadequacy of the medical practice act. He expressed regret in court over his inability to send Lawecki to the penitentiary.

The baby's case, according to the testimony, would readily have yielded to the treatment of a reputable physician. It was explained as a case of neglect on the part of the midwife when the child was born. Mrs. Padgornik testified she read "Lawecki's guarantee cure for sore eyes" in a Polish newspaper. She swore she had paid him $200 up until the time the child's left eye was destroyed.

Gives Patient "Goose Grease."

Swastek also testified his wife read Lawecki's advertisement in a Polish newspaper. The quack treated the woman for a "lack of blood" from May 24 until Aug. 16, when she died. Swastek paid Lawecki $336. Lawecki testified he gave the patient nothing "except goose grease."

Sollowski, a friend of Swastek, testified Lawecki convinced him that he had rheumatism. He said he contributed $50 to quackery before he discovered he was being duped. The only thing wrong with him was a slight attack of stomach trouble which a reputable physician quickly eradicated.

Lawecki recently was arrested as an "accessory to abortion." A Polish woman told the police that Lawecki caused her condition and then forced her to obtain relief from a midwife.

Hassel's "Premier" $5

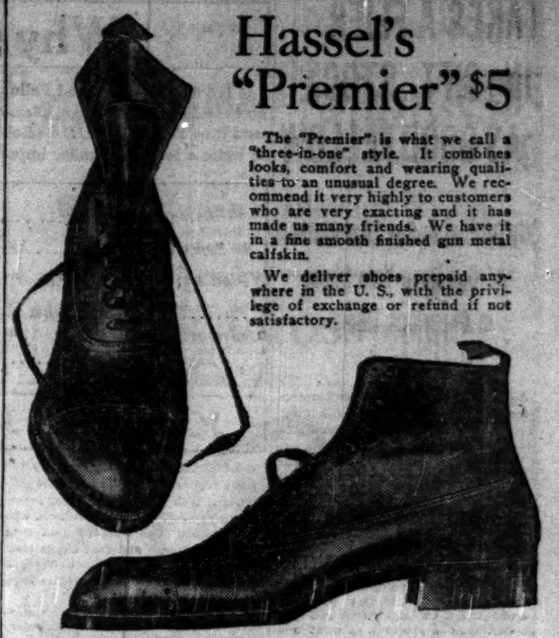

The "Premier" is what we call a "three-in-one" style. It combines looks, comfort and wearing qualities to an unusual degree. We recommend it very highly to customers who are very exacting and it has made us many friends. We have it in a fine smooth finished gun metal calfskin.

We deliver shoes prepaid anywhere in the U. S., with the privilege of exchange or refund if not satisfactory.

THERE are many good styles of Hassel's shoes at $5, and all are worth seeing; better come in and look at them.

You can depend absolutely on the values we offer you. You'll like the service, the fit, the shoes.

And $5 is a good starting point for price; no matter what you pay, the result is the same—satisfaction. We guarantee that.

Other styles $3, $4, $6, and up to $10.

Open until 10:30 Saturday night.

HASSEL'S
Dearborn and Van Buren
Northwest (Hassel's) Corner, Monadnock Block

Sweet Pure Clean

Swift's "Premium" Oleomargarine

is made from Government inspected fats, pure vegetable oils, butter and pasteurized milk or cream, under supervision of a Government Inspector, guaranteeing a perfectly sanitary and wholesome product.

Swift's "Premium" Oleomargarine can be used wherever butter is used for table, cooking or baking purposes, and *will greatly reduce the high cost of living.*

Swift & Company
U. S. A.

Regan's TOAST *In Sealed Cartons*

A Crisp Snappy Delight —nourishing too

BETTER toast is rarely made; most toast is not as good—Regan's Toast is toasted evenly, *alike* on both sides. It is always ready—keep a carton in your pantry.

Regan's Toast is distinctively different and positively delicious.

Bread made from special dough, slightly flavored, is sliced by machinery and scientifically toasted to achieve Regan's Toast.

Ask Your Grocer

Chicago Office—1618 Republic Building Phone Wabash 1747.

W. L. DOUGLAS
$3.00 $3.50 $4.00 $4.50 & $5.00 SHOES
YOU CAN SAVE MONEY BY WEARING W. L. DOUGLAS SHOES VALUE GUARANTEED
FOR MEN

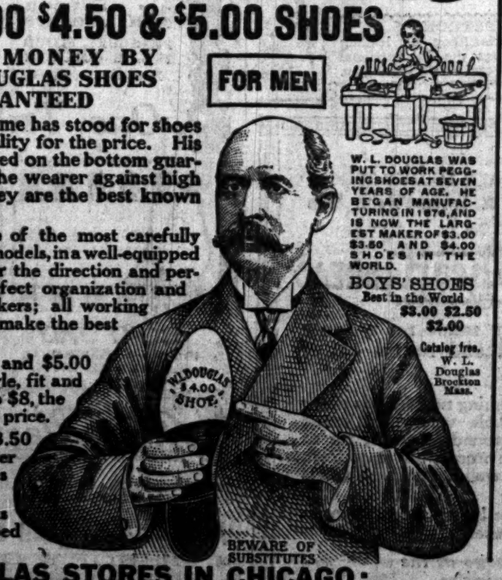

W. L. DOUGLAS WAS PUT TO WORK PEGGING SHOES AT SEVEN YEARS OF AGE. HE BEGAN MANUFACTURING IN 1876, AND IS NOW THE LARGEST MAKER OF $3.00 $3.50 AND $4.00 SHOES IN THE WORLD.

BOYS' SHOES Best in the World $3.00 $2.50 $2.00

Catalog free. W. L. Douglas Brockton Mass.

For 32 years W. L. Douglas name has stood for shoes of the highest standard of quality for the price. His name and the retail price stamped on the bottom guarantees full value and protects the wearer against high prices for inferior shoes. They are the best known shoes in the world.

W. L. Douglas shoes are made of the most carefully selected leathers, after the latest models, in a well-equipped factory at Brockton, Mass., under the direction and personal inspection of a most perfect organization and the highest paid skilled shoemakers; all working with an honest determination to make the best shoes in the world.

W. L. DOUGLAS $4.00, $4.50 and $5.00 SHOES are just as good for style, fit and wear as other makes costing $6 to $8, the only perceptible difference is the price.

W. L. DOUGLAS $3.00 and $3.50 SHOES hold their shape, fit better and wear longer than other makes for the price.

None genuine unless W. L. Douglas name and the retail price is stamped on the bottom.

BEWARE OF SUBSTITUTES

W. L. DOUGLAS STORES IN CHICAGO:
135 West Madison St. 19 South Dearborn St. (Between Madison & Monroe)

"If it's from Jevne's it's good."

JEVNE'S SKINLESS FIGS

(C. Jevne & Co.'s Label)

WAR has stopped the exportation of Smyrna figs, therefore these goods will very largely take the place of dried figs. Buy them by the dozen.

These were packed for the C. Jevne & Company label and are positively the best figs you can buy.

Try them with cream as a breakfast dish—they are rich, luscious, tempting.

The brandied figs are flavored with Jevne's dry French Champagne cognac.

	Doz.			Doz.
Skinless Figs in Vases	$0.35	$3.50	Brandied Figs in Large Vases.	.70	7.50
Skinless Figs in Large Vases.	.50	5.50	Fig Jam in Glass	.20	2.25
Skinless Figs in Individ. Jars.	.13	1.45	Fig Jam in Tin	.15	1.60
Spiced Figs in Vases	.38	4.25	Skinless Figs in No. 1½ Tin..	.30	3.50
Spiced Figs in Large Vases.	.60	6.50	Skinless Figs in No. 1 Tin....	.18	2.00
Brandied Figs in Vases	.45	4.50	Skinless Figs in No. 10 Tins, each..		1.60
			Skinless Figs in No. 5 Tins, each...		1.00

Send for a Free Copy of "Bon Vivant," Our Quarterly Magazine and Price List

C. JEVNE & CO.
Michigan Boulevard, Corner Washington
Phone Central 1234
For FIFTY YEARS Chicago's Leading Grocers

Stop off at Omaha

An Ideal American City.

Health, wealth and happiness are yours in Omaha. With unusual facilities for business, and ideal opportunities for home life—the acme of ambition of every successful American business man—Omaha combines all things which make life worth while.

On the Lincoln Highway—Where the West Begins

Omaha is a city you will enjoy—either as a visitor or as a resident. Investigate its advantages. For information or literature write Bureau of Publicity, Omaha, Nebr.

THE BEST CITY OF ITS SIZE IN THE WORLD

TAKES A FLIER IN GIFT STOCK AS GOOD FELLOW

City Official to See That Mother and Girl Have Yule Cheer in Cheerless Home.

A city official hurried into THE TRIBUNE Good Fellow department soon after it was opened yesterday morning. You would recognise his name if it were printed, but it will not be, for anonymity is one of the first rules of Good Fellowship. It is enough to say that his office in the city hall is the center of one of the most important parts of the work of the municipal government.

"Here," he said, holding up a copy of THE TRIBUNE, "I have just read that charity worker's report on the case of this woman whose daughter is to leave the hospital about Christmas time and with no Christmas in prospect. I want to be the Good Fellow to those two ladies. Am I in time?"

Beams as He Leaves.

He was, and the little family was assigned to his care for the holidays. The city hall man hinted that aid might reach that mother beforehand—Good Fellows sometimes do such things—and left the office looking like a man who has received good news from home.

And so the case of the two grown up children who thought they weren't going to have any Christmas is closed. The rest is up to the Good Fellow who has their names and address in his vest pocket.

You recall, perhaps, the incident of the Man Who Remembered. He was enrolled Monday morning as the first Good Fellow of 1915, and explained that he was in a hurry to join the ranks because he wanted to wipe out the memory of his own almost Christmasless boyhood.

That Good Fellow's story has brought scores of letters to THE TRIBUNE office—pleas for aid in far greater number than any one Good Fellow can attend to, and some of another sort.

Here Is a Sample.

Here is one:

"THE CHICAGO TRIBUNE—Will you not let me be the 'woman who remembered'? For several years I have had your great work in mind, but illness and death interfered with my plans.

"I want to do something this year and shall be glad to have as many families as I can take care of. I will call at your office one day this week. Please do not publish my name.

"MRS. ——, Winnetka, Ill."

The Woman Who Remembered will find as many names and addresses as she wants waiting for her when she calls. There will be no red tape; she can take them from the office with her. That's one of the beauties of this Good Fellow idea. You tell THE TRIBUNE what you will do; THE TRIBUNE tells you what there is to be done. And that's all.

Why Not?

If you will be a Good Fellow at Christmas to some family of poor children in Chicago, please fill out the attached blank and send it to THE TRIBUNE (Good Fellow department, Room 520) or write a letter of similar import.

I live at No. .... street. I will be Santa Claus to ..... children (any number you wish).

Please give me the names of the children in .... (state what section of the city you prefer to have assigned to you).

Sign your name .....

JOIN THE JOY GIVERS!

Good Fellows, here are matters for your attention. The cases of these children and their parents have been investigated by trained charity workers, who have assured THE TRIBUNE that their needs are genuine and that any interest you may take in them will be well repaid. There will be no Christmas for these families if you don't provide it.

C.—Mr. and Mrs. C. are both tuberculous. Mr. C. has been in the infirmary at Oak Forest since September, and has been failing steadily. Mrs. C. is attending the municipal tuberculosis clinic and is slowly gaining. There are eight children. Louise, 18, works for a tea company at $6 a week; John, 17, has been doing errand work, but has just been laid off and is looking for another job. The combined wages of these two repre-

The combined wages of these two represent the entire family income. Mary, 14, shows signs of incipient consumption. The rest are Bert, 11; Fred, 9, and Annie, 6, who are in school, and Irene, 4, and Edward 1, who are at home. They live on the west side.

X. W.—The father of this family had so much trouble with benefit societies that he dropped all insurance. His death two months ago left his widow with nothing for her four small children, an 8 year old boy, and three girls, 7, 4, and 1, respectively. Relatives are helping the best they can by supplying food.

S. W.—Mr. S. W. is an epileptic. His misfortunes began last year, when he invested all of his small capital in a small grocery store and the venture proved unsuccessful. The epileptic condition is now so severe that no employer is willing to take the responsibility of having him try to work. The children are unusually bright and promising and take every possible advantage of a settlement which is near their home.

The oldest girl took charge of the entertainment given by her class at the closing of the school last year. She directed five plays and had charge of the making of all the costumes.

OBREGON SHOOTS 52 VILLA AIDS

Carranza General Claims Power of Pancho Has Been Completely Broken.

Los Angeles, Cal., Dec. 1.—Two Villa generals, Orestes Pereyra and E. Jiminez, with fifty other officers of their command, captured after a battle on the Fuerte river in Sonora, were court martialed and shot. This information was embodied in a telegram received today from Gen. Obregon at Nogales by Arture Gonsales, Carranza commercial agent here.

Claims Villa Power Broken.

Villa's power now has been completely broken, Obregon stated in his message.

At Carbo, north of Hermosillo, where Gen. Manuel Diegues finally scattered his main body, Villa destroyed all of his artillery.

A part of his forces defeated on the Fuerte river escaped westward, proceeding apparently toward Lower California with the expectation of joining Gov. Esteban Canto at Mexicali, opposite Calexico, Cal.

Obregon also stated that among the numerous prisoners who surrendered to Gen. P. Elias Calles was Alejandre Ceresola, former commander of the Mexican navy under Huerta.

American Women Safe.

Word has been received here that Miss Mabel Burr, former student at the University of Southern California, and four other American women, besides a number of children, are safe in a refugee camp at Topolobampo, after eluding Mayo Indians who raided American ranches at Los Mochis, Sinaloa, Mex.

The raid occurred Nov. 17, and for five days the women, escorted by men relatives and friends, were pursued as they fled to the coast for safety.

Yaqui Army Surrenders.

Nogales, Ariz., Dec. 1.—Gen. Urbalejo, Villa's Yaqui Indian chieftain, with his entire command of 1,400 men surrendered today to Carranza army officers at Corvo, 200 miles south of here, according to a report which reached here late today.

Zapata Slays Villa Men.

San Antonio, Tex., Dec. 1.—Zapata has executed Luis Campa and Pedro B. Alvarez in Cuernavaca, according to a message received at the Carranza consulate here today from Mexico City. Campa was one time secretary of the department of Hacienda of the convention (Villa) government, while Alvarez was formerly treasurer. Causes leading up to their execution were not stated.

OUT TO ATTEND FUNERAL.

Willis Neal, Evanston Deaf Mute, Will Not Be Under Eyes of Guard.

Willis Neal, the Evanston deaf mute confined in the jail for several days because he had been indiscreet in his use of liquor, was released on Tuesday on bonds put up by his brother, Daniel Neal. His mother had died suddenly and Daniel wanted his brother to attend the funeral, which will take place from the family home at 1224 Sherman avenue today.

Daniel Neal, the brother, snowshoed 150 miles in Montana to attend the funeral.

"My brother had done nothing serious," he said yesterday. "When my mother died I at once put up bonds for him. The statement in THE TRIBUNE that he would attend the funeral under guard is untrue."

FIND SMOKE, BUT TO ELECTRIFY IS TOO COSTLY

Commerce Engineers Report Rail Change Now Not Financially Practicable.

(Continued from first page.)

plaint and regulation, is a matter of secondary importance.

Invisible Gases the Worst.

"Injury to animal and vegetable life and to property is due almost wholly to the invisible gases and solids emitted. Some of the worst offenders proved to be stacks that never send up visible smoke. High pressure steam plants were found to emit 44.49 per cent of all visible smoke in the city limits; metallurgical and other manufacturing furnaces, 28.66 per cent; steam locomotives, 22.06 per cent, and domestic fires, 3.93 per cent, increasing during winter.

"Of the total pollution of the air only two-thirds is due to combustion. The other third is dust from the general activity of the city. Electrification would do away with locomotive smoke, but the power house built to furnish the electricity would offset some of gain, the final net reduction being only 1,291,282 tons of fuel."

Goss Tells of Electrification.

Mr. Goss compared the situation in Chicago with the installations made in other cities, especially in New York, where the New Haven, the New York Central, and the Pennsylvania railroads electrified.

"No electrification has ever been undertaken for the purposes of reducing air pollution, where terminals were otherwise satisfactory. Of the fifteen American installations, nine were found to have been undertaken because of operation in subways and tunnels, one to test out economy in long distance service, two to hold suburban business, one because of charter provisions, and two to utilise cheap water power. Of foreign electrifications, practically all were found to be confined to light passenger business, much of it interurban in character.

Situation Not Analagous.

"The New York electrification is not parallel with the Chicago situation. Electrification was not undertaken as an electrification problem but as a necessary factor in a great new terminal plan. The Pennsylvania wanted a great passenger station in the heart of New York. The only way was to go through miles of tunnel, under the North river, across Manhattan, and under the East river. Electric operation was the only solution.

"The situation in Chicago is very different. The roads have no reason to incur the expense of electrification, because their terminals are already established and there are no tunnels."

Members of Committee.

The membership of the association's committee upon the completion of the report follows:

John J. Bernet,	**Richard C. Hall,**
Paul P. Bird,	**H. G. Hetzler,**
C. L. Dering,	**Hale Holden,**
T. E. Donnelley,	**Jesse Holdom,**
Dr. W. A. Evans,	**H. B. Riley,**
M. J. Foreman,	**John W. Scott,**
W. A. Gardner,	**F. T. Simmons,**
W. F. M. Goss,	**H. A. Wheeler.**
E. R Graham,	

There were several changes in the makeup of the committee during the five years of its existence.

SMOKE IN CHICAGO

Chicago has made the first scientific study of city air, air pollution, and smoke problems. The commission had no precedents to guide it in its work. Finally what is best described as an automobile laboratory was constructed. Air tests were then made in all parts of the city, the air being drawn through a filter into a series of flasks, where it was subjected to chemical and microscopical examination and to quantitative analysis.

Here are some new facts about Chicago:

Chicago burns more coal per capita than any other large city.

The loop is the smokiest part of the city, burning in 1912 297,107 tons of coal per square mile. The stockyards district followed with 245,919 tons, and South Chicago next with 224,901 tons.

Chicago air is polluted annually by 304,301 tons of solid matter from chimneys, 179,511 tons of which is of fuel origin.

The gases of combustion poured into the air during 1912 amounted to 5,008,111,106,758 cubic feet.

Chicago air, as compared with London, Berlin, Manchester, Glasgow, Cleveland, and other large cities, is superior, because of high average wind velocity and heavy, well distributed rainfall.

Chicago enjoys an annual average of sunshine of 57.4 per cent, which is better than Philadelphia, Pittsburgh, Scranton, Washington, Cleveland, Detroit, Toledo, and Buffalo.

The freight traffic of Chicago terminals approximates 5,450,000 locomotive hours per annum and approximately 164,400,000 car miles.

Yard switching service is more than sixty-five times as great as that on all existing electrified steam roads of America.

The Chicago mileage involved by complete electrification would be nearly twice that of all other electrically operated steam mileage in America. Exclusive of foreign lines, about 15 per cent greater than all existing electrifications in the whole world.

The number of electric locomotives that would be required would be four times all those now in service in America and two and one-half times those in all countries.

Thirty-eight roads would have to electrify. In the world outside Chicago only thirty-seven roads have electrified.

With complete electrification, 3,476 miles, of which 1,475 is main track, would be involved.

LILLYDALE BAPTISTS SPLIT.

Two Congregations in Dispute Over Church Site and Names and Money of Organizations.

A dispute over names and money has involved the Lillydale Baptist church, 56 West Ninety-fifth street, and the Lillydale First Baptist church, which has started to build a church on Percy avenue, on a site claimed by the Lillydale church.

A bill was filed in the Circuit court yesterday by the Lillydale church, which claims to be the original church, to recover money damages from the Lillydale First Baptist, and to restrain the latter church from using the name of First Baptist church.

The Rev. C. D. Price is pastor of the church bringing the suit. The defendants are Isaiah B. Bridgewater, Emanuel W. White, and Edward Eason, trustees of the Lillydale First Baptist church.

Concert Today

of Spalding Re-creations

No Charge for Seats

Come to the Edison Shop today. Hear the marvelous tones of Albert Spalding's violin. A perfect *re-creation* of every note given by the Edison Diamond Disc.

No mere reproduction of sound. No mechanical rasping or "huskiness." Every tone as clear as it came when this master violinist touched the strings.

You should hear it. Come.

PROGRAM

11:30 A. M. to 1 P. M.

Méditation (Thais).....Albert Spalding

Care Nome (Rigoletto).....Alice Verlet

Serenade (Titl).....Venetian Quartette

Habanera (Carmen).....Margaret Keyes

Orientale (Cui).....Albert Spalding

Depuis le Jour (Louise).....Anna Case

New Edison Diamond Disc

No Needles to Change *Unbreakable Records*

Mr. Edison gave five years to the perfection of the wonderful Diamond Disc. His vast knowledge of acoustic science focused upon the problem of *tone re-creation* has given you this—his musical masterpiece.

Ask for our special Holiday offer. Very interesting to every music lover. And—come to the concert, today.

Yes, the New Edison can be made to play other makes of records—just as they should be played.

The Edison Shop 229 S. Wabash Av.
The Phonograph Co., Prop. Bet. Adams and Jackson.

Nikola Tesla's Great Discovery Is Available For Use in Your Home

Tesla's discovery of the High Frequency current amazed the world. The unique phenomena peculiar to it at once attracted the attention of scientists and caused its immediate adoption for medical uses. It has proven beneficial in one ailment after another. High Frequency machines are now part of the equipment of every large hospital and are used by leading physicians and beauty specialists. They were too expensive, however, for home use until we placed on the market the

International High Frequency Generator

$35 Complete with carrying case, generator, cord for attachment to any electric socket and one glass general electrode; with bond guarantee.

SEE IT at COMMONWEALTH EDISON CO., 72 W. Adams St., and all their branch stores and at leading drug and department stores and electrical dealers. Or phone Wabash 8357 for a trained nurse to call and demonstrate it in your home without expense or obligation to you. Valuable booklet mailed free.

DEMONSTRATIONS this week at Independent Drug Store, 203 S. State St.; The Fair, Adams and State; Central Drug Store, Wilson Avenue and Sheridan Road; H. M. Ortenstein, 47th and Cottage Grove; Conrad & Nafe, 47th and Lake Park Ave.; G. R. Richter, 47th and Cottage Grove Ave.; International Electric Co., 902 Consumers Bldg., and the leading drug store in your neighborhood.

This machine is positively shock-proof and fool-proof. It is as simple as turning on the electric light in your parlor. Yet with it any man, woman or child can give

$3 Treatments for 1c Each

As the beautiful, spectacular current flows in a Violet flood into the system it tones up the nerves, stimulates circulation, drives the poison of rheumatism from the system, kills germs, eliminates facial blemishes, relieves eczema, banishes insomnia and performs many other wonderful results.

All this is fully explained in our booklet, which we will send free on request, if you are unable to visit our display rooms.

Send for our FREE booklet

INTERNATIONAL ELECTRIC COMPANY
Consumers Building—Phone Wabash 8357

OUT-OF-TOWN PATRONS
The Central Station Electric Shop or leading drug store in your town has the International High Frequency Machine, or can obtain it for you.

"More Virginia Sweet Pancakes!"

"You Can Have More Right Away—Always"

No wonder *everybody* who eats Virginia Sweet Pancakes wants *more*.

Do you know of three grains that *taste* better than wheat, corn and rice?

Virginia Sweet Pancake Flour has every bit of their delicious goodness in it, and is self-raising.

So, when you want *more* right away, you can have more *right away*. Mix them and cook them as fast as the folks want them.

Virginia Sweet Pancake Flour

(SELF-RAISING)

is all ready to mix into batter. Just add milk or water, and have the griddle hot.

When you find that you can make *seventy-five* pancakes with one package of Virginia Sweet Pancake Flour you'll wonder how so many delicious pancakes can be put into a dime's worth.

But they're *there*—and thousands of families are enjoying them this very morning.

Your grocer has Virginia Sweet Pancake Flour—or he can get it for you at once. After you have tried the pancakes it makes, then make some muffins or waffles—you'll find recipes right on the package.

The Geiger-Fishback Co.
Manufacturers
Indianapolis, Ind. Kansas City, Mo.

THE HUB
Henry C. Lytton & Sons

N. E. Cor. State and Jackson

A Sturdy Storm Shoe "The Devon" $4

You'll reap lots of wholesome delight in the possession of this vigorous, storm-resisting shoe.

It's substantially constructed of black boarded calf, or tan Norwegian grain; has a full double sole; especially suited for severe weather.

A Full Display of Various Storm Shoes to $7.50

Main Floor.

"I never could learn to like whole wheat bread," said a housewife the other day, "until I tried

WARD'S Wheatheart BREAD

That loaf has certainly made me a lover of whole wheat bread and now I eat it every day."

WHEATHEART is making new friends every day. It is a genuine whole wheat loaf, made from whole wheat flour ground especially for us by the old fashioned stone process. It stays fresh and moist, is palatable as well as healthful and is also economical.

We make it in the 10c loaves, and it can be had on order from all grocers.

Made in Chicago at the Ward Bakeries

Bran Makes Life Rosy

"The blues," "grouches," "glooms"—all the products of bad digestion and poor elimination—are swept away by bran—the great internal cleanser. And gems, cup cakes, muffins, etc., made with bran, are so delicious that you begin to cheer up as soon as you taste them.

Pillsburys Health Bran

15c AT YOUR GROCER'S

PILLSBURY FLOUR MILLS COMPANY
Minneapolis, Minn.

is the best bran to use because it is more efficient than others as a laxative and also has a rich toasted, nut-like flavor that adds greatly to the palatability of bread, muffins, cup cakes, pancakes, gems, rolls, etc.

One Trial Convinces

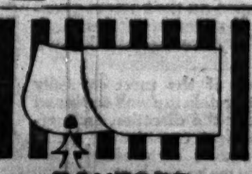

BOXFORD
IS MADE WITH THIS OVAL BUTTON HOLE. TRY IT.

IT'S AN EXCLUSIVE FEATURE OF

Lion Collars
ALBERT BRAND IN AMERICA

UNITED SHIRT & COLLAR CO., TROY, N. Y.

Is There a Scarcity In Husband Market?

Are men of matrimonial inclination becoming scarcer? That's the question many a lonely girl asks. According to "The Orange Blossom" that per cent of thrills and trains for the lovelorn would be husbands are plentiful. It's easy enough to get them, when women know the secret. Woman is fitted by nature to take the initiative in love affairs. She should select her man, go after him and capture him. Success is certain, say their says, if the simple instructions given are followed. The "Orange Blossom" realize he is busy wooed and won. Flatter "The Orange Blossom" away from tradition, but if you'll give it a fair, sensible backbone and run over a few pages you'll no doubt admit its precepts are sound and reasonable. If you're in quest of a husband you'll likely regret making use of the information without delay.—Advertisement.

On to Washington St.

A. BISHOP & CO.
Moved to 12 W. Washington St.
100 Feet West of State Street

SUBSCRIBE FOR THE TRIBUNE

The Ontario Transportation & Pulp Company

will establish a regular water service between Chicago and Eastern points if it can be assured of seafaring freight. Interested parties kindly communicate with

FRANKLIN A. DEAN,
Room 811, Tribune Bldg.

PLAN TO PROVID NAVAL CONVOY FOR U. S. VESSE

Congress May Be Aske Give Safeguard for Merc Craft In the War Zon

BY ARTHUR SEARS HENN

Washington, D. C., Dec. 1.—[Spe

British depredations on legitimate

on commerce and attempts to

the American merchant marine ar

ing so much indignation among

ress that senators and represen

Democrats as well as Republica

preparing to submit the question

to congress.

The movement to provide naval

the American ships to protect the

sesure by the British is gr

strength in congress. A Democra

ve expressed the opinion today

Great Britain continues to ignor

dent Wilson's polite protests,

will be compelled to call out the

assign it to convoy duty.

This is the opinion of many oth

ocrats and of even a greater nu

Republicans.

Ample Precedent for Act

There is ample precedent for th

States to send convoys with m

vessels to protect them from ille

ure. Under international law,

only commits the government to

tecting the American registry an

ship of the vessel and that she

not contraband nor destined fo

the belligerents.

In 1804 the United States sent

with a great many merchant

protect them against seizure b

French, and Russian warships,

thermore this government mai

large fleet in Mediterranean w

patrol for the security of Ameri

ping.

The recent British seizures of

ships on the contention that

enemy owned, in the face of pro

ed by the administration that

American owned, are regarded

tuting a situation comparable

outrages upon American me

which brought on the war of

British Help Own Tra

Resentment of British practic

fanned by the disclosure that

seizure and condemnation of

cargoes continue the English

ing their own trade with the

vian countries and even with G

The new treaty between Gr

and Denmark provides that a

contraband may be reexported

mark to Germany and has

nounced in the British parli

plan for licensing British trad

many. Americans are shut

trade by the British blockade

The failure of the state dep

protect the American vessels

the American Transatlantic

known as the Wagner line—

subject of a congressional in

Great Britain has seized thr

ships and is preparing to requi

and incorporate them in the B

chant marine.

Three Vessels Are S

The three vessels involve

Hocking, seized on the way

York to Norfolk in ballast, an

Halifax; the Genessee, seiz

from Norfolk to the Platte ri

America with a cargo of co

to Swift & Co. of Chicago,

its South American plant; a

kake, which was seized

Montevideo and has been ta

Stanley, in the Falkland Islan

Nine ships of the American

tic company, all under Ameri

have been blacklisted by the

miralty and notice has been

they will be seized wherever

the high seas on the ground

German owned. Through th

of commerce the state dep

obtained the records of the

this line, showing that the n

purchase of these ships wa

residents of Chicago, Mil

Paul, Minneapolis, and New

Once Was Refused

All of this information w

T. Chamberlain, commissio

tion at the time the compa

American registry for its

commissioner denied the sh

registry until Secretary Red

the ruling.

Under the ruling of the

ment the United States will

with the seizure of all these

it intervene to defend the

prize courts, but under ar

dered by Cone Johnson, so

state department, the own

only defend their own ca

sustain the burden of pr

ownership.

In the case of the Amer

lantic company its ships a

prize courts from Halifax

the Falkland Islands on th

must bear the expense of d

in these places.

H. G. WEL
NEW NOV

The Research Magnific

"An extraordi
wonderful boo
maturity, gra
dor. It has
and sustainme
tention. Best
movement and
of the world."
—New

Fourth Edition

Today
creations
Seats
ear the marvelous
perfect re-creation
on Diamond Disc.

PROGRAM
11:30 A. M. to 5 P. M.
Meditation (Thais).....Albert Spalding
Care Nome (Rigoletto).....Alice Verlet
Serenade (Titl).....Venetian Quartette
Habanera (Carmen).....Margaret Keyes
Orientale (Cui).....Albert Spalding
Depuis le Jour (Louise).....Anna Case

S. Wabash Av.
Adams and Jackson.

kes
sy
ouches,"
roducts of
or elimina-
by bran—
nser. And
uffins, etc.,
so delicious
heer up as
em.

urys
h Bran
est bran to use
it is more effi-
an others as a
and also has a
asted, nut-like
at adds greatly
palatability of
muffins, cup
ancakes, gems,
c.
onvinces

There a Scarcity
Husband Market?
men of matrimonial inclination be-
scarcer? That's the question
a lonely girl asks. According to
Orange Blossoms," that new book of
and truths for the lovelorn, would-
brides are plentiful. It's easy
to get them, when women learn
cret. Woman is fitted by Nature
s the initiative in love affairs. She
select her man, go after him and
him. Success is certain, the au-
ys, if the simple instructions he
re followed. The "victim" doesn't
he is being wooed and won.
Orange Blossoms," surely shattered
n, but if you'll pick up a copy
ookstore and read over a few pages
u double admit the proposition
sane and reasonable. If you're in
ade of a husband you'll nearly begin
of a husband you'll nearly begin
t use of the information without
-Advertisement.

Ontario Transportation
& Pulp Company
blish a regular water service be-
Chicago and Eastern points if it can
ed of east-going freights. Inter-
rties kindly communicate with
FRANKLIN A. DEAN,
Room 812, Tribune Bldg.

PLAN TO PROVIDE NAVAL CONVOYS FOR U. S. VESSELS

Congress May Be Asked to Give Safeguard for Merchant Craft in the War Zone.

BY ARTHUR SEARS HENNING.

Washington, D. C., Dec. 1.—[Special.]—British depredations on legitimate American commerce and attempts to strangle the American merchant marine are arousing as much indignation among business men that senators and representatives, Democrats as well as Republicans, are preparing to submit the question of relief to congress.

The movement to provide naval convoys for American ships to protect them from seizure by the British is gathering strength in congress. A Democratic leader expressed the opinion today that if Great Britain continues to ignore President Wilson's polite protests, congress will be compelled to call out the fleet and assign it to convoy duty.

This is the opinion of many other Democrats and of even a greater number of Republicans.

Ample Precedent for Action.

There is ample precedent for the United States to send convoys with merchant vessels to protect them from illegal seizure. Under international law, a convoy only commits the government to guaranteeing the American registry and ownership of the vessel and that the cargo is not contraband nor destined for any of the belligerents.

In 1854 the United States sent convoys with a great many merchant vessels to protect them against seizure by British, French, and Russian warships, and furthermore this government maintained a large fleet in Mediterranean waters as a safeguard for the security of American shipping.

The recent British seizures of American ships on the contention that they are enemy owned, in the face of proof accepted by the administration that they are American owned, are regarded as constituting a situation comparable only to the outrages upon American merchantmen which brought on the war of 1812.

British Help Own Trade.

Resentment of British practices is being fanned by the disclosure that while the seizure and condemnation of American cargoes continue the English are fostering their own trade with the Scandinavian countries and even with Germany.

The new treaty between Great Britain and Denmark provides that articles not contraband may be reëxported from Denmark to Germany and has been denounced in the British parliament as a plan for licensing British trade with Germany. Americans are shut out of this trade by the British blockade operations.

The failure of the state department to protect the American vessels owned by the American Transatlantic company—known as the Wagner line—may be the subject of a congressional investigation. Great Britain has seized three of these ships and is preparing to requisition them and incorporate them in the British merchant marine.

Three Vessels Are Seized.

The three vessels involved are the Hocking, seized on the way from New York to Norfolk in ballast, and taken into Halifax; the Genesee, seized en route from Norfolk to the Platte river in South America with a cargo of coal belonging to Swift & Co. of Chicago, consigned to its South American plant; and the Kanawha, which was seized ten miles off Montevideo and has been taken to Port Stanley, in the Falkland islands.

Nine ships of the American Transatlantic company, all under American registry, have been blacklisted by the British admiralty and notice has been given that they will be seized wherever found upon the high seas on the ground that they are German owned. Through the department of commerce the state department has obtained the records of the ownership of this line, showing that the money for the purchase of these ships was supplied by residents of Chicago, Milwaukee, St. Paul, Minneapolis, and New York.

Once Was Refused Registry.

All of this information was given to E. T. Chamberlain, commissioner of navigation at the time the company applied for American registry for its ships, yet the commissioner denied the ships American registry until Secretary Redfield reversed the ruling.

Under the ruling of the state department the United States will not interfere with the seizure of all these ships nor will it intervene to defend the cases in the prize courts, but under an opinion rendered by Cone Johnson, solicitor for the state department, the owners must not only defend their own cases but must sustain the burden of proof of neutral ownership.

In the case of the American Transatlantic company its ships are scattered in prize courts from Halifax on the north to the Falkland islands on the south, and it must bear the expense of defending them in these places.

Can't Find Flaw in This Candidate

FREDERICK WALLACE PATTERSON
PHOTO by FOX

This is Frederick Wallace Patterson, eugenic candidate for alderman from the Third ward.

No wineroom hinkydinks picked this Apollo to serve the "peepul." A committee of fifty, consisting of ten men named by the churches, ten women named by the women's clubs, ten physicians and twenty business men named him. The women liked him because he was handsome, a proper husband, and a father. The doctors found him mentally and physically fit. The preachers couldn't impeach him, and he looked pretty level headed to the business men.

Mr. Patterson is proprietor of the Ajax Auto company and secretary of the Illinois Tire and Accessories association.

LA FOLLETTE ON THE STUMP

Argyle, Wis., Dec. 1.—Senator Robert M. La Follette addressed a crowd of 500 at Tifton hall here this noon. He was given the most enthusiastic reception upon his appearance upon the platform ever accorded a speaker in this village. Senator La Follette lived here as a boy.

Senator La Follette spoke on the "Cost of Government," and repeated the statement made at Richland Center that the state finances had been juggled to conceal facts.

He declared that taxes heretofore paid by the state had been shifted upon the counties and towns in a despicable attempt to make it appear that the present administration had reduced the cost of government.

NATIONAL CAPITAL NOTES.

When President Wilson stands before congress next Tuesday and reads his annual message Mrs. Norman Galt, his fiancée, will be one of the party of special guests seated in the executive gallery.

Speaker Clark has invited Dr. Anna Howard Shaw and the officers of the National American Woman Suffrage association to occupy the speaker's gallery in the house of representatives at the opening of congress next Monday. On the opening day Representative Mondell of Wyoming will introduce a resolution proposing an amendment to the constitution enabling women to vote.

Congressman W. B. McKinley of Illinois will be the host at a "get acquainted" party on Tuesday night, when he will bring the old Republican members, the "comebacks," and the new members together. It is hoped that if the various Republicans can get together at social events they will find it easier to get together on matters of policy.

Representative Lindbergh of Minnesota is to make a fight for record votes in all house committees, and also for record votes on all bills and resolutions which go to rules committee for consideration. He will fight for open committee meetings except on international affairs.

TRYING TO WEAN MOOSERS OVER TO G. O. P. CAUCUS

Republicans Claim Four Progressives Will Fuse if the Meeting Is Open One.

[BY A STAFF CORRESPONDENT.]

Washington, D. C., Dec. 1.—[Special.]—An effort to fuse the Republican and Progressive members of the house into a compact party organization will be made tomorrow night at the Republican caucus.

It developed today that the Republicans have sent invitations to the seven Progressives to attend the caucus. When Republicans heard there was a possibility some of the Progressives might join them if the caucus is open and if it is agreed that all future caucus meetings be open they got together and decided they would acquiesce in the demand.

Whether they will decide later to close the doors is a matter, it was stated, which will be left entirely to a majority of those present.

The Progressives invited to attend the caucus are Copley of Illinois; Nolan, Stephens, and Elston of California; Shawl of Minnesota, Martin of Louisiana, and Chandler of New York.

Three Claimed by G. O. P.

Chandler has announced he will join the Republican organization in this congress. Copley is not expected in Washington before Saturday, but it was stated authoritatively by several Republican congressmen that he would get back into the fold on his arrival. Shawl of Minnesota also is claimed by the Republicans.

While the Republicans were holding out inducements to the Progressives Congressman Nolan was canvassing the situation in an effort to persuade the Progressives to hold aloof and to meet on Friday night for purposes of organization. Mr. Nolan declined to say what measure of success met his efforts, but did say he would not go to the Republican caucus and that he had no intention of acting with the Republican organization during the coming congress.

By losing Chandler, Shawl, and Copley the Progressives will be left with only four members. Martin of Louisiana is expected to act largely with the Democrats, now that they have signified their intention to retain the present duty on sugar. It was intimated tonight that Stephens of California might go over to the Republicans.

What the attitude of the Democrats will be to the little handful of Progressives has not been disclosed.

Senate Democrats Split?

While the Republicans were actively engaged on the house side in an effort to wipe out all differences between themselves and the Progressives the Democrats on the senate side were engaged in an effort to prevent a serious split in the party.

It was reported late tonight that twenty-two Democratic senators have signed a pledge to vote against Senator Clarke of Arkansas for president pro tem. of the senate. As there are fifty-six Democratic senators, the opponents of Senator Clarke must get twenty-nine to have a majority.

Rather than precipitate a fight over the election of a president pro tem. today the Democratic leaders persuaded the caucus to postpone the election of a president pro tem. until Friday. By that time, if Senator Clarke's opponents have not mustered a majority, the leaders hope that the fight on him will be dropped.

Although the Democrats were unable to agree on a president pro tem today, they did agree upon a new steering committee and named the following:

Senators Martin, Owen, Chamberlain, Thomas, O'Gorman, Williams, James, and Reed.

"UNCLE JOE" TO LIVE DOWN PAST

Former Speaker Says He Intends to Change Reputation as "Wicked."

HE'S FOR A BIG NAVY.

"Uncle Joe" Cannon, ex-speaker of the house, is going to Washington next week carrying with him the most important mission since he first went there as a representative forty odd years ago. The Danville sage intends to live down "a reputation for wickedness," which he feels has been unjustly thrust upon him. He said so yesterday in an interview at the Union League club.

And throughout the talk he maintained a consistency of decorum in choice of phrase and gesture that spoke well for the success of his mission. Every the once ubiquitous stogie had been replaced with a black, fat cigar of almost unchewable proportions.

Sees Danger in Mexico.

The former speaker said he is not at all concerned over the possibility of the United States being drawn into the European conflict. He said he has more concern for possibilities of danger in the Mexican situation.

"I didn't vote for Mr. Wilson in 1912, and I won't vote for him in 1916," he said, "but I won't criticize his attitude in the European matter. It is not a time for partisanship. It is a time for every one to support the president of the United States."

"What do you think of the administration's preparedness program?" he was asked. He forgot himself a moment and violently waved his left fist perilously near the questioner's nose. He showed his old control, though, and it dropped harmlessly to the questioner's knee. Then he said:

"I don't care to discuss Garrison's army plans. I don't care to mention Daniels' navy proposals. I do care to say, however"—and the left arm began to wave again—"that we must have an efficient navy of sufficient size and a standing army of proportions that will be insurance against war and assurance to our people that we will be safe in all events."

He's Going to "Reform."

Adoption of a cloture rule by the senate, Cannon said, would be a serious mistake.

"We of the house," he said, emphasizing by a series of finger pokes to an unoffending breastbone, "are hot heads. I'm one. I'm old enough, though, to try to live down that as well as my unjustly acquired reputation for wickedness. The house is bound, on occasions, to be radical and suggest radical legislation. The senate sometimes needs a filibuster to give the people time to think deeply on a matter. It has been rare when a filibuster was harmful. With the great problems that are bound to come up during this coming session, the senate, more than ever, must be the 'deliberative' body it is supposed to be.

"And that's all I'll say until I say it in congress. But, d——," he caught himself just in time, reversed engines, and concluded: "But dogunit; don't misquote me. My reputation for wickedness is bad enough. I must live it down."

FORBIDS MORE RIVERS WORK

President Will Not Sanction Further Legislation on Harbors Bill at This Time.

Washington, D. C., Dec. 1.—President Wilson will not sanction any new rivers and harbors legislation, he informed Representative Sparkman of Florida, chairman of the house commitee on rivers and harbors, today. These appropriations must be cut to the bone, the president said.

Phone Girl Died of Natural Causes.

Miss Effie Betts, 17 years old, 2965 Bonaparte street, operator in the Franklin exchange of the Chicago Telephone company, died of natural causes, a coroner's jury decided yesterday. Dr. W. D. McNally of the coroner's office, who analyzed her stomach, reported he found no traces of poisoning which it had been suggested caused death.

TAFT CHARGES ON PHILIPPINES CALLED FALSE

Garrison Replies to Accusations Against Administration by Former President.

Washington, D. C., Dec. 1.—[Special.]—The hostilities between Secretary of War Garrison and former President Taft over the latter's attack on the Democratic administration of affairs in the Philippines were reopened today with a broadside of 4,000 words from Mr. Garrison.

The secretary of war took up the individual charges made by Mr. Taft and after answering them specifically characterized them as unjust, unfounded, and recklessly made. It is charged that if Mr. Taft did not make the charges for partisan purposes, "no conceivable motive can be ascribed to him in making them."

The statement charges that the impression which Mr. Taft sought to convey in his "wholesale denunciation" was that civil service in the islands had been disregarded, competency eliminated, partisanship injected and general demoralization produced.

Men whom Taft had stated were dismissed for partisan purposes, Garrison took up, one by one. In each he stated that the record showed Taft's statements were untrue.

He took a hot shot at O. Garfield Jones, whom he charges again with having sold a Republican news article after failing to dispose of a Democratic one.

"Mr. Taft admits that the witness whose statement he unqualifiedly indorsed is discredited and is left in an indefensible and equivocal position, but he failed to admit that this equivocal and indefensible position leaves him—the indorser—in a similar position," said Garrison.

Finds His Wife Wasn't a Widow.

The marriage of Charles A. Newton to Mrs. Mary H. Shafford Newton was annulled by Judge C. F. Irwin in Superior court yesterday when Mr. Newton testified that when he married Mrs. Shafford in Crown Point, Ind., on Nov. 26, 1907, he thought he was marrying a widow. He said he later learned that Mrs. Newton had only been divorced about three months at the time of the marriage.

WELL KNOWN BLACK CIGAR AND ITS SMOKER IN PERIL

Nicotine Devotee of National Renown Dodges Auto Just in Time—Know Him? One Guess.

A cigar and its inveterate companion narrowly missed extinction yesterday by a spry leap which cleared the pair of a speeding limousine's wheels.

The description fits two characters in American lore equally perennial in the custody of the cigar. As there are no wooden Indians on Jackson boulevard——

Yes, "Uncle Joe" Cannon was author of the leap. The congressman had just left the Union League club at 69 West Jackson street and was walking across towards South Clark.

"Look out, Uncle Joe!" some one yelled.

The sailor of state with the cigar bowsprit gave a quick leap, just as the chauffeur wrenched the car over towards the curb. Car and congressman escaped each other by a hair. "Uncle Joe" glared and the chauffeur fled.

The congressman's auto troubles were not yet done. Otto Meyer, a chauffeur, was fined $5 and costs by Judge Sabath for speeding Mr. Cannon's own car to the freight station for shipment to Washington.

POLITICAL LEADERS TO GO EAST AFTER CONVENTIONS.

Sullivan and Upham Will Try to Get Democrats and Republicans for Chicago.

Headed by Roger C. Sullivan, a delegation of Democrats will leave Chicago for Washington next Sunday to confer with members of the Democratic national committee regarding the advisability of holding the Democratic national convention in Chicago next summer. One week later the Republican delegation, led by Fred W. Upham, will leave on a similar mission.

Mr. Upham, who is chairman of the nonpartisan committee selected to bring both conventions to Chicago next year, informed Mayor Thompson yesterday that the committee has raised $171,000. The remainder of the $200,000, the sum fixed as necessary to secure both gatherings, has been guaranteed by Mr. Upham and Mr. Sullivan personally.

The natural advantage of Chicago as a convention city, it is figured, will overbalance any larger sums of money offered by other localities.

Fire Routs Shoppers.

Women customers in the crockery store of H. Hummel, 1651 West Madison street, and roomers on the two floors above fled to the street last night when fire broke out in the basement of the building.

"Chicago's Greatest Store for Leather Ware"

The HARTMANN TRUNK Co.

626 Michigan Boulevard, South
(Two Doors North of the Blackstone Hotel)

Agency
Mark Cross
Leather Ware

New Leather Hand Bags
Specially Priced
at $5.00

We feature $5.00 Hand Bags in *real* pin seal, vachette, fine long grain seal and other of the finest leathers. Linings are of fancy silk; fitted with inside frames, attached purses, etc. The selection is unlimited. The values to $8.50.

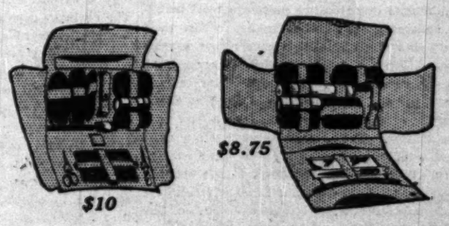

$10 $8.75

Our unlimited assortment of Men's Practical Toilet Cases assures you of correct selection. We particularly emphasize the excellent value of these priced at..... $10

Others ranging from $5 to $35.

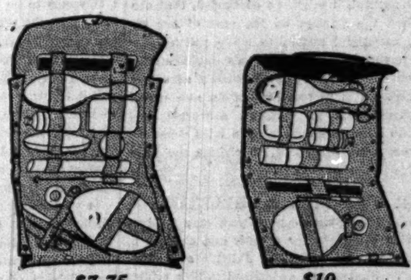

$7.75 $10

Ladies' tastily fitted Limousine Cases. At $7.75 and $10 the cases pictured are wonderfully good. Silk moire lined—excellent fittings. Sufficiently roomy to use as overnight bags.

Others ranging from $5 to $45

Your purchase here gives to your investment a degree of permanence far beyond the usual.

626 Michigan Boulevard, South
(Two Doors North of the Blackstone Hotel)

Hartmann Ritehite Wardrobe Trunks were awarded the only Grand Prize given on wardrobes at the Panama-Pacific Exposition. Prices, $15 to $115.

All Hartmann products are covered by patents granted and pending and sold by leading trunk and department stores in this country and abroad.

STUDEBAKER
MICHIGAN BLVD. NEAR VAN BUREN ST.
Management of
JONES, LINICK & SCHAEFER
NEW POLICY!
=CONTINUOUS=
PERFORMANCE
11 A.M. TO 11 P.M.
NEW PRICES
DAYS 15c & 25c
NIGHTS ALL SEATS 25c
¶ The Triangle Plays Shown at the Studebaker Are FOUR WEEKS in EXCLUSIVE ADVANCE of All Other Chicago Theaters.
THIS WEEK
THOS. H. INCE Star Cast Production
"The Edge of the Abyss"
ALSO "THE GREAT VACUUM ROBBERY"
A Screaming Keystone Comedy

A CLEAR COMPLEXION

Ruddy Cheeks—Sparkling Eyes—Most Women Can Have.

Says Dr. Edwards, a Well-Known Ohio Physician.

Dr. F. M. Edwards for 17 years treated scores of women for liver and bowel ailments. During these years he gave to his patients a prescription made of a few well known vegetable ingredients mixed with olive oil, naming them Dr. Edwards' Olive Tablets, you will know them by their olive color.

These tablets are wonder-workers on the liver and bowels, which cause a normal action, carrying off the waste and poisonous matter that one's system collects.

If you have a pale face, sallow look, dull eyes, pimples, coated tongue, headaches, a listless, no-good feeling, all out of sorts, inactive bowels, you take one of Dr. Edwards' Olive Tablets nightly for a time and note the pleasing results.

Thousands of women as well as men take Dr. Edwards' Olive Tablets now and then just to keep in the pink of condition.

Dr. Edwards' Olive Tablets, the successful substitute for calomel—10c and 25c per box. All druggists.

The Olive Tablet Company, Columbus, Ohio.—Advertisement.

ALCOHOLISM
DRUG ADDICTION
Towns-Lambert Method
Conducted by reputable physicians and trained female nurses. No hypodermic injection. Moderate charges. Write
HOPE HOSPITAL, South Bend, Ind.

There is a reason—a purpose—a message—in every advertisement that appears in The Tribune. If you read the advertising intelligently you will find it both interesting and profitable.

H. G. WELLS'
NEW NOVEL
The Research Magnificent

"An extraordinary and wonderful book. It has maturity, gravity, ardor. It has richness and sustainment of intention. Bestrides the movement and imagery of the world."

—New Republic.

Fourth Edition Now Ready

A CASE OF GOOD JUDGMENT

Phone Canal Nine
The Edelweiss Line
Edelweiss BEER
Phone Before Eleven
Delivered Before Seven

The Chicago Tribune.
THE WORLD'S GREATEST NEWSPAPER.

FOUNDED JUNE 10, 1847.

ENTERED AS SECOND CLASS MATTER JUNE 8, 1903, AT THE POSTOFFICE AT CHICAGO, ILL., UNDER ACT OF MARCH 3, 1879.

All unsolicited articles, manuscripts, letters, and pictures sent to "The Tribune" are sent at the owner's risk, and The Tribune company expressly repudiates any liability or responsibility for their safe custody or return.

TRIBUNE CIRCULATION FOR SEVEN DECEMBERS

Daily		Sunday	
1908	171,032	1908	296,816
1909	174,074	1909	300,009
1910	234,111	1910	357,845
1911	236,226	1911	363,465
1912	246,061	1912	366,977
1913	259,958	1913	392,664
1914	318,761	1914	524,800
*1915	354,520	*1915	558,396
Growth in 7 years,	183,488	Growth in 7 years,	261,580

*Average for six months ending Sept. 30, 1915.

THURSDAY, DECEMBER 2, 1915.

"Our Country! In her intercourse with foreign nations may she always be in the right; but our country, right or wrong."
—Stephen Decatur.

A SUSPICIOUS CHARACTER.

Mr. Ralph Otis did not knock Mrs. Young's hat off to show his heart is in the right place, nor jump off the train to New York when he found she was on it.

On the contrary, he brazenly left the board rooms with her, or at least at the same time she did. He was not on the same train she took for New York, but on Monday before he spent much time talking and laughing with Mrs. George Bass, who was attending the meeting of the finance committee.

Obviously this wanton and suspicious conduct unfits any man for president of the board of education. Mr. Otis might at least have sworn at Mrs. Bass to prove his zeal, or stepped on her foot. If we are to trust any one with the high office of head of our system of education he must be above suspicion and willing to show in some manly way that he is independent.

A THEORY OF THE ANTI-SUFFRAGIST.

Partisans of the movement for the political enfranchisement of women and for the extension of her commercial opportunities profess a total inability to understand the anti-suffragist. From their point of view the whole movement is not a rearrangement, but a sex war, a rebellion against the dominance of the male. The anti is for them a traitor to her sex. Her position is not reasonable.

A writer of the New Republic puts a new face on the matter. The anti is, perhaps, the most reasonable of all women. Where other women have failed to find their positions in life she has been successful. She does not have to talk about economic independence, or commercial acumen. She has learned successfully the art of being a woman, or at any rate a lady. It is a difficult thing to learn. Its technique defies formulation and fraud is easily detected. She has come to preëminence by careful training and she knows her job. She is the ornamental head of the household and to her is relegated most of the business of keeping up the prestige of her husband's position.

It is but natural, it might be contended, that she should resent the attempt on the part of her socially less successful sisters to make political intelligence important among woman's qualifications.

Feminism cannot be explained entirely as a war of the sexes. It is to some extent an attempt of women unsuccessful in woman's sanctified specialties, who found themselves upon hard times because of economic conditions, to change the rules of the game in their favor.

OUR OWN MOVIE BULLETIN.

The Globe Photoplay company yesterday received the following directions for cutouts and changes in "The Tragedy of Romeo and Juliet," a costume drama by W. Shakspeare, understood to be a prolific writer of scenarios popular in Germany before the war:

View of Verona, Italy, cut out subtitle suggesting violence, disrespect for the police, and personal untidiness: "Where civil blood makes civil hands unclean."

Cut out Romeo kissing Juliet at Capulet ball. It was at first thought this might be cut to flash and left in, but as Romeo was supposed not to have been properly introduced to Juliet at this time, the censors after debating the point an hour voted unanimously against any compromise.

Act II., scenes 1 and 2, cut out everything after flash showing Romeo in lane by Capulet's orchard. The censors decided after some debate that there was no harm in Romeo's being in the lane. It was suggested that this be shortened to a flash so as not to allow attention of children to become fixed upon the orchard. This eliminates a subtitle "He jests at scars that never felt a wound," a very dangerous suggestion for the young, savoring too much of militarism. It also avoids a scene in which Romeo is shown trespassing upon Capulet's orchard and engaging in conversation with Juliet, who is not conventionally attired and is shown as having got rid of her chaperon.

Cut out subtitle, scene 4: "A challenge, on my life. Romeo will answer it." It is suggested that this may be retained if amended so as to read "Romeo will not answer it."

Cut out vulgar subtitle, scene 4, showing nurse and Peter: "Mercutio—A sail, a sail! Benvolio—Two, two; a shirt and a smock." Cut out scene 6 showing Romeo conniving with Friar Laurence to marry Juliet clandestinely. Shorten duel scene between Tybalt and Mercutio to flash showing T. and M. meeting. Subtitle "Well, peace be with you, sir," approved. Cut out act III., scene 5, with subtitle "Wilt thou be gone? It is not yet near day," showing Romeo and Juliet at window, up to interview of latter with her mother, which is approved. Cut out act IV., scene 3, Juliet taking sleeping potion; act V., scene 1, Romeo purchasing poison of apothecary, duel between Romeo and Paris, and Romeo breaking into tomb; scene 3 and remainder of play, showing double suicide of Romeo and Juliet, except flash showing Montague shaking hands with Capulet.

The tendency of the play without cuts inevitably would be to suggest a deplorable absence of law and order in Verona and gross lack of the proprieties among its best people. All of the men show a militarist spirit and carry deadly weapons. There are several acts of violence. Romeo goes to the Capulet ball without an invitation and kisses Juliet without a formal introduction. Juliet reveals a deplorable want of proper bringing up and takes a drug. With the cutouts directed, however, the censors have determined to release this film on condition that children under 45 years of age be excluded.

JAPAN AND AMERICA.

The Japanese-American Commercial Weekly in its welcome to Baron Shibusawa, the Japanese financier, advises him to talk with Americans who distrust Japan. Japanese in this country, the editor continues, cannot be content with "mere exchange of honeyed euphemism."

This is the soundest sense which has been written about the relations between Japan and the United States. It is advice as pertinent to Americans as to the baron. Unless he is the Henry Ford of Japan he will listen to it.

For the editor by his talk about honeyed euphemism brings up an accurate picture of one side of Japanese-American diplomacy. Some of our kindly and well disposed clergymen and educational magnates met well disposed and kindly Japanese and they began patting each other gently on the back. So concerned were they with soft cordialities, with repeating that it is a case of mutual love, that no other questions were asked.

Our returning pilgrims of courtesy did not shed much light on the true state of affairs. Asked what Japan intended to do in China, they answered smilingly that all was well. They have made the same answer ever since.

Perhaps the Japanese have fallen into a similar error, but we doubt it.

If the optimists believe that the Japanese are saints, the skeptics are inclined to believe they are devils. Of course they are neither. Only two theories seem to be held in this country about Japan—one that it was a case of love at first sight, that we are unchristian not to return their love; the other that our only safety lies in the immediate mobilization of a large army along the Pacific coast.

We fear Japan only because we do not know what Japan intends. Their government could pick a quarrel with us at any moment over the land legislation. It is still an open sore, or one which will open again easily. It may bring war. It might easily develop into a justifiable excuse.

The best preparation we can make against Japan is to be intelligent about her. We do not understand her now. We will never understand her by telling her how much we love her. Things are not all right, as certain of our leading citizens have asserted. The only way to right matters is to find out precisely what is wrong. Patting each other on the back will not do any one any good.

BACK OF THE YARDS.

It is understood the drainage board will take up the question of a sewer through the stockyards along Thirty-ninth street extended. It would seem that a favorable decision hardly can be doubted. The drainage district is not in need of ample funds for public improvement and this improvement is one for which every consideration of justice and public benefit pleads.

The proposed extension of Thirty-ninth street across the stockyards will open up the district known significantly as "Back-of-the-Yards." Back is right. It is a region barricaded by the stockyards inclosure from all convenient access to the lake, as Mr. Hyde points out in his article of today, and the ill effects of its isolation were and are many. The stockyards interests have now been induced to consent to the cutting through of Thirty-ninth street, and the completion of a sewer along the new thoroughfare is an integral part of the plan. "Back-of-the-yards," with its unsavory Thames, Bubbly creek, has been condoned too long. Chicago should be intelligent enough to get rid of it.

ST. GEORGE AND HIS BOWMEN.

It seems to be the disposition of the present age to distrust the supernatural and to suspect all modern miracles. So many miraculous things are being done through human agency that incredulity has become fixed.

But the war seems to have given a new impetus to belief. England has just missed adding a fascinating myth to her ancient collection. For if the English have not called upon the Lord during the conflict as much as Russia and Germany, they could not resist St. George and his celestial bowmen.

It seems that during the withdrawal from Mons, during the first few months of the war, the small English army did not retreat as fast as the French, and the rear guard actions fell particularly hard on one division of the British. They were opposing overwhelming numbers. At the crisis, when there were but a handful of the English left in one salient, one soldier called upon St. George. It was almost five hundred years to the day since the battle of Agincourt, when St. George is reputed to have come to the rescue of his patrons. The celestial bowmen proved effective. The advancing Germans were repulsed.

This story, with variations, has penetrated every corner of England. It was seized upon with fervor during those dark days, and seems to have given effective consolation.

But, unfortunately for those who incline to believe the story, Mr. Arthur Machen acts as a kind of watchdog of agnosticism and incredulity. His book, "The Bowmen and Other Legends of the War," is just published. Mr. Machen, it appears, was the author of the story in the first place. It was, he asserts, entirely the product of his imagination. He thought it up one day in church. He appears distressed, though flattered, that it should have been taken so seriously, that the people have shown so universal a disposition to believe it in every particular.

Myths and legends have such a hard time nowadays, with vigilant authors and juries ready to try the merits of any case of occultism, that it is rather a pity Mr. Machen did not suppress himself in favor of his work. For actually it was not he who made it, but the desire of the hard headed Englishmen, in search for consolation in time of distress.

Editorial of the Day.

THE CHICAGO BABY.
[From the New Republic.]

At a time when politicians and generals have to decide almost every day whether to purchase a trench or a hill at the cost of so many human lives, the death of a helpless baby has set a whole nation talking. It happens to be a nation which cannot boast that it cares supremely about its babies, for hundreds of thousands of them die every year of preventable causes. Given a chance in life most of them would become happy and useful. They are refused that chance because public opinion is too indolent, because many landlords and business men are too greedy, because politicians are cowardly and ignorant. Every year hordes of fine human beings are condemned to death because it costs too much to save them. But the refusal to keep alive a deformed idiot has become a moral issue throughout the nation.

A LINE O'TYPE OR TWO.

Motto: Hew to the Line, let the quips fall where they may.

"IF."

If I were a horseless vehicle king,
And had a few billions to spare,
Do you think I'd blow all that flivvery dough
Like an ornery millionaire?

Would I build a magnificent huddle of palaces,
Or wallow in "war-bride" stocks?
Would I gather rare chasubles, missals, and chalices,
Or buy up a few city blocks?

Oh, not on your dulcet existence, fair sir;
For me no common excitement;
My wish would transcend such a dubious end—
Excise that petty indictment.

I'd buy me a squadron of steamerettes
And load it with pacifists,
With sanctimonious marionettes,
And soft sentimentalists.

Supply-ships I'd have of thistles and straw,
A tank-ship of grape juice at hand;
My pilot—the man with the well worn jaw,
Who doesn't believe in sand.

With these peace devotees I'd sail seven seas
And land in the harbor of Delf;
And the mess we would stir up in poor stricken Yurrup
Would be worse than the war itself.

We'd fall on the necks of kaisers and kings
And weep all over their collars,
Until they would shy at the whir of our wings
And bid us go back to our dollars.

Oh, we'd turn fair Peace into "Schrecklichkeit"
That would put a virago to shame,
If I were a softish de'il of a wight
With a billion or two to my name.

P. Scribbles Wrott.

GOOD morning! Have you withdrawn your name from the Nebraska primary ballot?

WE view with more than ordinary alarm the reported plan of Republican senators to show up the administration as pro-British. This, with the pro-German sentiment against Mr. Wilson, should insure the president's reëlection. There are thousands of voters who are not especially fond of Mr. Wilson, but if they are driven to voting for him they will sacrifice their prejudice.

"'ANDROCLES and the Lion' Make a Big Hit," headlines the well-nigh-never-to-be-done-without American, and Fred Donaghey asks, "Are 'Paganini' a good play?" From which we suspect that he has something to do with the Arliss engagement.

Quite Some.

"'Androcles and the Lion.' Some Lion."—Adv.
Taylor Holmes in "Bunker Bean." Some Bean.
George Arliss in "Paganini." Some Ninny.
"The Birth of a Nation." Some Nation.
Gertrude Hoffmann in "Sumurun." Some run.

"THE Highlands country club will close its season on Sunday. The lickar room and clubhouse will remain open for the benefit of the golfers."—Grand Rapids Herald.

An exceptionally inspired compositor.

"PERSONALLY," says Judge Fisher, "I would object to a skirt reaching much above the ankle."

Ah, but he never saw Florence.

IT SEEMS TO SHARPEN THEIR WITS.

Sir: Experiencing trouble in starting my 4d this winter, I suggested to my wife that I buy a radiator jacket. "All right," she said; "you can get one in Wheaton, but be sure to ask the clerk for a hic jacet." Which again raises the question, Does a college education pay for women? O. O.

WE hesitate to advise Jenkin Lloyd Jones, who is older and wiser than we are, but—why does he trifle with his luck?

WINTER.
(From "The Private Papers of Henry Ryecroft.")

FOR the man sound in body and serene of mind there is no such thing as bad weather; every sky has its beauty, and storms which whip the blood do but make it pulse more vigorously. I remember the time when I could have set out with gusto for a tramp along the wind-swept and rain-beaten roads; nowadays, I should perhaps pay for the experiment with my life. All the more do I prize the shelter of these good walls. . . . See how friendly together are the fire and the shaded lamp; both have their part alike in the illumining and warming of the room. As the fire purrs and softly crackles, so does my lamp at intervals utter a little gurgling sound when the oil flows to the wick, and custom has made this a pleasure to me. Another sound, blending with both, is the gentle ticking of the clock. I could not endure one of those bustling little clocks which tick like a fever pulse, and are only fit for a stockbroker's office; mine hums very slowly, as though it savoured the minutes no less than I do; and when it strikes, the little voice is silver-sweet, telling me without sadness that another hour of life is reckoned, another of the priceless hours—

"Quae nobis pereunt et imputantur."

After extinguishing the lamp, and when I have reached the door, I always turn to look back; my room is so cosily alluring in the light of the last gleeds, that I do not easily move away. The warm glow is reflected on shining wood, on my chair, my writing-table, on the bookcases, and from the gilt title of some stately volume; it illumines this picture, it half disperses the gloom on that. I could imagine that, as in a fairy tale, the books do but await my departure to begin talking among themselves. A little tongue of flame shoots up from a dying ember; shadows shift upon the ceiling and the walls. With a sigh of utter contentment, I go forth, and shut the door softly.

"THE McDonnells, relates the fascinating Fontenoy, "have been settled in Ireland since the reign of Richard III., surnamed the Hunchback."

Whose descendants (she might have added) Macready, Forrest, the Booths, and others, became well known to Americans.

And in Warm Weather?
[Posted in the stations of the Burlington.]
IN COLD WEATHER
Don't fall from tops of cars or engine tanks.
Don't stand around on tracks.
Don't run between cars or in front of cars.

ONE of Doc Evans' patients has lost his sense of smell and can't tell where to find it. Has he tried riding in a muzzle-loading street car?

MY DEAR, YOU WOULD HAVE DIED!
[From the Ottawa Fair Dealer.]

Miss Mayme Kennedy, sister of the bride, and Thomas Killela, broadcloth, and a pink picture hat, were the attendants.

SAM THEM is a citizen of Indianapolis, reports Slingsby. He can say "Them's my sentiments" without being ungrammatical.

THE man on the rear platform was admitting that "conducting is all right, but it gets awful monopolis." "Had you," inquires M. M. M., "noticed it?"

NO, indeed. Ding! Ding! B. L. T.

How to Keep Well. By Dr. W. A. Evans

Questions pertinent to hygiene, sanitation, and prevention of disease, if matters of general interest, will be answered in this column. Where space will not permit or the subject is not suitable, letters will be personally answered, subject to proper limitations and where a stamped, addressed envelope is inclosed. Dr. Evans will not make diagnoses or prescribe for individual diseases. Requests for such service cannot be answered.

[Copyright: 1915: By Dr. W. A. Evans.]

THE PERILS OF GARMENT MAKING.

IF you want to keep in good health, free from disease and neither lame, halt, nor blind, become a lion tamer, a policeman, fireman, or even a soldier, but do not become a garment maker. Such one would conclude from reading "Public Health Bulletin, No. 71: A Study of Garment Makers in New York City."

The place where the study was made is of no consequence. A study of garment makers in Chicago or New Orleans would show about the same result. Of the 8,000 garment makers critically examined, only sixty were found entirely free from physical defect or disorder; 2,940 had something wrong. The average man was not content to have one disorder. The 2,940 had 13,457 defects—an average of over four defects to the person.

Much of the most frequent disease among garment workers is consumption. A large part of the garment workers are Jews. Jews are not very subject to consumption. Therefore, when we see that the Jews working as garment makers are very subject to consumption, we conclude that garment making must be a very unhygienic trade.

This commission found that consumption was ten times as prevalent among male garment workers and three times as prevalent among the women who work at the trade as it is among soldiers—further proof that the trade somehow makes for consumption.

Dr. Hunt and Miss Buck, in their book, "The Work of Our Hands," suggests that convalescent consumptives work at garment making. Which means, of course, in their opinion there is a proper way to do garment work, in spite of the wide prevalence of an improper way.

The worst features of the standard methods of garment making were the following: The air was dusty, and probably also bad from the standpoint of heat, moisture, and freshness. The dust was fly (fiber) and floor dirt.

The garment workers have bad postural habits. They slop down on the floor or they slouch over a bench. They stoop, they bend over, they develop curvature of the spine, their organs sag down in their bellies. Though they work hard, their muscles get very little exercise. In consequence, their muscles are soft and flabby and their abdomens sag.

By reason of their sedentary habits and their indoor life they do not burn up enough food to keep their tissues well nourished. They suffer from eye strain, and thus add to their physical overload.

A special study of the illumination of garment factories showed that bad illumination injured the eyes of most of the workers. As garment workers do not wear glasses where the eye defect is slight the effects of eye strain were great. The hours were long and the wages were low. It followed that there were necessarily many uncared for bodily defects.

QUANTITY AND QUALITY IN DIET.

J. R. writes: "I am troubled with indigestion and have decided to diet for several weeks. Kindly advise if any of the following foods mentioned will be harmful: Milk toast, three minute boiled eggs, baked apples, baked potatoes, mutton chops, and oyster stew."

REPLY.

Milk toast is very easily digested by most people. Eaten in excess it tends to produce obesity. Boiled eggs are easily digested. Some people are poisoned by eggs, but they are the exception. When eggs are on the menu always have some food which requires some prolonged chewing on the list with them.

Baked apple is all right, especially in winter. Baked potato is easily digested. So are mutton chops and oyster stew.

You understand, I presume, that nothing in your letter except your statement that you intend to diet, indicated that such is your intention. You can easily eat yourself to death on the list of foods you furnish. Dieting relates to the amount eaten and the method of eating.

CYSTS.

X. Y. Z. writes: "1. Is an operation the only way to remove a small cyst (tumorous) located on the forehead, and will it leave a scar? 2. Can a cyst be removed by absorption? 3. Will vapor baths, with careful diet, relieve prostatic and bladder troubles in the case of a man 54 years of age? 4. Would self-applied massage of prostate gland reduce the same in time? 5. Is pouring of a mild solution of salt water in the ear occasionally, aided by a few drops of glycerin, beneficial? 6. What is the solution or medicine used by physicians to remove accumulated ear wax?"

REPLY.

1. It is. The scar will be slight. If you will systematically massage the scar it will disappear.
2. Some cysts can be.
3. "Prostatic and bladder trouble" is a vague diagnosis. There are cases in which such treatment would relieve the symptoms.
4 and 5. No.
6. There is none. Excess of wax can be removed with the loop of a hairpin if necessary. Do not pour medicine into your ears.

CAUSES OF PNEUMONIA.

J. C. writes: "Will you please tell me in your health column what causes pneumonia and how it is contracted?"

REPLY.

The pneumonia which comes with a chill, followed by high fever, in which there is rusty sputum and which lasts seven days—this form of pneumonia is due to a coccus called the pneumococcus. This coccus is breathed in. It is absorbed into the blood from the nose. While circulating in the blood it causes inflammation of the lungs.

Sometimes pneumonia runs in epidemics and is contagious in the same sense that smallpox is. In most cases of pneumonia the element of contagion is less of a factor than the bodily state of the person attacked. Overeating, getting drunk, stopping in an overheated, overcrowded place, exposure to cold and wet, the effects of a cold with fever lasting several days—such factors are more important in causing pneumonia than is contagion.

LA MARQUISE DE FONTENOY.

[Copyright: 1915: By the Brentwood Co.]

AUSTRIA'S action in bombarding Venice and in destroying there the ancient Church of St. Maria Dei Scalzi, along with its marvelous and priceless mosaics and exquisite ceiling, painted by Tiepolo, is to cost her the possession of the interesting Palace of Venice at Rome.

One of the very first matters which are being brought before the national legislature at Rome this month is a measure proposed by the government providing for the confiscation of the palace in question, which was built almost entirely with stones taken for the purpose from the Coliseum by Pope Paul II. in 1464. In 1560 it was presented by Pope Pius IV. to the republic of Venice and from that time forth until the end of the eighteenth century it was used by the republic as the residence of its ambassadors to the holy see.

When by the treaty of Vienna in 1814 Venice passed into the possession of the Austrian empire the ownership of the Palace of Venice at Rome went along with it, and was thenceforth until the beginning of the present war the headquarters of the Austrian embassies to the holy see and to the court of the quirinal.

When at the close of the war of 1866 Austria was obliged to consent to the surrender of the city and province of Venice to Italy, the Palace of Venice at Rome was to have been included therein. Austria, however, was reluctant to give it up, and therefore inquired whether the late King Victor Emmanuel II. would not prefer instead the so-called Iron Crown of the ancient kings of the Lombards. Victor Emmanuel, having already at his disposal more than a hundred palaces which had belonged to the rulers of the numerous petty sovereign states into which the peninsula was formerly divided until they were amalgamated into the united kingdom of Italy, chose the Iron Crown as the oldest and in the eyes of all Italians the most sacred emblem of Italian sovereignty.

It is more of a sacred relic than any ordinary piece of royal regalia or crown jewel, for it is over a thousand years old, and the gold band which forms the diadem is lined in the interior with an extremely narrow circlet of iron, which is, according to pious tradition, one of the nails with which the founder of Christianity was fastened to the cross on Golgotha, and which was brought back from the Holy Land in the early part of the fourth century by St. Helena, mother of Emperor Constantine the Great.

One of Austria's principal orders of knighthood bears the name of the Iron Crown and the badge of the order is formed by a reproduction of the Iron Crown of the Lombards, surmounted by the Byzantine double headed eagle. Curiously enough, it was founded by Emperor Napoleon on the occasion of his crowning himself at Milan in 1805 as king of Italy with the Iron Crown of the Lombards. In 1814, when Austria obtained possession of Milan and of Lombardy along with the Iron Crown, her emperor, Francis I., adopted the Order of the Iron Crown as an Austrian honor, and so it still remains today, although the Iron Crown itself is now owned by the reigning house of Italy.

Capt. Sir Leonard Pius Vavasour of the royal navy, now serving under Admiral Sir John Jellicoe in the British North sea fleet, is the new head of the ancient house of Vavasour, and has just succeeded to the family baronetcy and estates, that include Hazlewood castle in Yorkshire, through the death of his father, Sir William, who in his younger days was a papal zouave, and as such took part in the battle of Mentana against the Garibaldians and in the defense of Rome in 1870. He married one of the Welds of Lulworth castle in Dorsetshire, which in the early part of the nineteenth century furnished one of the English cardinals to the Roman Catholic church since the days of the reformation. Needless to add that Sir Leonard Vavasour is a Roman Catholic, as becomes a godson of Pope Pius IX.

The Vavasours of Hazlewood descend from that Mauger le Vavasseur of Norman extraction, who obtained from Henry I. the grant of Hazlewood castle and of extensive lands in Yorkshire. The family became extinct in the male line through the death unmarried in 1826 of Sir Thomas Vavasour of Hazlewood castle. He devised the latter and his estates to a cousin, the Hon. Edward Stourton, younger son of the sixteenth Lord Stourton. He assumed on succeeding to Hazlewood castle the name and armorial bearings of Vavasour, in accordance with the requirements of the testator's will, and was created a baronet. Sir Leonard is the fifth baronet of the line, and has a brother and three sisters, this trio being nuns.

Hazlewood castle was already the home of the Vavasours before the building of the present Minster of York in 1290. For it is a matter of historic record that the stone used in the construction of the Cathedral of York came from the Thieves Gill quarry, situated on the Hazlewood estate, and was donated for the purpose by the then owner of Hazlewood castle, Sir William le Vavasseur.

The Vavasours may be said to be indebted for their name to their rank in the aristocracy. In olden times the latter was divided, according to Bracton, into "emperors, kings and princes, counts, barons, vavasseurs and knights." In the "Canterbury Tales" the word vavasour, or vavasseur, is used in the prologue to designate a person next in dignity to a baron but superior to a knight—a sort of subvassal—and this interpretation is borne out by the fact that Sir Mauger le Vavasseur, the Norman founder of the family, is mentioned in "Doomsday Book" as being subvassal to the Earl of Northumberland in respect to a considerable number of manors and estates.

Until 1912 there was another Vavasour baronetcy, owned by old Sir Henry Mervin Vavasour of Spaldington, in Yorkshire, who represented a junior branch of the house, which became extinct through his death at the age of 99.

Some two or three years previously the fact was brought to light that neither the British peerage nor yet its baronetage had ever produced a centenarian. Sir Henry Vavasour was thereupon discovered to be the very oldest baronet, and was found to be so hale and vigorous that numerous bets were made not only in his native county of Yorkshire but also in London clubland that he was safe to pass the hundredth milestone. Indeed, the wagers for and against this probability assumed altogether phenomenal proportions, and many of the bettors endeavored to protect themselves by taking out insurance at Lloyds, in London, both against and in favor of his dying before he reached the century mark.

He died within a few months of attending that goal.

RUSSIA'S ABLEST ALLY.

[From the New York Evening Sun.]

The Friend of the People.

Letters for this department must be signed with names and addresses of the writers.

ATTRIBUTED TO RUSH HOUR.

Chicago, Nov. 27.—[To the Friend of the People.]—Last Tuesday I boarded a Garfield park train about 5:40 p. m., which carried me, as well as about 400 others, as far as Marshfield station, where we were dumped out with the kind words that it was as far as the train would go, and that there would be no trains running through for two, three, or possibly more hours. Now, I think, instead of taking our nickels they should have notified us beforehand that there would be trains as far as Marshfield station only, and let us use our own judgment about getting home. As it was, we had the privilege of standing in line for a half day or more and getting a refund of a ticket good on the L only. R. F. Barth, 3507 Congress street.

As soon as possible after we found out that no trains could be operated west of Marshfield avenue the agents at all stations were instructed to make every endeavor to notify passengers that Garfield park trains were not running, at the same time they were instructed to pass out delay checks to all passengers who requested them. Many of the passengers that were standing in line at Marshfield avenue to get a refund were through route passengers; some of them had come from the north side and some from the south side, and we were unable to notify them until they reached Marshfield avenue, where we gladly gave them a refund or a ticket that was good for a ride on the elevated at any other time. While we made every endeavor to notify all our passengers about this delay, it is possible that Mr. Barth was not notified on account of it being during the rush hour, when we handle so many passengers.

M. J. Feron,
General Superintendent of Transportation.

NOTIFIED TO DISCONTINUE PRACTICE.

Chicago, Nov. 26.—[To the Friend of the People.]—Almost every day a lot of dirty water, evidently scrub water, etc., is thrown into the alley from the restaurant at 938 Wells street. This is a paved brick alley, swept twice a week, and it is impossible for the water to drain off. Mrs. Rector, 936 Wells street.

Notice has been served on the proprietor of the restaurant complained of to stop dumping dirty water in the alley. He denies doing it.

W. J. Galligan,
Acting Superintendent of Streets.

MUST PROVIDE RECEPTACLES FOR ASHES.

Chicago, Nov. 28.—[To the Friend of the People.]—It seems to be impossible to get rid of the ashes from my building. We are living here nearly six weeks, and during this time the ashes have been removed only once. Our ash cans are full and all available boxes and cans are filled to capacity. If something is not done soon, what are we to do? It seems to do no good to telephone regarding this, as no action is taken in the matter. Chris. F. Wolff, 4369 North Lincoln street.

Our records show that the ashes were removed from this alley prior to this notice being received on Nov. 17, 12, 3, also on Oct. 26, 19, and 5, and ash collector states that complainant's receptacle was emptied each time. The building is two story and basement and has only one can in the fence for ashes, together with a wooden box, a barrel, and a washtub that he uses for the same purpose. Complainant was notified to provide metal receptacles for ashes, in accordance with the ordinance, and made a vile and insulting remark to the section foreman when notice was served. He has not as yet complied with this notice.

A. W. Miller,
Superintendent of Streets.

DOORS MUST SWING OUTWARD.

Chicago, Nov. 26.—[To the Friend of the People.]—While trying to enter the building at 23 East Jackson boulevard I noticed to my surprise that both sets of doors opened inward. H. B. M.

On July 15, 1914, this department notified the owner of said building to change doors so as to swing outward. A subsequent notice has also been sent to the owner to comply without further delay. The department has been advised that this change will be made. If, however, the doors in question are not changed to swing outward within a reasonable time, this department will then refer the matter to the court for an adjustment.

Chas. Bostrom,
Commissioner of Buildings.

VOICE OF THE PEOPLE.

HOW HE REMAINS NEUTRAL.

Sag, Ill., Nov. 30.—[Editor of The Tribune.]—I have just read the letters of J. T. McMahon and Al Palmer, and I want to know why these fellows don't change over, so McMahon will read only the "Anglomaniac ravings" of Arthur Sears Henning and Al Palmer will get all his dope from the Fenian Bennett? Now, I am really neutral, and I am a true blue American. All my ancestors were Americans, except my father, who came from Dublin, and my mother, who was born and reared in France.

Now, this is the way I maintain my neutrality: Whenever I feel a bit pro-ally I read some "White Paper," or something else gotten up by the British, and it makes me love the Germans; and then I read an article in the Fatherland, and I am at once pro-British; etc. The French write so little that it's difficult to feel anti-French at any time, and I don't think many do. I wish you would sign up a French writer named Rene Something. The reason I like your paper: I can get all sides in one edition. In the afternoon it costs 2 cents to be neutral because the "Fourth—Home—Edition" has a headline victory for the "Teutons," and you have to buy the "Final—Tenth—Sport Extra" to get anything on the allies. Anyhow, you run a good newspaper and a man can take his choice.

S. T. Nealy.

MUSIC FOR THE SICK.

Chicago, Dec. 1.—[Editor of The Tribune.]—Through the kindness of a friend the gift of a Victrola has been made to the Cook county hospital. There is, however, a woeful lack of records to go with it. Would it be possible to ask through the columns of The Tribune that anyone having records which he no longer cares to keep should send them to the hospital? A large number could be used to advantage, as well as other Victrolas.

Susan F. Hibbard,
Chairman Social Service Committee of the Illinois Training School for Nurses.

A WORD FOR LATIN.

Chicago, Dec. 1.—[Editor of The Tribune.]—English has no grammar. The so-called works on English grammar should not be read or studied until freshman year third term. Take them out of the schools and substitute Latin. The school children then acquire many things of incalculable value, e. g.: A language, the fundamentals of many tongues, a foundation for the sciences, and a grammar.

Definitions in mathematics, geography, physics, etc., are easy when one has learned Latin young—the younger the better. John Stuart Mill began Greek at 3. Only one who has studied Latin can read the daily papers understandingly. Give it to all the children. Give it to them early. [illegible]AILE.

FOR A SCIENTIFIC TARIFF.

Chicago, Nov. 30.—[Editor of The Tribune.]—A concerted effort seems to be on to force a radical revision of the tariff upwards. It is said that we need a return to high tariff in order to protect our goods from the competition that will ensue at the close of the war. At the same time in almost parallel columns the necessity for American manufacturers to bend every effort toward the building up of foreign, and particularly South American, markets is emphasized.

I may be stupid, but it seems to me if we are to hold our own in the markets of the world we must compete with these same products the protectionists would have us believe are going to swamp us at the close of the war. If we cannot compete against Europe in our own market except behind a rock ribbed tariff wall, how can we hope to compete with her in other markets? If, on the other hand, we can compete with Europe, and the facts show we can, not only in other than European countries, but in those same countries, then why do we need a high protective tariff?

I am not a doctrinaire free trader, although I believe in free trade between countries of the world theoretically, and believe that ultimately we shall come to it. But I am strongly opposed to rearing up our tariff wall any higher than it is. I am equally opposed to tearing it down as the Democrats have done. I believe now that we have a tariff we should use it to hammer down opposing walls in other countries. In short, I am a hearty believer in the principle of reciprocity. But I am unwilling even that this leveling process should go on as it has in the past.

We have had enough of congress-made tariffs. Let us take the matter entirely out of politics and put a commission of experts in control. Then we will be rid of this bugaboo of politics, which, like a red herring, is forever being used by the politicians on both sides to obscure the real issues on which we should divide politically. Harry Franklin Porter.

ADVISING THE PRESIDENT.

Chicago, Nov. 30.—[Editor of the Tribune.]—The Tribune editorial, "Advising the President," is the most pertinent and timely possible. Why do certain women in this country persistently try to interfere with and nag President Wilson in the affairs and discharge of his official duties?

It was nothing short of a gross insult to send one telegram 10,000 times to our chief executive. He must have enjoyed a good laugh at the stupidity of such an act, and likely never noticed one of them. It would be an act of commendable modesty if women would try to mind their own business and let our great president attend to his, which he is fully capable of doing. Alfred Beidler.

HALPIN DEFENS[E] TO START TOD[AY] ON REAL FIG[HT]

State Expects to Close. Captain's Attorneys Will [At]tack Testimony.

The defense of John J. Halp[in] ... chief of detectives, acc[used of] bribe taking, begins its real figh[t] ... The state will close after comple[tion of] examination of Frank Ryan, "clairvoyant," whose testimony ... short yesterday, owing to his ... physical condition.

A number of character witnesses ... have been kept under ... Attorney Northup, will be the fi[rst] ... of the defense.

Frank Ryan, the most skillful ... in Barney Bertsche's trust, occu[pied] ... almost the entire session ... day. He is suffering from tub[erculosis] of the spine and came to court ... torso in a plaster cast.

Tells of "Slipping" Ca[sh]

Ryan corroborated largely th[e story] told by his brother, Jimmy R[yan] ... Barney Bertsche. He told of th[e] "slipping" proceedings at the café, in which Halpin was suppo[sed to re]ceive his protection money.

"I saw Bertsche give him ... time," said Ryan. Ryan said th[ey] had queried Boston and New ... thorities as to whether he was ... either city by the police, and ... that Halpin informed him Bo[ston was] after him. Halpin told him ... alarmed, as Boston would not ... Ryan testified.

Police Stenographer Te[stifies]

Before Ryan took the stand, ... J. Luidens, stenographer in the ... bureau, testified that he wrote ... sion letters which the state ... protected Ryan from the Bosto[n] ... ties. Walter O'Brien dictated ... according to the witness.

At recess Capt. Halpin said ... paper men:

"I never saw that fellow F... in my life until he entered ... room."

Ryan Is Excused.

In the afternoon Ryan, after ... on the stand, appeared in di[stress and] asked Judge Baldwin if he co[uld ter]minate the session for the da[y] ... the rest of the testimony in th... Judge Baldwin acceded to th...

$$ Saved $$ Saved $$ Saved $$ Saved $$ Saved $$ Saved $$ Saved $$ Saved $$ Saved $$ Saved $$ Saved $$ Saved $$ Saved $$

$1...

The tr... pends ... When ... eign tr... droppe... We ha[ve] on han[d] the m... must ... 1916 li... these ... people ... We ar[e] witho[ut] ... realiz[e] ... It me[ans] made ...

350 Ste... canvas ... trimmi... Our Fa... price...

261 Ste... cowhid... trimmi... Our Fa... price...

197 St... slatless ... bound, ... price, ... tory C...

372 5-... Dress ... $12.50 ... Cost

3...

Dealers Invited to Attend This Sale.

ALLY.

Sun.]

he People.

mes and addresses of the writers.

estaurant complained of to stop dump- water in the alley. He denies doing it.
W. J. GALLIGAN,
Acting Superintendent of Streets.

T PROVIDE RECEPTACLES FOR ASHES.

go, Nov. 28.—[To the Friend of the .]—It seems to be impossible to get the ashes from my building. We ing here nearly six weeks, and dur- is time the ashes have been re- only once. Our ash cans are full available boxes and cans are filled acity. If something is not done what are we to do? It seems to do to telephone regarding this, as no is taken in the matter;
CHRIS. F. WOLFF,
4269 North Lincoln street.

records show that the ashes were re- from this alley prior to this notice being d on Nov. 17, 12, 2, also on Oct. 26, 13, and ash collector states that complain- receptacle was emptied each time. The g is two story and basement and has ne can in the fence for ashes, together a wooden box, a barrel, and a washtub s uses for the same purpose. Complain- rs notified to provide metal receptacle hes, in accordance with the ordinance, ade a vile and insulting remark to the foreman when notice was served. He t as yet complied with this notice.
A. W. MILLER,
Superintendent of Streets.

RS MUST SWING OUTWARD.

icago, Nov. 26.—[To the Friend of the e.]—While trying to enter the build- t 23 East Jackson boulevard I no- to my surprise that both sets of doors d inward. H. B. M.

July 15, 1914, this department notified the r of said building to change doors so as to outward. A subsequent notice has also sent to the owner to comply without fur- delay. The department has been advised this change will be made. If, however, oors in question are not changed to swing ard within a reasonable time, this depart- will then refer the matter to the court for djustment.
CHAS. BOSTROM,
Commissioner of Buildings.

E PEOPLE.

OR A SCIENTIFIC TARIFF.

icago, Nov. 30.—[Editor of the Trib-]—A concerted effort seems to be on orce a radical revision of the tariff ards. It is said that we need a return gh tariff in order to protect our goods n the competition that will ensue at close of the war. At the same time lmost parallel columns, the necessity American manufacturers to bend r effort toward the building up of ign, and particularly South Ameri- markets is emphasized.

may be stupid, but it seems to me if are to hold our own in the markets of world we must compete with these e products the protectionists would us believe are going to swamp us he close of the war. If we cannot pete against Europe in our own mar- except behind a rock ribbed tariff how can we hope to compete with in other markets? If, on the other , we can compete with Europe, and European countries, but in these countries, then why do we need a protective tariff?

m not a doctrinaire free trader, al- gh I believe in free trade between tries of the world theoretically, and e that ultimately we shall come to But I am strongly opposed to rearing r tariff wall any higher than it is, equally opposed to tearing it down e Democrats have done. I believe that we have a tariff we should use hammer down opposing walls in countries. In short, I am a hearty er in the principle of reciprocity. am unwilling even that this leveling ss should go on as it has in the past. have had enough of congress-made s. Let us take the matter entirely f politics and put a commission of ts in control. Then we will be rid s bugaboo of politics, which, like a erring, is forever being used by the ians on both sides to obscure the ssues on which we should divide ally. HARRY FRANKLIN PORTER.

VISING THE PRESIDENT.

ago, Nov. 30.—[Editor of the Trib- -THE TRIBUNE editorial, "Advising esident," is the most pertinent and possible. Why do certain women country persistently try to inter- with and nag President Wilson in tairs and discharge of his official

as nothing short of a gross insult d one telegram 10,000 times to our xecutive. He must have enjoyed laugh at the stupidity of such an d likely never noticed one of them. ld be an act of commendable mod- women would try to mind their siness and let our great president to his, which he is fully capable of
ALFRED BEIBEL.

HALPIN DEFENSE TO START TODAY ON REAL FIGHT

State Expects to Close. Then Captain's Attorneys Will Attack Testimony.

The defense of John J. Halpin, suspended chief of detectives, accused of vote taking, begins its real fight today. The state will close after completing the examination of Frank Ryan, "master shoplifter," whose testimony was cut short yesterday, owing to his shattered physical condition.

A number of character witnesses, all of whom have been kept under cover by Attorney Northup, will be the first offering of the defense.

Frank Ryan, the most skillful operator in Barney Bertsche's trust, occupied the stand almost the entire session yesterday. He is suffering from tuberculosis of the spine and came to court with his torso in a plaster cast.

Tells of "Slipping" Cash.

Ryan corroborated largely the stories told by his brother, Jimmy Ryan, and Barney Bertsche. He told of the alleged "slipping" proceedings at the Lamb's cafe, in which Halpin was supposed to receive his protection money.

"I saw Bertsche give him $200 one time," said Ryan. Ryan said that Halpin had quested Boston and New York authorities as to whether he was wanted in other city by the police, and declared that Halpin informed him Boston was after him. Halpin told him not to be alarmed, as Boston would not get get him, Ryan testified.

Police Stenographer Testifies.

Before Ryan took the stand, Benjamin F. Indiana, stenographer in the detective bureau, testified that he wrote the Boston letters which the state contends procured Ryan from the Boston authorities. Walter O'Brien dictated the letters, according to the witness.

At recess Capt. Halpin said to newspaper men:

"I never saw that fellow Frank Ryan in my life until he entered the courtroom."

Ryan Is Excused.

In the afternoon Ryan, after some time on the stand, appeared in distress. He asked Judge Baldwin if he could not terminate the session for the day and hear the rest of the testimony in the morning. Judge Baldwin acceded to the request.

Assistant State's Attorney Frank Johnston said that he would finish early with Ryan today, and Mr. Northup declared that cross-examination would require but a short time.

Maid of Yule Tree Ship.

Daughter of Lost Skipper of Famous Christmas Ship Qualifies for Place in Crew This Year.

Mrs. Barbara Schuenemann, widow of the veteran lake captain who brought Chicago's Christmas trees annually from the north woods until three years ago, replaced him on the bridge again this year and brought the Hackly to harbor Tuesday afternoon.

Her daughter, Miss Elsie, who is shown at the wheel, is a junior in the Waller High school. She was a member of the crew. Capt. Schuenemann went down with his ship load of holly and evergreens three years ago. "I'll qualify as mate next year," said Miss Schuenemann.

Woman Held for Robbery.

Josephine Winfield was held to the grand jury in bonds of $1,300 on a charge of robbery by Judge Uhlir in the Morals court yesterday. Milar Nicoloff, 1152 West Congress street, was the complainant.

U. S. OFFICIALS WANT POLICE AID TO TRAP SLAVERS

Clabaugh Sends Out Letters Urging Reports on Mann Act Violations.

The United States department of justice is increasing its activity in the prosecution of violations of the Mann act.

Hinton G. Clabaugh, division superintendent of the Chicago bureau of investigation of the department, in accordance with this policy, yesterday sent letters to the chief of police of Chicago and to police officials and other public officers in cities and towns throughout the middle west, requesting them to report all violations or probable violations of the white slave traffic act.

Here Is the Letter.

The letter shows that the department is adhering strictly to the policy advocated by THE TRIBUNE of investigating and prosecuting only actual cases of commercialized vice.

Mr. Clabaugh points out that the occasional immoral acts of men and women of mature years traveling interstate are matters for the police and the local authorities to deal with, rather than the federal government. His letter, in part, follows:

"This office is anxious to secure your coöperation in the enforcement of the white slave traffic act.

"As you no doubt are aware, the primary purpose of this law was plainly the suppression of commercialized vice, and to carry out this purpose we have endeavored to confine investigations to those cases wherein there is something more than the occasional immoral act of a man and a woman of mature years traveling from one state to another for the purpose of cohabitation. Cases of this character, unless there are aggravated circumstances, would seem to be matters which should more appropriately be handled by the state or local authorities.

Asks for Reports.

"This bureau will greatly appreciate it if you will furnish it, from time to time, with any information in your possession relative to the violations or probable violations of this law. If there are professional procurers, or procuresses, in your city or vicinity we shall be especially grateful for a word from you. If at any time parties leave your city under such circumstances as to indicate that the law is being violated, you are authorized to communicate to me by telegraph, government rate, collect, all information in your possession."

Mr. Clabaugh said a great many new officials have taken office in small towns and villages in the last few months involving changes in the police force. This, he said, usually resulted in a lack of familiarity with the Mann act. The letter he believes will keep country town police on the lookout for procurers attempting to entice young girls to the big cities under various glittering but false promises.

BACK TO COWS AND CHICKS, AWAY FROM BRIGHT LIGHTS.

Girls Who Came to "Burn Up" the Stage Will Be Actors Again in "The Old Farm."

This afternoon "pap" may glance up from his milking, shade his eyes to stereoscope the little cavalcade coming down the road, and yell:

"Maw, you better warm some of them potatoes and beef. The gals is back."

So Stella Mowrey, age 21, and her sister Evelyn, 16, will return to the farm, outside of Kenosha, Wis. The career stuff is off. Instead of electrifying the first-nighters on Broadway and the Rialto Stella and Evelyn will tug milk from the "mulevs" in the "medder." Instead of stepping from a loop hotel for a noon breakfast before the matinée, they will get the chickens off the roost about 4 a. m., and remind them their business is laying, not perching.

Stella and Evelyn came to Chicago a week ago from the farm. They wanted to get in the show business. They were arrested for shoplifting, but Judge Heap gave them their choice of the jail or the farm.

RAILWAY FARES EAST GO UP.

New York Central and Other Trunk Lines to Charge Two and a Half Cents a Mile.

New York, Dec. 1.—[Special.]—The New York Central and all the other railroads in the so-called eastern trunk line territory which have not already done so will put their passenger rates on a 2½ cent a mile basis on Jan. 1.

PHONES CHUCKLE AS COURT HOLDS THEM GUILTLESS

Bell and Tunnel Have Laugh on Police Who Call Them Gambling Devices.

Telephones, both Bell and Automatic, were outspoken yesterday in approval of Judge Rooney's ruling which absolves them from the imputation of being gambling devices.

"An honest and upright judge," said the Automatic.

"An honorable and learned judge," spake the Bell.

Which sentiments are respectfully approved by the General News Bureau. Detective Sergt. George O'Connor, in charge of Chief Healey's gambling squad, does not concur. He is trying to solve the problem "When is gambling not gambling?"

One Note of Protest.

"In acquitting the telephone of being a gambling device," said O'Connor, "Judge Rooney has handicapped the police in furnishing evidence of bookmaking. It is true we produced no evidence against the telephones of being gambling implements, but there was a strong 'suspicion.' All telephones are not gambling devices, the same as all men are not pickpockets. But if you catch a known 'dip' with his hand in a man's pocket there is reason to believe he is a thief.

"So it is with the telephone. We found four men in a room with nine 'phones—six Automatics and three Bells. The men had jockey sheets in front of them. By no stretch of the imagination can you suspect a jockey sheet of being a Sunday school tract. The four men were telephoning the results of horse races to subscribers. The telephones were confiscated. Now Judge Rooney says there was no evidence of gambling and that the 'phones were not gambling devices."

Aftermath of a Raid.

The case in question was a raid made by O'Connor on Nov. 16 at 303 West Chicago avenue. The four men arrested were Edward Irving, Dick Richards, Robert Lowrey and Charles Miles.

Judge Rooney heard the evidence on Nov. 17 and reserved decision until Nov. 30. In concluding his decision the court said:

"I cannot hold that the evidence here showed there was gambling at that particular place. If the city attorney desires to file an information and make a charge on some other theory than gambling I will hear it."

Attorney H. M. Seligman, who appeared for the defense, asked the court if the telephones would be returned to the owner. Judge Rooney ordered them returned at once.

"EDITH BOLLING PINK" IS NAME CHOSEN FOR FLOWER

Plant in Government Greenhouse Selected to Honor Future Mistress of the White House.

Washington, D. C., Dec. 1.—[Special.]—In the government experimental greenhouses here is a small plant which in its present state of evolution is the strangest in the assortment. With a pale green stamen pushing awkwardly upward, it resembles a small and anomalous variety of orchid.

But it is destined for fame because it has been named after the woman who will become the mistress of the White House during the last of this month. The flower is to be called the "Edith Bolling pink." It is a carnation, a hybrid of the Malmaison bloom and the old-fashioned pink. It is a blend of white and deepest pink.

Read
Edith Wharton's War Story Coming Home
A story told by a member of the American Relief Corps. One of the many fine stories in the Christmas
Scribner
All Newsstands

ESPEY'S FRAGRANT CREAM
"The Kind Your Mother Used"
For Chapped Hands, face or any roughness of the skin.
This Liquid Cream applied to the hands after washing removes all roughness and keeps the skin beautifully soft and smooth.
Dries quickly, never greasy or sticky.
Sold Everywhere in Bottles
25c and 50c
J. E. Espey, 1104 S. Wabash Ave., Chicago

There is a reason—a purpose—a message—in every advertisement that appears in The Tribune. If you read the advertising intelligently you will find it both interesting and profitable.

$$ Saved

$150,000 WORTH OF TRUNKS AT FACTORY COST—THE STORY IN A NUTSHELL

The trunk business in this country depends on foreign travel.

When the war broke out in 1914 foreign travel stopped and the bottom dropped out of the trunk business.

We had over $200,000 worth of trunks on hand. Now we have got to have the money this stock represents. We must clear our warehouses for our 1916 lines. We have decided to offer these trunks, bags and suit cases to the people of Chicago at factory cost.

We are satisfied to get our money back without a cent of profit. Can you realize what this means?

It means you can buy the best trunks made in the world for 50% of their regular selling prices.

It is the most extraordinary and stupendous opportunity ever offered to secure quality merchandise for practically nothing.

Buy now for Xmas presents. Buy now for that trip you are going to take next summer. Buy now if you are ever going to need a trunk again. Such a combination of circumstances can never occur again.

Such values have never been offered before—they will not and cannot ever be offered again.

The sale opens Thursday at our temporary store, and lasts for a short time only.

Lot No. 10.
350 Steamer and Dress Trunks, canvas covered, heavy brass trimming. Retail price, $7.00. Our Factory Cost Sale price..... 3.50

Lot No. 11.
261 Steamer and Dress Trunks, cowhide straps, heavy brass trimming. Retail price, $9.00. Our Factory Cost Sale price..... 4.50

Lot No. 12.
197 Steamer and Dress Trunks, slatless, 3-ply veneer, fiber bound, very strong. Retail price, $11.00. Our Factory Cost Sale price... 5.50

Lot No. 12 X.
372 5-Ply All-Fiber Steamer and Dress Trunks. Retail price, $12.50. Our Factory Cost Sale price..... 6.50

Lot No. 14.
196 Full Size Wardrobes; our leader; style No. 101. Full size, 5 ply, all fiber. Our retail price, $16.50. Factory Cost Sale price, $11

Lots Nos. 15 and 16.
403 Indestructo Steamer and Dress Trunks. Retail prices, $20 to $30. Our Factory Sale prices, $15 to..... $10

Lots Nos. 17, 18, 19.
287 Indestructo Wardrobes. Retail prices, $40 to $80. Our Factory Cost Sale prices, $40 to..... $20

Lot No. 25.
250 Full Weight Leather Full Size Linen Lined Suit Cases. Retail price, $7.50. Our Factory Cost Sale price, 3.75

Lot No. 26.
179 Genuine Leather Bags, leather lined. Retail price, $8.50. Our Factory Cost Sale price..... 5.00

Lot No. 27.
230 Assorted Bags, all sizes. Retail prices up to $15.00. Our Factory Cost Sale prices, $9.00 and..... 7.50

Lot No. 28.
50 Assorted Dressing Cases for women, leather or silk lined. Retail price, $20. Our Factory Cost Sale price, $10

Lot No. 29.
132 Suit Cases, full weight leather, some leather lined. Retail prices up to $22.50. Our Factory Cost Sale prices, $10 and..... 8.50

33 S. Wabash Ave. (Between Madison and Monroe)

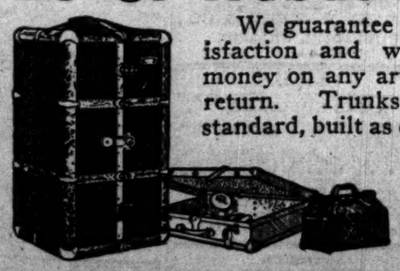

We guarantee you absolute satisfaction and will refund your money on any article you wish to return. Trunks are absolutely standard, built as only we can build them. Wardrobe trunks, steamer trunks, dress trunks, suit cases, traveling bags. Look at the prices shown below and act quickly.

BUY INDESTRUCTO BAGGAGE

OPEN SATURDAY NIGHT TILL 9 O'CLOCK

Dealers Invited to Attend This Sale.

NATIONAL VENEER PRODUCTS COMPANY
Manufacturers of World-Famous INDESTRUCTO Trunks!

Purchases Made Now Held Until Xmas.

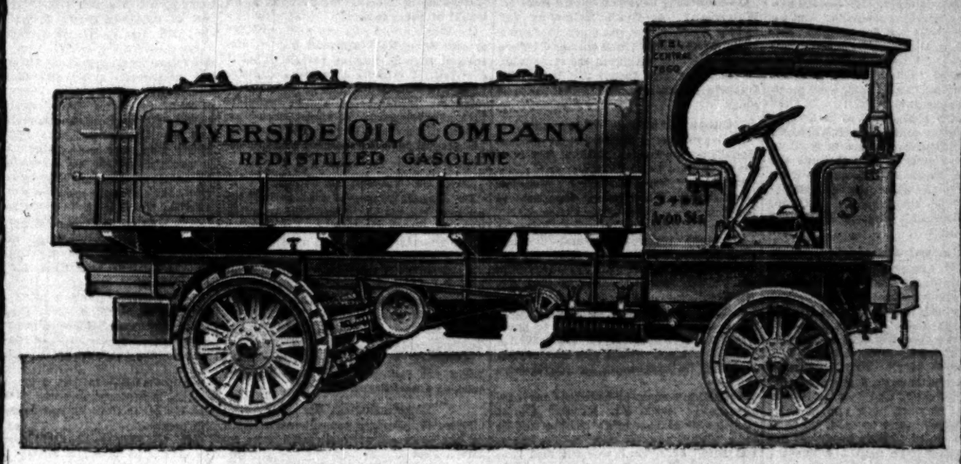

Garford Efficiency Economy Service

THE sound business principles that typify American commercial progress are solely responsible for the success of the motor truck.

Higher efficiency—economy of time and money—service to customers.

These are principles back of the present day modern business achievement.

And they are impossible of application by those who still cling to old fashioned transfer and delivery equipment.

In order to compete successfully with progressive, wide-awake concerns, you must have a delivery system which is entirely satisfactory not only to yourself—but to your customers as well.

Motor vehicles furnish *the one mode of delivery which is both effective and economical.*

In Chicago,, leaders in many widely different lines of trade declare that they are operating Garford Motor Trucks with great success.

The Riverside Oil Company states:

"We have watched the operation of the Garford three-ton motor truck bought of you last July very carefully and it is the most satisfactory, from every standpoint, of any of the different makes we have had.

"We keep careful and accurate records and find that in up-keep, cost per mile of operation and general repairs, it has cost less than any other truck to operate, of equal capacity."

A line ranging from ¾ ton to 6 tons in capacity enables us to offer a Garford which will exactly fit the requirements of any business.

The Garford Motor Truck Company, Inc.

Chicago Distributors Garford Motor Trucks

The Garford Motor Truck Co.

Manufacturers of Trucks of ¾, 1, 1½, 2, 3, 5 and 6 ton capacity

Factory and Home Office, Lima, Ohio

Distributors and Service Stations

New York, Boston, Philadelphia, Baltimore, Pittsburgh, Chicago, Minneapolis, St. Louis, Kansas City, Denver, El Paso, Dallas, Houston, San Francisco, Columbus

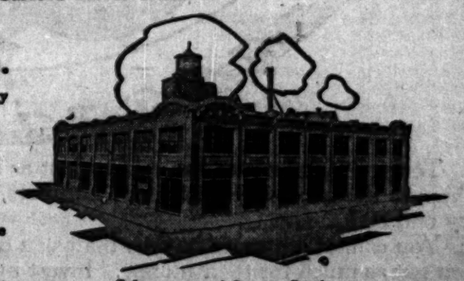

Salesroom and Service Station
23rd St. and Indiana Ave.

PROBATE COURT OUSTS HUDSON AS WATERMAN AID

Testimony on ex-Judge's Mental Decay Brings Choice of Trust Company.

(Continued from first page.)

of Edwin A. Munger, who told how he had been appointed by the vice president and board of managers of the Chicago Bar association to visit the aged ex-jurist, see to his physical comfort, and to investigate the conditions under which he was living and his mental condition. He went to the New England sanitarium at Melrose Park, just outside of Boston, Mass., on Nov. 17 last, he said, but was refused permission to see Judge Waterman by a Dr. Rubel, who insisted he should first obtain the consent of Hudson.

"I replied to him that in the matter of Judge Waterman's estate there were very serious rumors afloat concerning Mr. Hudson and his connection with it and his management of Judge Waterman's affairs," Mr. Munger said. "I think, your honor, it took us some two hours of bitter colloquy."

Attorney Munger said he finally was permitted to see Judge Waterman only after he had threatened to invoke the law and to have the aged man brought to him in Boston.

Story of Visit.

"I was shown up to the second floor," Mr. Munger said, "and found Judge Waterman in a very pleasant room with a young man of some 25 or 30 years old, possibly younger, in atendance, and Judge Waterman greeted me very cordially, and said, 'Mr. Munger, Mr. —— (I have forgotten his name) of England.' And we sat down and chatted for quite a time.

"He was at that time under the hallucination that he was traveling in England. He said, 'I find it very pleasant here in England,' and I said, 'you mean Boston?' and he said, 'No, here in London; it is very pleasant here in London to see the lakes and the driveways, we have a beautiful drive here in front of the house, it runs a mile through the hills. This English landscape is very lovely, and on the whole it is the most delightful English trip I have ever taken, the most delightful visit to England I have ever had."

"Royal Family."

"I spoke to him about his friends, and said: 'Mrs. Munger asked me to inquire after you,' and he said, 'Well, so far as I know the royal family of England has not been very much interested in me.' I said, 'I was speaking of Mrs. Munger, not the royal family.' He said, 'O, yes. it is very nice here.' Then he drifted off to talk about Europe, spoke about his friends in Chicago, and I asked him if he was coming back here, and he said, 'Yes, sometime.' And he said, 'I have heard all kinds of rumors about my being in business,' he said. 'I guess I would know it if I had,' and I said, 'Yes, judge, we knew you were traveling in Vermont and Canada, we knew you had.'

"He said, 'I have never been in Vermont or Canada. Hudson was with me, he has been traveling with me.' Incidentally I knew that was not true. Mr. Hudson had been in Chicago part of the time. He had entirely forgotten his visit to Vermont of a few weeks previous. I chatted to him a while longer, the young man who was his attendant being in the room all the time.

Worse at Other Times.

"I got my hat and coat from the doctor and we said good-by and walked down to the driveway where my cab was waiting. I asked Dr. Rubel to come with me and said to him, 'Dr. Rubel, I think it only fair to you to say that I shall be obliged to report that Judge Waterman is the victim of fixed hallucinations,' and he said, 'Yes, and they are very much more serious, Mr. Munger, than you can possibly know from the short time you have been here.'

History of Former Judge.

Q.—You might tell the jury how many years Judge Waterman practiced here.

A.—I should say more than forty years. Judge Waterman was a lieutenant colonel in the civil war, was a school teacher near Chicago, and enlisted in the civil war. When he came back I don't know whether he came directly to Chicago or not, but he told me he studied law during the time he was in the army; he carried one or two volumes of law books with him and read them in camp. He was on the bench here for sixteen years at least, if not longer. He was a judge of the Circuit court and assigned to Appellate court duty, and was a member of the Loyal Legion, a member of the Grand Army of the Republic, a member of my club, the Hamilton, and a member of the Union League club. He was a literary man, Judge Waterman, and his wife were both persons of a decided literary turn and delighted to have literary persons and artists and musicians at their home, and they had a very pleasant place, a large house, and entertained a good deal of company at that time.

While Mr. Munger was at the sanitarium he learned that Hudson had established himself temporarily in Boston and was keeping constant watch and ward over the prisoner-patient of Melrose Park.

Testimony of Dr. Moyer.

Dr. Harold L. Moyer testified as follows:

Q.—Have you examined patients with reference to their mental condition to any considerable extent? A.—It has been a daily business with me for thirty years.

Q.—How long have you known Arva N. Waterman? A.—Quite intimately for twenty years. There was a period of some years when Judge Waterman and I were in the habit of sitting at the same table at luncheon, and then I met him, well, frequently, socially and when he was judge.

Queer Actions of Waterman.

Q.—Have you examined him professionally? A.—June 2, 1915 at his residence in Groveland Park.

Dr. Moyer here detailed his observations of Mr. Waterman at that time as follows:

"When I went to the judge's house he came into the parlor, and he appeared as to his dress and deportment much as he always had. He was neatly attired, and greeted me. He didn't know me. He talked to me pleasantly, but showed no sign of recognition at all. He was curious to know who I was. And after we had talked a while I told him who I was, and he then said that he had known Dr. Moyer (myself).

"He didn't seem to associate my own personality with Dr. Moyer. All at once his blank face brightened up and he said, 'Why, yes, we used to take luncheon together.' That was the first time he seemed to associate my name with who I was, and in a few minutes he had lost that again, and he spoke of me and to me as the one who was a great musician, and especially skillful in playing an organ. I never made any claim to any such ability. During this interview most of the statements and things that the judge told me he repeated again, and always would have it somewhat different.

"Then we drifted into a discussion of his estate. I could get no clear idea of his affairs—what property he had—and it finally came out "the packers" owed him $48,000. He didn't know who the "packers" were, and then later he said it was not the "packers." It was a man by the name of Ely, and he could not tell me who Ely was. I asked the circumstances of how this money was owing him and he said he didn't know.

"I Don't Remember."

"I suppose that there were perhaps a hundred questions—I could not recollect them afterwards specifically—to which he ought to have known the answers and to which he answered "I don't know" and "I don't remember." Recent and old things. And then I asked him how old he was, and at different times he stated he was 88 one time, then the next time that he was 82, and then that he was 79, and finally said he was born in 1836.

"'Well,' I said, 'we ought to be able to calculate how old you are if you were born in 1836,' and he tried to do that, but he could not tell how old he was even if he was born in 1836. He had lost the power of calculation. I asked him what year it was that we were then on, and he didn't know that it was 1915.

"I had known professionally that Judge Waterman had invested in some annuities, and we spoke of that, and he told me that he and his wife's annuity amounted to $4,000 a month; but later he corrected that, and he said, 'I guess that must be for a year, not a month.'

No Power of Recollection.

"My conclusion from the mental examination was this, that the judge had deteriorated mentally, and it was in the direction of his memory. No power of recalling things, either recent or olden things, nor can he keep enough present things in mind correctly to reason about them, or to form conclusions. That was the result as to the test of memory. Now, I made no physical test of him. He seemed to be in fairly good physical health.

"No particular change in his general appearance, but his countenance was singularly vacant, expressionless, and when we talked of the death of his wife and of other matters that might be reasonably supposed to cause one some emotion he just spoke of them as indifferently as he would of the weather."

Q.—What would you say as to whether or not Arba N. Waterman was a distracted or feebleminded person, or both? A.—Well, it is more a feeblemindedness than distracted, but his mental feeblemindness is due to his almost complete failure of memory. You must have some memory in order to have any operation of the mental faculties, and his was exceedingly decayed.

Dr. Gilman on Stand.

Dr. John E. Gilman of the Kenwood hotel took the stand. The direct examination was by Mr. Cutting.

Dr. Gilman said he had attended former Judge Waterman since 1912.

Q.—How frequently have you seen him and talked with him? A.—For nearly every day until within the last few months.

Q.—Have you prescribed for him? A.—To some extent.

Q.—What was his mental condition when you last saw him? A.—It was a case of senile degeneration.

Conductor on Stand.

Elihu W. Clark, a passenger conductor on the Grand Trunk railroad system between Port Huron and Chicago was the next witness. He said he had former Judge Waterman as a passenger on Sept. 28.

Q.—Where did you first see him? A.—When I came to him for collection of tickets. He handed me up two tickets, one was stamped "Toronto" and the other "Brantford." Both to Chicago. And he had a roll of money. He handed me the two tickets and the roll of money, and I says to him, I says, "What is this for?" He says, "It is for you." I says, "Where is the other party?" He says, "I have not any other party." "Well," I says, "my good man, I don't want your money and I only want one of your tickets." Whenever he wanted to go to the end of the car we had to direct him to it. On arrival at Battle Creek I received a message for myself to notify Mr. Waterman that his friends would meet him at South Bend, signed "Hudson." I supposed they were relatives and that they were going to bring him on through to Chicago. When I arrived in South Bend a gentleman stepped up to me, and he says, "Is ex-Judge Waterman on the train?" and I said, "Yes, sir, I think he is in the second coach." So the two gentlemen walked back, and before we left there they came back with Mr. Waterman.

Speech at Funeral.

Dr. George W. Fifield of Janesville, Wis., a first cousin of Mr. Waterman, took the stand.

Q.—How many years have you known him? A.—All my life. He got up at the funeral and gave them a long rambling talk. We had hard work to make him stop. His brother-in-law and myself both tried to make him sit down, and he talked on and on for a long time.

Q.—Was his talk coherent and connected? A.—Not a bit.

Q.—Rambling and disconnected? A.—Yes, about their past life and how much he thought of her.

Q.—He has a half-brother in some institution in the southern part of this state? A.—Yes.

Q.—And he has been supported and cared for by Judge Waterman for a long time? A.—Practically all his life.

Holdings Total $110,000.

William Hoglund, real estate man with Mead & Coe, testified to the extent of former Judge Waterman's holdings. He said there was sixty-three feet on South Park avenue, near Sixtieth street, worth about $8,000, unimproved.

The court—Unincumbered? A.—So far as I know. Then he has 125 on Prairie avenue, near Sixty-second street, worth about $7,500. He has a house on Prairie avenue, 125x161, that is vacant, worth about $7,500. He has a house on Prairie avenue, near Thirty-second, colored settlement, worth about $3,500. He has 200 feet on Indiana avenue, near Sixty-second; 100 feet on Cornell avenue, near Fifty-third; his homestead improved in Groveland Park, say about $12,000. Then the northwest corner of Sacramento boulevard and Twelfth street, unimproved, forty-one feet, worth about $6,000. The northwest corner of St. Louis and Twelfth street I was offered on a ninety-nine year lease $2,700 a year that is worth about $30,000, I suppose. Then he has some flats on Washington boulevard, can't give the number, worth about $12,000. Total is about $110,000.

Who Collects Rent?

Q.—Who collects the rents from these? A.—I don't know. We are collecting for the Cornell avenue and also for the Indiana avenue.

THE COURT—Do you pay the money directly to him? A.—No; we have not made any report since he went away. I think a man by the name of Hudson that was in his office is taking care of the others.

THE COURT—Do you know anything about his personal property investments? A.—No other than he has told me about his means.

MR. CUTTING—We don't know, except he claims to have lost $48,000, and there is a suit pending on that.

ÆTNA WORKERS REAP BONUSES; PAY CLIMBS UP

Fifty Per Cent Increase Since August for Employes of Explosive Plant.

The 1,300 employés of the Ætna Explosives company in Gary will have a joyous Christmas and New Year.

The company gave its employés a 10 per cent raise in wages on the 1st of last August and announced it would increase their pay, if business warranted, until every one in the plant was getting 100 per cent more than in peace times.

The fifth 10 per cent increase will be given next Wednesday (Dec. 1). This will make an increase of 50 per cent since Aug. 1.

This last raise will be in the nature of a Christmas gift. The company has announced another 10 per cent raise for New Year's. The plant recently was placed on an eight hour basis and every one in all the country side around Gary is said to be trying for a place on its pay rolls.

Office Boy at $80 Monthly.

An office boy accustomed to $6 a week recently obtained employment at the plant at $80 a month. Clerks and bookkeepers draw from $140 to $180. Night watchmen get $130, and foremen $250.

The Ætna Explosives company was formed at the outbreak of the European war by a merger of seven companies and fifteen plants. Formerly the Gary company was the Ætna Powder company, with offices in Chicago. It manufactured dynamite and was almost ready to suspend when A. J. Moxham of the Du Pont Powder corporation recognized its possibilities for the manufacture of war munitions and brought it into the merger. The plant now runs night and day. Its pay roll amounts to about $6,000 a day. Mr. Moxham is president and the offices are in New York.

Steel Plant Plans.

Christmas preparations in the United States Steel corporation at Gary have not been definitely announced. The corporation has given no Christmas bonuses for three years, but in view of the increase in business due to the war it is expected to distribute cash bonuses to general officials, some salaried men, foremen, and department superintendents. Some favored ones, it is said, may share in a distribution of stock shares.

The subsidiary companies of the Steel corporation in Gary are: American Tin Plate company, American Bridge company, Indiana Steel company, Illinois Steel company, Universal Portland Cement company, Gary Land company, Elgin, Joliet and Eastern railway, and Pittsburgh Steel company.

WOMAN DEFENDING ESTATE SAYS WAR KILLED SISTER.

Late Mrs. Reid of Niles Brooded Herself to Death, According to Answer in Lawsuit.

Brooding over the European war and a belief that it connoted the downfall of civilization caused the mental collapse and later the death of Mrs. Caroline Reid, widow of a Niles physician, according to her sister, Mrs. Charlotte W. Hanly of Livingston, Mont., who filed an answer in the Circuit court yesterday in a suit involving Mrs. Reid's property.

Attorney Edward W. McGrew, nephew of Mrs. Reid, executor of her estate, and guardian of her two young children, Leslie and Alexander, sued to set aside a deed to $20,000 worth of Niles land which Mrs. Reid had given Mrs. Hanly Dec. 27, 1913.

Attorney McGrew declares Mrs. Reid's mind was weakened when she made the deed, and that she did so only on Mrs. Hanly's promise to support her during her life. Mrs. Reid and the two children went to live with Mrs. Hanly in Montana. During her stay there, according to Attorney McGrew, Mrs. Reid was treated cruelly by her sister. She was adjudged insane and committed to the state insane asylum in Warm Springs, Mont., where she died

Have You

Ever Eaten the Delicious Little Sausages Oscar Mayer Makes?

Those who care for **dainty** foods; those who **know** purity and who are content with nothing less than the **best**, demand the delicious little sausages made by Oscar Mayer.

Oscar Mayer uses the best cuttings of tender young pork and the purest seasoning and still is able to sell this, his **best farm style sausage**, at a price all can afford.

Oscar Mayer's
WEST BEND FARM
SAUSAGE

In 1 lb. cartons only, bearing the name "Oscar Mayer"—in two forms—tender links and ground meat to form into cakes.

Ask your meat dealer or grocer to GET it for you if he does not carry it. Phone us and we will tell you who **does** carry it.

CHICAGO DEALERS: Phone us. Our wide-awake and courteous delivery salesmen will give you our usual prompt delivery service.

OUT OF TOWN DEALERS: Write at once for special proposition for daily and weekly shipments.

Phone Superior 8500

OSCAR MAYER'S
MEAT DELICACIES
Oscar F. Mayer & Bro.
Chicago
G

OPTICIANS.

A GIFT CERTIFICATE FOR A PAIR OF GLASSES.

Our new idea of issuing gift certificates good for a pair of glasses is becoming very popular. We give every recipient a very careful examination and fitting.

Roberts & Goulding, Inc., Registered Optometrists, Opticians.
12 S. Wabash-av. and the New Store, 167 West Jackson-blvd.

You can purchase certificates good for any merchandise in our two stores, including opera glasses, lorgnettes, weather instruments, cameras, kodaks, photographic supplies, etc.

SOCIETY, CLASS, FRAT JEWELRY

Rings, Charms, Pins, Medals for Masons, Eastern Stars, Oddfellows, Rebekahs, Royal Arcanum, Elks, Harugari, Foresters, Knights Pythias, Pythian Sisters, Knights Columbus, Isabellas, Maccabees, Moose, Woodmen, Royal Neighbors, Platt-Deutsche, Conductors, Engineers, Firemen, National Union, Royal League, Musical and all other societies.
CHAS. A. WINSHIP & CO., 707 Masonic Temple, 7th Floor. Take Elevator.

PIPES AND SMOKERS ARTICLES

FRANCIS EDLER & CO., 237-41 W. MADISON-ST., COR. FRANKLIN. PIPES AND SMOKERS' ARTICLES.

Special sale. Salesmen's samples. Real Meerschaum pipes with genuine amber bits in fine leather cases, $5 values, special, $3.50.

Genuine French briar pipes with amber or Bakelite bits in fine leather cases, $2 values, special, $1.50.

Genuine amber necklaces, $2 and up.

Visit the Finest Exclusive Pipe Store in the U. S.

PERSONAL GREETING CARDS.

Personal Greeting Cards Which Reflect Personality.

Your personality in a distinctive greeting card combined with our quality engraving will lend a spirit of individuality in your Christmas message to your friends.
M. M. BEAR CO., 14 W. WASHINGTON-ST.

FURS.

MAYER MILLER, 39 SO. STATE-ST., 3D FLOOR.

THE LATEST FASHIONS IN FINE FURS. Rare values in the complete fur sets for Christmas. Expert workmanship and guaranteed skins.

ARTHUR FELBER. Fox furs. Superior quality. Extensive variety. 4547 N. Racine-av. AROUND CORNER WILSON-AV.

BUY YOUR FURS AT THE FACTORY AND save 50%. Cross, Taupe, or Sitka fox sets, $60. Red fox sets, $85 up; Mink sets, $35 up; Marten sets, $25 up. Big bargains in fur coats. Skins, trimmings, and fur collars for overcoats at wholesale prices.
I. STUHLMAN, Ninth Floor Masonic Temple.

VICTROLAS.

THE GREAT VICTROLA CENTER OF THE CITY. MONTHLY PAYMENTS ON REQUEST.
GEO. P. BENT CO., Makers of Artistic Pianos, 214 S. WABASH-AV.

TYPEWRITERS.

PORTABLE TYPEWRITER. $37.50. EASY TERMS. $37.50. INCLUDING CASE.
FOR OFFICE, HOME, AND TRAVEL. Every feature of $100 Typewriters. Standard construction; visible; two color ribbon; tabulator; easy, light, speedy action—an unusual feature of a small machine. Guaranteed for 2 years.
NATIONAL TYPEWRITER DIST. CO., Wabash 5212. 20 E. Jackson-blvd. Literature on Request.

FANCY WORK.

CROCHET, YOKES, LUNCHEON SETS, Sweater Vests, Infant wear. Anything in fancy work. Leave orders for Christmas work early. MRS. BAKER, 5644 W. Adams. Tel. Garfield 9005.

DOLLS.

EVANS INDESTRUCTIBLE DOLLS.
Long Curly Human Hair.

Beautiful dolls with natural expression, fully jointed and perfectly formed; the most lifelike, all composition, unbreakable dolls obtainable.

Special manufacturers' price, Christmas retail trade. Ask for No. 700, $2.00 each.

All composition dolls with natural features, 24 inches high; No. 700 A....$1.00 and $1.50
Popular character dolls, guaranteed unbreakable heads, composition hands, cork stuffed, fully jointed, well made clothes, full 22 inches; wide assortment; clowns, sailors, jockeys, etc.....$1.00 and $1.50
Poodle dogs, long white hair on head and well made.....50c each
Dougy Bears, the latest fad, unique and well made.....$1.00 and $1.25
To buy the best Dolls at the lowest price see
H. C. EVANS & CO., 73 W. Van Buren-st.

CHRISTMAS TREE DECORATIONS

DECORATE YOUR XMAS TREES WITH electric lights, all colors, wired for battery or light socket. Free demonstration. ACME STORE BATTERY CO., 120 E. 33d-st. Douglas 558.

PHONOGRAPHS.

THE SONORA
JEWEL POINT PHONOGRAPH.
Winner of the Gold Medal FOR TONE QUALITY AT THE PANAMA-PACIFIC EXPOSITION.
MAKES AN IDEAL XMAS PRESENT.
PLAYS ALL RECORDS.
PRICES, $85 TO $225. TERMS IF DESIRED.
CALL AND SEE THIS MOST MODERN PHONOGRAPH.
Sonora Phonograph Shop, Suite 1002 Republic Bldg.

LINENS.

HOLIDAY GIFTS IN GREAT VARIETY.
We wish to call special attention to our magnificent collection of ladies' novelty handkerchiefs.
THE LINEN STORE, 34 So. Michigan-blvd.
CATALOGUES SENT ON REQUEST.

FLOOR LAMPS.

BEAUTIFUL FLOOR LAMP IN BURNISHED gold with old rose brocaded silk shade, very unusual, price $39.00.
High grade floor lamp, burnished gold with black and white silk shade, stunning effect, $75.00; worth $150.00.
Table lamps from $15.00 up.
KIMBERLY MFG. CO., ROOM 822, RAILWAY EXCHANGE BLDG.

JEWELRY.

THE EARLY SELECTION OF XMAS GIFTS
WILL ENABLE YOU TO CHOOSE THE MOST UNIQUE EFFECTS IN DIAMONDS, WATCHES, JEWELRY, SILVERWARE, AND REPRODUCTIONS "SHEFFIELD" WARE, SILVER PLATED ON NICKEL FROM OUR COMPLETE CHRISTMAS STOCK WHICH HAS JUST ARRIVED. A VAST OUTLAY OF LAVALLIERES, BRACELETS, BROOCHES, AND BAR PINS, CUFF LINKS, STICKPINS AND RINGS OF THE LATEST DESIGNS WILL AFFORD YOU THE APPROPRIATE SUGGESTION FOR EACH GIFT YOU INTEND TO GIVE.
SPECIAL
Sterling Silver Pie Server.....$1.20
HARRY J. BABY CO., 703 Heyworth Bldg.

CHRISTMAS HOLLY.

XMAS HOLLY.
Handsome gift box, 2 feet long, 1 foot wide, and 3 inches high, postpaid anywhere in U. S., upon receipt of $1.00. Your Xmas card enclosed. Send check, money order, or dollar bill.
BARKER LAND CO., Mendota, Va.

BOOKS.

A Remarkable Book for Christmas.
THE HUNDREDTH WAVE
A Novel.
A Book of Permanent Value for everybody who is liberal minded in religious matters.
"Merely as a piece of fiction 'The Hundredth Wave' makes really fascinating reading."—Chicago Examiner.
$1.35 net. At all book stores.
CHARLES H. KERR & CO., Publishers, Chicago.

CANDY.

XMAS SPECIALS,
My Home Made Assorted Chocolate Creams, rich and pure with dainty fruit flavors, 3 lbs., $1.00, p. p. Or
My Home Made Brittle, Chocolate Nut Fudge, Peanut Bar, and Cream Caramels, 4 lbs., $1.00, p. p. Made of the best of everything. Order now the beautiful Xmas Gifts, sold and packed separately in Nifty Burnt Wood Boxes. Satisfaction guaranteed.
MRS. E. A. KEESLAR, College-pl., Dixon, Ill.

ANTIQUES.

THE CURIOSITY SHOP.
Antique Jewelry, Cameos, Mosaics, Porcelain, Brass, Copper, Ivory, Rare Books, Paintings, etc. Exclusive Mountings in Oriental and Antique Designs. Visitors welcome. 1524 Stevens Building.

HAND EMBROIDERED LINEN.

Most Acceptable of All Gifts.
A beautiful handkerchief. Our prices in this specialty range from 25c to $3. And the most dainty designs in Armenian, Madeira, and French work are still on hand.
Special This Week Only.
MADEIRA HAND EMBROIDERED SCARFS
LATEST EYELET CREATIONS
45 in., $4.75; regularly priced at $9.50
54 in., $5.15; regularly priced at $7.50
SHOP NOW if you would have a choice of the finest in the following:
Handkerchiefs, Lunch Cloths, Scarfs, Napkins, Dainty Infant Wear, Celluloid Novelties, Parker Vanities.
Mail orders filled promptly.
Hyde Park Embroidery Shop, 344 E. 53RD-ST. Near Grand-blvd. KENWOOD 4296. MME. CONTRISCIANI

ARTIFICIAL FLOWERS.

ARTIFICIAL FLOWERS.
Artificial flowers and plants of all varieties in beautiful colorings and true realistic are on display at our show rooms, where you will be courteously and efficiently served in the tasty selection of correct decorative effects.
Christmas and Holiday Events Our Specialty.
Color schemes and complete plans for decoration for any occasion may be worked out with our experts.
Botanical Decorating Co., 208 W. Adams-st., 2d Floor.

FLOWERS.

"Art is long." Five entries in the flower show. First or second prize awarded for each entry.
A twelve year old child could sell flowers. It requires an artist to arrange them.
We only employ artists, as evidenced by our window.
We do not sell cheap flowers, but we do sell good flowers cheap. Petal for petal—stem for stem—we claim to give the greatest value for your money given by any florist in America.
FRIEDMAN, 522 So. Michigan-blvd.

EMBROIDERY.

WILSON BRAIDING AND EMBROIDERING CO., MAKERS OF
EMBROIDERIES FOR GOWNS.
PLAITING FOR GOWNS.
HEMSTITCHING FOR GOWNS.
BUTTONS FOR GOWNS.
SPANGLED TRIMMINGS.
32 SO. WABASH-AV. Phone Central 2215.

FRUITS AND NUTS.

NOVELTY XMAS BOXES. Oranges and paper shell Pecans. Boxes hold over peck, $1.50. Delivered any address, cash with order. Guarantee to please. Dainty card inclosed.
L. F. HENNINGTON, THOMASVILLE, GA.

PICTURES.

AN INEXPENSIVE GIFT.
We make a specialty of artistically framed pictures and prints, quaint vases, gift books, pictures and similiar articles. All are inexpensive yet artistic and in good taste.
Home and School Art Shop, 1211 Masonic Temple.

CLOCKS, SELF-winding.

'You Never Have to Wind It'
LATEST MAHOGANY MANTEL STYLE, 9 inches wide, 10 inches high, with 3 inch silvered etched dial and convex glass. Price $12.50. Number 217.
American Self-Winding Clock Co., 136 W. LAKE. PHONE FRANKLIN 3291.

JAPANESE GOODS.

EXCELLENT QUALITY AND BETTER SERVICE
At our lowest cash prices enables you to save money and time.
VERY SPECIAL SILK HAND EMB'D KIMONO, $5.95.
Let us suggest your Xmas selection.
KIMONO HOUSE, 103 S. WABASH.

HAND MADE GIFTS.

THE GIFT STUDIO, 1025 FINE ARTS BLDG. 410 S. WABASH 7438.
UNIQUE HANDMADE GIFTS OF ALL SORTS.

IVORY PORTRAITS.

EDA NEMOEDE CASTERTON, 1028 Fine Arts Building.
MINIATURES ON IVORY. Likeness Guaranteed. Silver Medal Panama Exposition.

SILHOUETTES.

BELINDA DANIELS, SILHOUETTIST. Of the Fine Arts Building, will be at the Women's Exchange Bazaar in the Congress Ballroom Blackstone Hotel, today, 9 to 5.

Christmas Shopping Directory

Only 20 More Shopping Days Before Christmas

HOW about YOUR Christmas List? Do you realize that Christmas will soon be here?

Take your pencil NOW and check over the announcements in this Directory; you are sure to find the right thing at the right price for each person you intend to remember.

Appropriate gifts in the following lines are enumerated in today's advertisements:

JEWELRY	LINENS	FRUITS & NUTS
XMAS CARDS	LAMPS	CANDY
VICTROLAS	DOLLS	FURS
CLOCKS	BOOKS	ANTIQUES
FURS	PICTURES	
FLOWERS	PAINTINGS	TYPEWRITERS
JAPANESE GOODS	HOLLY	SILHOUETTES

PIPES AND SMOKERS' ARTICLES

Note Carefully How These Tires Are Built Up

Things to Insist on in Tires

Naturally, you should insist upon mileage. However, there are other essentials, and, just as you would not buy shoes that caused discomfort—even if the shoes did give long wear—neither should you be satisfied with tires that give mileage alone at the sacrifice of personal comfort and at the cost of heavy upkeep due to the racking and straining of your machine.

But when you can get comfort, car upkeep economy and tire mileage, use the tires that give these—"things to insist on in tires."

All that the finest materials, the most modern construction methods and practice, and expert workmanship can contribute to your comfort, the saving of car repair bills and assurance of mileage go into QUAKER TIRES.

Then, we add our secret and exclusive process of tempering the rubber—a factor that multiplies comfort, reduces upkeep and increases mileage.

Tempering improves tire rubber just as it improves tool steel, or spring steel or brass—imparts the necessary degrees of hardness, toughness, tensile strength, elasticity, resiliency and endurance.

You cannot get more in tires than you can get in QUAKERS. Users tell us that they never got as much for their money. Invest in a QUAKER now—try it out on any make or weight of car; you will then be convinced that QUAKER TIRES are "MILES CHEAPER."

There is a QUAKER Dealer near you. Look him up, or write direct to the nearest distributor.

QUAKER CITY RUBBER CO. Factory and Home Office **PHILADELPHIA**

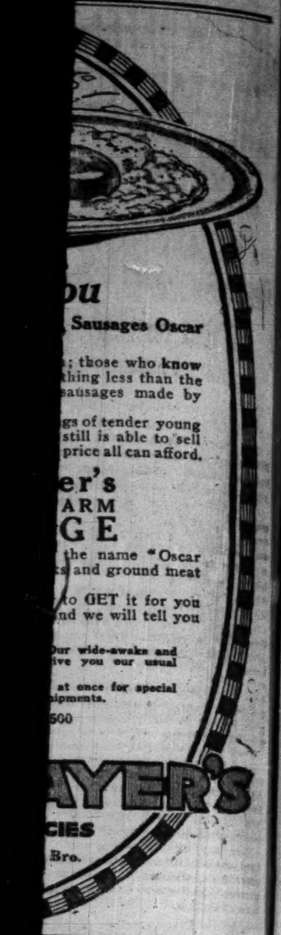

ou
Sausages Oscar
; those who know
thing less than the
sausages made by
gs of tender young
still is able to sell
price all can afford.
er's
ARM
GE
the name "Oscar
s and ground meat
to GET it for you
nd we will tell you
ur wide-awake and
ive you our usual
at once for special
hipments.
500
AYER'S
CIES
Bro.

D EMBROIDERED LINEN.
Acceptable of All Gifts.
tiful handkerchief. Our prices in this
nty range from 25c to $5. And the
nty designs in Armenian, Madeira,
ch work are still on hand.
cial This Week Only.
A HAND EMBROIDERED SCARFS
ATEST EYELET CREATIONS
.. $4.75; regularly priced at $6.50
$5.75; regularly priced at $7.50
NOW if you would have a choice of
t in the following:
kerchiefs. Lunch Cloths. Scarfs.
Napkins. Dainty Infant Wear.
loid Novelties. Basket Novelties.
Mail orders filled promptly.
Park Embroidery Shop,
844 E. 51ST-ST.
Near Grand-blvd.
FOOD 4295. MME. CONTRISCIANI

RTIFICIAL FLOWERS.
TIFICIAL FLOWERS
icial flowers and plants of all va-
es in beautiful colorings and truly
tistic are on display at our show
ms, where you will be courteously
efficiently served in the tasty selec-
of correct decorative effects.
hristmas and Holiday
vents Our Specialty.
r schemes and complete plans for
ration for any occasion may be
ied out with our experts.
tanical Decorating Co.,
208 W. Adams-st.,
2d Floor.

FLOWERS.
is long." Five entries in the flower
First or second prize awarded for each
elve year old child could sell flowers.
ires an artist to arrange them.
nly employ artists, as evidenced by our
.
o not sell cheap flowers, but we do sell
owers cheap. Petal for petal—stem for
we claim to give the greatest value for
oney given by any florist in America.
FRIEDMAN,
22 So. Michigan-blvd.

EMBROIDERY.
LSON BRAIDING AND
EMBROIDERING CO.,
MAKERS OF
EMBROIDERIES FOR GOWNS.
PLAITING FOR GOWNS.
HEMSTITCHING FOR GOWNS.
BUTTONS FOR GOWNS.
SPANGLED TRIMMINGS.
32 SO. WABASH-AV.
Phone Central 2213.

FRUITS AND NUTS.
OVELTY XMAS BOXES.
anges and paper shell
ans. Boxes hold over
k, $1.50. Delivered any
ress, cash with order.
rantee to please. Dainty
d inclosed.
L. F. HENNINGTON,
THOMASVILLE, GA.

PICTURES.
N INEXPENSIVE GIFT.
make a specialty of artistically framed
es and prints, quaint vases, gift books,
milar articles. All are inexpensive yet
e and in good taste.
ne and School Art Shop,
211 Masonic Temple.

CLOCKS, SELF-WINDING.
Never Have to Wind It.
ST MAHOGANY MANTEL STYLE, 12
s wide, 10 inches high, with 5 inch sil-
tched dial and convex glass.
Price $12.50.
F 217.
merican Self-Winding
Clock Co.,
. LAKE PHONE FRANKLIN 5255

JAPANESE GOODS.
LLENT QUALITY AND BETTER
SERVICE
At our lowest cash prices enables
you to save money and time.
SPECIAL, SILK HAND EMB'D KI-
MONO, $5.98.
et us suggest your Xmas selection.
KIMONO HOUSE,
103 S WABASH

HAND MADE GIFTS.
IFT STUDIO,
1028 FINE ARTS BLDG.
TEL. WABASH 7826.
UNIQUE HANDMADE GIFTS
OF ALL SORTS.

IVORY PORTRAITS.
EMOEDE CASTERTON,
1028 Fine Arts Building.
MINIATURES ON IVORY.
Likeness Guaranteed.
ilver Medal Panama Exposition.

SILHOUETTES.
NDA DANIELS, SILHOUETTIST,
s Fine Arts Building, will be at the
s Exchange Bazaar in the Crystal
m Blackstone Hotel, today, 9 to 5.

UNION QUARTERS ARE RAIDED BY HOYNE'S ORDERS

Documents Seized in Painters' Council to Be Used in the Glass Vandal Cases.

The list of prospective indictments in the labor trouble investigation was augmented by two unexpected moves on the part of State's Attorney Hoyne yesterday. First the state's attorney caused a raid on the headquarters of Painters' District council No. 14, 309 West Madison street, to get information there obtained issued a State tecum subpoena on the Union Bank of Chicago to produce all uncanceled checks which had been paid by painter officials.

The bank harvest produced a total of seventy-five checks signed by "Painters' District council" payable to men whom the state accuses of being "sluggers" and "window smashers." From the union headquarters Mr. Hoyne's detectives obtained much documentary evidence that poured away the mystery from many things before the grand jury.

Refuse to Give Names.

Attorney Charles Center Case, in direct charge of the investigation and Mr. Hoyne both declined to name the officials who signed the checks or the men to whom the checks were paid.

Whether more raids on other headquarters are contemplated is largely conjecture, but a remark of Mr. Hoyne is considered significant. He was asked what was delaying the promised indictments and he answered:

"The two moves I made this afternoon fully explain the delay."

Jury Through Monday.

The present grand jury goes out on Monday, when the December inquisitorial body is sworn in, and the prospective indictments must be handed down before then. It is believed Hoyne will obtain indictments of the "small fry" to force them to testify against the larger grafters.

The raid on the painters' union followed a secret conference between Mr. Case and Miss Ella Horn, a stenographer employed there. She refused to talk upon emerging from Mr. Case's office, and union officials issued a statement that "she told nothing." Nevertheless, Mr. Hoyne's raiders knew precisely where to look for the documents wanted.

Calls Raid Unnecessary.

L. P. Lindelof, secretary of the Painters' District council, said the only "evidence" State's Attorney Hoyne got when he made a raid on the union office was the stubs of three check books.

"There is nothing in them that I am afraid of," he said. "If Mr. Hoyne had sent a representative to me I could have given him any documents he wanted.

"Charges have been made that the union is paid by glass manufacturers for breaking windows in places where non-union help had been employed.

"All the union does is to send pickets to new buildings. After it is learned that the painters working on these buildings are not union men the glaziers are notified, and they refuse to install the glass. The union pays the expenses of cartage to and from the glass factory."

Lindelof is half owner of the Lindwood cafe at 63 West Madison street.

PROSECUTOR ASKS FOR AID IN BANKRUPTCY CAMPAIGN.

Clyne to Send Out Letters Requesting Reports on Suspicious Circumstances in Litigation.

Letters to commercial associations, credit men, and bankruptcy lawyers were prepared yesterday by Hinton G. Clabaugh, chief of the bureau of investigation, as a part of District Attorney Charles F. Clyne's campaign to stamp out crooked bankruptcies in Chicago.

The letters request reports on every suspicious circumstance that may come out in bankruptcy litigation.

Four bankruptcy swindlers, found guilty a week ago, were sentenced to terms in the federal penitentiary at Leavenworth, Kas., by Judge Albert B. Anderson in the United States District court.

Fred W. Ischmael, former owner of a department store at 6807 South Halsted street, was sentenced to eighteen months. Thomas J. Potierf was given fifteen months; Charles F. Smith, fifteen months, and Keppel Friedman, one year and one day.

CHILDREN HATE PILLS, CALOMEL AND CASTOR OIL

Give Fruit Laxative when cross, bilious, feverish or constipated.

"California Syrup of Figs" can't harm tender stomach, liver, bowels.

Look back at your childhood days. Remember the "dose" mother insisted on—castor oil, calomel, cathartics. How you hated them, how you fought against taking them.

With our children it's different. Mothers who cling to the old form of physic simply don't realize what they do. The children's revolt is well-founded. Their tender little "insides" are injured by them.

If your child's stomach, liver and bowels need cleansing, give only delicious "California Syrup of Figs." Its action is positive, but gentle. Millions of mothers keep this harmless "fruit laxative" handy; they know children love to take it; that it never fails to clean the liver, and bowels and sweeten the stomach, and that a teaspoonful given today saves a sick child tomorrow.

Ask your druggist for a 50 cent bottle of "California Syrup of Figs," which has full directions for babies, children of all ages and for grown-ups plainly on each bottle. Beware of counterfeits sold here. See that it is made by "California Fig Syrup Company." Refuses any other kind with contempt.—Advertisement.

Cries No More for Adventures.

MISS HELEN RIDENBERG

In her spare moments 20 year old Helen Ridenberg has been in the habit of reading certain stirring tales that have to do with the vicissitudes of persecuted heroines and bewailing the humdrum lot of a Chicago domestic. The rest of the time she is a maid in the home of Attorney Max N. Block at 1065 West Twelfth street.

Yesterday afternoon while Harold Block, 2 years old, was having his siesta, two men rapped at the back door and asked for Mr. Block. Then they seized Miss Ridenberg and forced her into a chair, one tying her hand and foot while the other stood guard with a revolver.

"Keep quiet or we'll kill you," said the latter.

Presently a neighbor, attracted by the girl's screams, called the police. They arrived at about the same time as Louis E. Block, a member of the family, who said about $1,500 worth of jewelry was gone.

Harold was still asleep.

COLORADO 'DRY' LAW BARS USE OF LIQUOR IN FOOD.

Governor Confers with Dealers—Places Ban on Sale of Intoxicants in Desserts.

Denver, Colo., Dec. 1.—[Special.]—The prohibition law was interpreted from its various angles by Gov. Carlson and Attorney General Farrar at a conference today with representatives of the wholesale and retail liquor trades.

It was decreed that the dry law forbids the manufacture for sale of mincemeat, plum pudding, brandied peaches, Italian macaroons, and other desserts in which intoxicating liquors may be an ingredient.

The question as to whether there can be such a thing as an "intoxicating food" was not definitely determined, but the ban was placed on the sale of liquor in any form for use in foods.

LAWYER IN CELL AFTER VISIT TO STRIKERS' LINES

George W. Waterman Charges Detective Tuohy with Brutally Treating Boy.

Attorney George W. Waterman of 5314 Blackstone avenue spent two hours in a cell at the West Chicago avenue police station yesterday as the result of a visit to the west side to interview striking garment workers.

Mr. Waterman was one of a party of twelve volunteer investigators, which included Miss Ellen Gates Starr of Hull house and Mrs. F. R. Lillie of 5801 Kenwood avenue. His arrest followed that of Anton Horn, one of the strikers.

"Illuminating Experience."

"It was an illuminating experience," said Mr. Waterman last night. "Some time before, when a man stopped us, I asked him to show his star or give us some other indication that he was a policeman. He refused, though several of our party asked him repeatedly for his credentials, and told us it was none of our business.

"Finally Horn, a young, slender boy, said: 'I don't believe he's a policeman at all.' Then this man jumped for him.

Shaken Like a Rat.

"That boy received the roughest handling of any one I have seen in twenty years of practicing law in Chicago. The 200 pound brute shook him as a terrier does a rat. He was dragged a block and a half down Robey street to a police box, where the officer called for the patrol wagon.

"When it came up I had been standing by for fifteen minutes, saying literally not a word, but watching what was going on. When Horn had been dumped into the wagon the officer turned to me and said, 'I guess you'd better come along.' I was in a cell for two hours before a bondsman reached me.

Secure on Force.

"A police sergeant whom we questioned before the wagon came told me the man who arrested us was Detective Edward Tuohy. He boasted repeatedly that nothing we could do could separate him from the force—that we couldn't get rid of him. I am going to have something to say about that later, but I don't want you to refer to that now."

"It was an awful thing," said Mrs. Lillie. "I got all excited and said the most terrifying things which I never would have thought of ordinarily, and so did Miss Starr, but the officer didn't take us at all, though I was dragged down the street with Horn, who begged me not to desert him. Mr. Waterman had been absolutely quiet."

NEW HAVEN MEN GAIN BIG POINT

Judge Drops Testimony That Roads Were Bought to Curb Competition.

CHARGE NOT PROVEN.

New York, Dec. 1.—William Rockefeller and his ten codefendants, accused as one time directors of the New York, New Haven and Hartford railroad of criminal violation of the Sherman anti-trust law, were declared innocent today of one of the principal charges preferred against them by the government.

This was the alleged unlawful acquisition in 1907 of the New York, Westchester and Boston Railway company, a line with a New York charter, but which the government charges was bought by the New Haven to prevent its extension into New England as a competitor.

Judge Hunt, presiding at the trial, threw the government's testimony out of court, ruling that it had failed to show that the defendants had any criminal intent in acquiring the road. This was at the end of two days of argument by counsel and testimony by Charles S. Mellen and others as to whether the road was projected and acquired for the purpose of carrying on interstate commerce.

The court held that while the original projectors of the road may have had some such purpose in mind, there was nothing to show that the New Haven directors had such a purpose in acquiring it—in effect, that the Westchester was an intrastate line.

While the government begged leave and was granted the opportunity to submit further evidence to prove its contention, Judge Hunt made it plain that it would have to be of the strongest character to upset his ruling, which ordered all the Westchester testimony thus far given stricken from the record.

EX-JUDGE NABS GYPSY GIRLS.

Morton W. Thompson Says They Entered Office and Tried to Pick His Pocket.

Former Judge Morton W. Thompson of the Vermilion County Circuit court, now counsel for his brother, John R. Thompson, restaurant owner, appeared in court yesterday against Rose Ellie and Anna Mitchell, gypsy girls he trapped in his office.

"The girls came to my office and wanted to tell *my* fortune," he testified. 'You have a pleasing face, your features are bright,' one of them declared. I told them to get out, but one girl tried to push me into a chair.

"I then found that $26 was missing from *my* pocket. I closed the door and told the boy to call the police. This Ellie girl then threw something into the next room and said, 'You dropped your money.'"

Judge Rooney sentenced the Ellie girl to thirty days in the bridewell and discharged the other.

STOPS GAMBLING IN LOUISIANA BY MARTIAL LAW

Gov. Hall Places Militia in Control Over Parish Near New Orleans.

New Orleans, La., Dec. 1.—Martial law was declared by Gov. Hall today throughout Jefferson parish, adjoining New Orleans, where the state militia recently raided several alleged gambling resorts.

The governor said in his proclamation that "a reign of lawlessness exists in Jefferson parish, and it appears that authorities of the parish, charged with enforcement of the laws, are in sympathy with the lawless element."

Adjt. Gen. McNeese, acting under instructions from the governor, took over the parish government late today. He announced that the parish civil courts would be permitted to operate so long as they did not conflict with the orders of the military authorities.

Saloons serving both white persons and Negroes will be closed immediately, but other saloons will be allowed to operate as long as there is no disorder.

The troops today confiscated and burned various gambling paraphernalia.

Child's Death Laid to Hydrophobia.

Alles Gilbert, 4 years old, 6815 Washington boulevard, Oak Park, who was bitten in the left hand by a stray dog two months and a half ago, died yesterday supposedly of hydrophobia. Dr. H. M. Lear, 868 North Laramie avenue, reported the case to the coroner and an inquest will be held today.

CELESTINS
VICHY
Owned by and bottled under the direct control of the French Government
Natural Alkaline Water

Your Physician will recommend its use, to relieve
INDIGESTION
RHEUMATISM
URIC ACID
GOUT
Not Genuine without the word
CELESTINS

The Greatest Stars

Sing on the

Pathe Pathephone

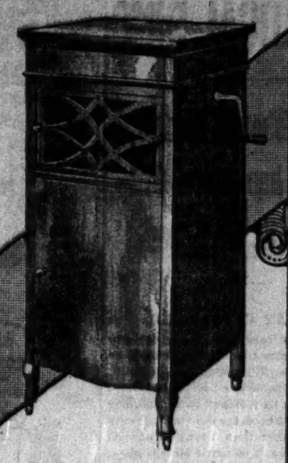

disc records, and the price is about one-third of that charged by others.

Pathephone discs are a revelation, a source of infinite surprise and exaltation to all music lovers.

Pathephone

No Needles to Change

'The Phonograph that maintains the natural beauty, clearness and distinctive tone quality of the living artist.

Come to the Pathephone Shop and hear Pathe Records of Tetrazzini, Titta Ruffo, Bassi, Sammarco or Pathe records played by Europe's greatest bands, orchestras or instrumentalists—a few taken from Pathe Freres world's largest, most complete and varied record collection (96,000 selections) and *know* that the Pathephone is *the* one and only instrument you would consider purchasing for your home.

CAUTION—Pathe records will *not* play on ordinary talking machines. They are made entirely different from all other records so that they retain only the original expression and living tone quality of the artist. None of that familiar "talking machine" twang, fogginess or hoarseness is present.

The Pathephone is your logical purchase because it offers everything included in all phonographs, whether new or old.

Made by the great Pathe Freres of motion picture fame.

The Pathe Pathephone Plays All Makes of Disc Records

Prices—Pathephone Prices $15.00 to $300.00. Pathe Double Disc Records, 75c to $2.50.

Terms and talking machine exchanges arranged.

NOTE: An exceptional opportunity for a few dealers in outlying territory. Write for full particulars. *Pathe Pathephone* Co.

The Pathe Pathephone Shop

15 EAST ADAMS STREET

Republic Building — State and Adams Sts., Chicago

YOU always find concentrated values in this Maurice L Rothschild specialty clothing store; the best products of the world in men's and boys' wear; the most famous goods known; and the most genuine values.

Overcoat stocks that surpass in beauty, fineness, elegance, variety, the best foreign and domestic productions.

Warm, heavy motor coats; big, double breasted, 72-inch-sweep ulsters; soft, fleecy weaves; $18, $20, $25, $30, $35, $40, $50.

Burberry London-made overcoats, Balmacaans, ulsters, slip-ons, box overcoats, the best overcoats possible; $25, $30, $35, $40, $50.

Form-fit overcoats, single and double breasted; belt and plaited backs; very stylish; $15, $18, $20, $22.50, $25.

Balmacaan styles in rich new soft weaves that are real achievements in the tailor's art; $15, $18, $20, $25, $30, $35, $40.

HART SCHAFFNER & MARX special made overcoats by the thousand—Montagnacs, Brooks and Carr Meltons, Elysians, Chinchillas, Crombie Scotches. These are values in overcoats that make this store a value-giving institution unequaled. $15, $18, $20, $25, $30, $35, $40, $50.

Luxurious fur collared overcoats of choice fabrics, richly silk lined; $30, $35, $40, $50, $60.

Fur-lined overcoats, prime skins, absolutely reliable in every respect; great values; $50, $60, $75, $100, $150, $200.

For evening wear

Fine full dress suits, silk lined; made by Hart Schaffner & Marx. Fine imported fabrics such as the best custom tailors use; they're a triumph of value at $35.

Blue serge suits

Blue serge suits for men and young men that deserve your approval. Fast dye, pure Australian wool; special made by Hart Schaffner & Marx; all sizes, at $16.50.

Young men's suits and overcoats

New midseason fashions; smartly designed. Styles full of life and vigor; the live-wire things young men want. $15, $18, $20, $22.50, $25, $30, $35.

Maurice L Rothschild

Southwest corner Jackson and State

Money cheerfully refunded

Chicago
Minneapolis
St. Paul

One for an Ordinary Size Living Room

Two for a Big Living Room

Amber Glow Lights Are Sight-Saving Lights

Everybody Likes Them

Father likes them because they give such a huge volume of light for so little money. Mother likes them because they are so steady, cheerful and agreeable.

Daughter likes them because they unquestionably enhance her complexion and show the color harmonies of her dress and the room decorations.

Get an Amber Glow Light in your living room, right now—and let the whole family judge of its advantages. No trouble to you—just call Wabash 6000, or drop a postal card to us and our man will call and install the light.

Cost you only two dollars and a quarter, which you can pay in installments, seventy-five cents a month on your gas bill.

One Amber Glow light gives approximately 160 candle power and consumes about 1-4 of a cent's worth of gas per hour. 300,000 already in use in Chicago.

Why grope around in a dim, sight-destroying Light. Spend your evenings at home, happy, comfortable and contented.

The Peoples Gas Light and Coke Company

Peoples Gas Building — Telephone Wabash 6000

YOUNG AHEARN SHOWS WARES IN LOCAL RING

Mike Gibbons' Next Opponent Impresses Critics with His Speed.

BY RAY C. PEARSON.

Jacob Woodward appeared in the city yesterday to give the local pugilistic folks a peek at his husky middleweight form, but as most people won't know who Jacob Woodward is we'll switch to the assumed moniker right here, for the visiting party was none other than Young Ahearn of Brooklyn, who is to battle Mike Gibbons at the Capital City Athletic club of St. Paul on Dec. 10. Ahearn comes to these parts all bundled up in "rep," for he glories in the fact that he holds the title of European middleweight champion, an honor he grabbed off before they started the "big fight" across the pond.

The arrival of Ahearn was the signal for the gymnasium frequenters to wend their way to Forbes' gymnasium, which spot had been picked out for training quarters. As train riding produces stiffness, Ahearn didn't waste any time in getting down to the business of removing said stiffness. The first thing he did was to hurry to the gym, where he donned his togs and went through the usual routine stuff, after which he gave the good sized crowd of fans a real treat by boxing three rounds.

Ahearn Shows Boxing Speed.

Tony Melichar, local heavyweight, was picked out as the best man to make it interesting for Ahearn, but Tony quickly discovered that the easterner knows all about the game in which he is mingling. Melichar is of pretty fair caliber as a heavy, but Ahearn showed him something about speed and cleverness. Ahearn tore loose and peppered Tony with both hands with such rapidity that Harry Forbes and a few others stood open mouthed.

"That fellow goes some fast," was Forbes' comment when the workout came to a close. "I never saw any one who could be called a better two handed boxer. His punches carry a sting, too."

Ahearn didn't even have a chance to finish his work before he received a telegram from the St. Paul club ordering him to end his training in Chicago and come to the Minnesota city to work. So Ahearn and Tom Larkin, who accompanied him, boarded the rattler last night at 10 o'clock for St. Paul.

Speaks with English Accent.

One looking at Ahearn in his street clothes wouldn't believe that he is a real scrapper. He looks almost anything but a ring man, and his conversation wouldn't lead one to believe that he mixes in the pugilistic game. He has a slight British accent, for the first eleven years of his life were spent in England. When he was 11 years old his parents brought him to Brooklyn, and he has lived there ever since.

Dan McKetrick, Ahearn's manager, didn't accompany him, but will follow today.

Andre Anderson, who is expected to furnish real competition for Al Palzer in the semi-windup to the Gibbons-Ahearn affair, is putting in some hard licks at Forbes' gym for the match. Anderson's defeat at the hands of Fred Fulton recently has made him all the more determined to "make good," and he figures that if he can give Palzer a trimming it will be a good start.

Welsh vs. White (Continued).

The last chapter in the negotiations for the Freddie Welsh-Charley White match as far as the Denver club, which offered the champion $12,500, is concerned, is written, for Eddie Pitts, the Denver promoter who came here to close the match, took a train for home at 8:05 last night. Pitts wasn't in a pleasant frame of mind and declared his club wouldn't pay any more attention to Welsh or Manager Harry Pollok.

Before departing Pitts discussed a match between Joe Rivers and Johnny Dundee with Bob Lacca, River's manager, and it is possible this pair may be substituted for the Welsh-White go, planned in Denver next month.

Nate Lewis, White's manager, displayed a telegram he had received during the day from his New York representative, Max Blumenthal. Blumenthal stated that he had arranged a conference with Pollok for this afternoon, when he hoped to "hook" the manager of Welsh into some sort of an agreement to fight White. According to the New Yorker, Pollok will insist that the weight for a bout with White be 135 pounds at 2 o'clock.

It'll Be Different Some Time.

"Well, if Welsh insists on that weight, I guess we'll have to allow it, for he's the champion now," said Lewis. "But let me tell you something. When White gets that title they'll have to fight at 133 pounds, the legitimate figure for the class."

Joe Sherman and Ever Hammer were matched yesterday for half the double windup of a show to be staged at Gary, Ind., on Dec. 10. Hammer takes the place of Jimmy Anderson, whose face was too badly jammed up in his bout with Willie Beecher to permit meeting Sherman. Hammer and Sherman will make 138 pounds at 3 o'clock.

WILLARD HUFFY, QUITS CITY.

Los Angeles, Cal., Dec. 1.—[Special.]—The Jess Willard incident at the Orpheum theater Monday night, when the champion came out second best after a verbal battle with a performer, was freely discussed along the Rialto today. Such sporting lights as Jack Jeffries, Billie Coe, and other friends of the big fellow were unanimous in their belief that "Jess had pulled a boner." Smarting under criticism, Jess packed his trunk and left for Wheeler Hot Springs.

SEEK GOTCH AS IOWA COACH.

Iowa City, Ia., Dec. 1.—[Special.]—Frank Gotch, Iowa's famous wrestling star, may become the coach of the Iowa university wrestling squad. The university athletic board is in communication with the Humboldt Hercules, and the local officials think they will be able to secure the big man's signature to a contract for the coming season.

Sterlings with 2,796 Score, Loewe with 650 Roll to Lead

Two classy bids for titles were made yesterday in the Chicago Bowling association tournament, the five man and individual leaders changing as a result of the fifth day's work at the Randolph alleys. The all events also slipped with Henry Ellerman landing on top with 1,827. The new leaders are the Sterlings, with 2,796, and Dick Loewe, with 650, in the fives and singles, respectively.

The Sterlings, who are leading Zimmerman's league, bumped off 931, 954, and 911 in a row, with William Fleig setting the pace with 587. The north siders had an even larger total in sight, but Capt. Snyder ran into three open frames in a row in his final game, while Emil Buchholz cost the club the first 2,800 mark of the meet by blowing the No. 4 pin on his final shot.

Dick Loewe had three great games of 203, 235, and 212. McGowan, the former leader, came near being nipped by the veteran Frank Brill, who shot into third place with 622, a cherry and a railroad giving him his only open frames. Argenbright and Felie, whose 1,195 tops the doubles, were the only leaders to remain undisturbed by the attack of the day's bowlers. Scores:

MARTINEKS NO. 2.				EL RECTORS.			
Pine ...	148	151	157	Ditt	185	146	163
Svoboda .	139	140	196	Glaser ...	148	218	216
Rypka ...	158	136	155	Krueger ..	136	189	158
Frana ...	131	150	143	A.Schw'z.	172	180	170
J.Svoboda	179	166	135	C.Schw'z.	211	209	199
Totals..	755	743	786	Totals..	852	942	915
Grand total......2,284				Grand total......2,709			
CHICAGO D. NEWS.				BARRY BOOSTERS.			
Bruhn ...	170	184	181	Long	134	103	97
Groth ...	118	176	166	Byrne ...	118	144	233
Winter ...	165	110	164	Durkin ...	104	134	156
H.Bruhn .	181	178	178	Greely ...	130	152	149
Oschger .	190	198	158	Litch'f'ls	150	172	175
Totals..	823	846	847	Totals..	636	705	810
Grand total......2,516				Grand total......2,151			
IMPERIAL C. N. U.				MARTINEKS NO. 1			
Iden	204	179	170	Stech ...	139	147	148
Kahl	153	166	190	Fk.Vodak	127	167	169
Behrend .	149	126	164	Fd.Vodak	189	165	223
Kuntz ...	136	172	187	Lord	186	193	181
Mitchel ..	162	176	170	Hartwick	156	156	180
Totals..	824	819	881	Totals..	787	828	907
Grand total......2,524				Grand total......2,522			

FIVE MAN.

STERLINGS.				MASTER PLANT'RS.			
Fleig	176	209	202	Dodge ...	207	220	168
Snyder ...	203	180	193	Gregg ...	169	190	189
Korn	212	164	185	Woods ...	165	203	171
Schmitt ..	180	173	175	K'rnbl'm	180	145	188
Buchholz .	160	228	156	Brill	181	139	200
Totals..	931	954	911	Totals..	902	897	916
Grand total......2,796				Grand total......2,715			
PRODIE & BAER NO. 2.				EDELWEISS TONIC.			
Schreiber	166	135	209	Becker ...	188	180	211
Hoffman .	180	180	164	A. Diener.	161	200	203
Meindl ...	155	182	182	Pflum ...	158	142	190
Maas	180	195	185	W.J. Die'r	148	208	150
Eastwood	137	167	231	Rieber ...	157	183	154
Totals..	827	859	971	Totals..	807	913	908
Grand total......2,657				Grand total......2,628			
MORTON PK. NO. 1.				MUTUAL SAUSAGE.			
Callender	193	150	196	Seufert ..	192	157	173
Hall	160	162	190	Hanert ...	135	187	159
Adamson	156	199	164	Muehe ...	160	186	162
Meyers ..	155	177	181	Krischel .	182	165	182
W'rm'st'r	186	167	181	Heinrich .	158	171	190
Totals..	850	855	912	Totals..	827	866	866
Grand total......2,617				Grand total......2,559			
NOVOTNYS [2,555].				J. P. LEM'RS [2,553].			
Houlihan	168	181	183	Wissing .	179	170	167
Pagel	179	178	127	Volkman	179	159	159
Kappes ..	150	195	168	Sockner .	155	182	168
Biehl	169	142	179	Alm	164	142	180
Novotny .	154	202	180	McGuire .	180	193	176
Totals .	820	898	837	Totals .	857	846	850
ORLICE.				ZIMMERMANS [2,493.]			
Hanks ..	175	189	179	Prato	173	164	181
Valenta .	164	170	154	Billmeier	162	146	140
Tonn'm'n	149	192	156	Dorn	154	190	139
Pael	163	147	150	Zim'man	178	164	193
Rehor ...	148	206	160	Koenig ..	156	183	171
Totals	799	904	799	Totals .	823	847	823
Grand total......2,502							
X. 10 U. 8 [2,461].				GLOEDE & ROMM L.			
Schn'der .	149	169	178	Kier	192	127	184
Brooks ..	162	190	164	Klemz ...	185	139	143
Halgren .	145	126	188	Strehlow	151	140	147
Samp ...	166	161	158	F.Danner	146	161	145
Mac'uso .	152	176	178	G.Danner	154	181	162
				Totals..	828	748	787
Totals .	774	821	866	Grand total......2,363			
MARTINS [2,298].				REX NO. 2 [2,273].			
Baker ...	180	166	160	Stallw'd .	168	142	168
Egan	107	143	185	Rossiter .	181	135	122
A. Martin	185	133	155	Nelson ..	135	183	165
Turnb'm .	146	155	140	Petsch ..	135	183	155
A. E. M'n	137	156	201	Pierce ...	152	154	147
Totals .	755	743	800	Totals .	719	797	757

DOUBLES.

H. Stephens	182	192	218	
M. Studenroth	163	214	201	1,170
O. Miller	197	184	188	
C. Kuhrt	214	162	220	1,165
F. Mollath	189	176	224	
W. Hemmergren	231	180	164	1,140
S. Wall	167	190	171	
G. Schulze	189	203	213	1,133
H. Ready	195	178	201	
H. Hicks	149	183	216	1,122
R. Loewe	194	191	180	
S. Van Zon	179	203	166	1,113
O. Johnson	190	233	185	
C. Korthals	135	150	213	1,106
G. Kornblum	212	186	170	
F. H. Brill	151	150	191	1,060
E. Davis	153	202	215	
G. Koehler	175	143	179	1,067
I. Iverson	180	192	182	
E. Mathern	194	161	191	1,066
R. Olsen	169	146	174	
G. Stefani	195	214	174	1,062
S. Helebrandt	151	189	188	
F. Kieker	174	195	156	1,053
W. Schmincke	149	151	152	
R. Engelhardt	190	208	195	1,045
C. Durbin	150	198	163	
F. Murray	191	146	189	1,037
H. Grotjahn	152	207	184	
A. Gauselin	173	157	174	1,037
R. Rice	177	163	183	
A. Enbom	178	185	165	1,031
J. Jenwins	171	164	163	
A. Pruessman	162	182	180	1,022
C. Janmuth	169	128	171	
E. Tenney	185	157	204	1,014

INDIVIDUALS.

R. Loewe	203	235	212	650
G. McGowan	191	203	234	628
A. Lamiless	223	179	222	624
F. H. Brill	190	246	186	622
I. Iverson	166	186	245	597
O. Miller	210	205	177	592
O. Prochnow	186	210	194	590
H. Ready	222	195	165	582
H. Morbach	176	226	180	582
H. Stephens	196	202	181	579
A. Enbom	181	205	188	574
G. Schultz	188	211	175	574
M. Studenroth	167	194	209	570
O. A. Johnson	190	156	216	562
H. Grotjahn	190	202	167	559
R. Englehardt	177	201	181	559
S. Van Zon	180	199	178	557
O. Hinske	203	172	180	555
G. Thompson	160	199	179	547
H. Hicks	172	182	193	547
G. Kornblum	204	154	187	545
H. Nelson	174	194	176	544
G. Stefani	186	188	168	542
C. Kuhrt	176	172	191	539
F. Murray	163	158	215	536
J. Stech	186	191	156	533
L. Tracey	178	177	177	532
C. De Bolt	185	203	144	532
J. Jenkins	154	181	192	527
E. McNerney	178	178	170	526
J. Lestina	181	201	148	525
W. Serviss	213	137	173	523
C. Wizral	180	147	195	522
E. Davis	171	204	147	522
F. Cassidy	166	167	189	522
J. Bertrand	191	168	160	519
H. Arneson	159	171	189	519
T. Stokes	153	184	179	516
J. Brennan	172	179	164	515
C. Jarmuth	187	184	135	506
S. Havlik	212	136	157	505
B. Markham	174	179	152	505

FORBIDS BITING IN MAT CONTEST

So intense is the rivalry between John D. Bart and George F. Rogers, both blue ribboners in the select circle of Oak Park society boxers, they will meet tonight in a catch-as-catch-can wrestling match at Forbes' gymnasium. No holds will be barred, but biting will not be permitted.

Those pugilistic stars of the western suburb would prefer to meet in the ring in which they fought a four round draw a few weeks ago. Owing to the recent edict of Chief Healey they cannot don the padded mitts, and so will take to the mat. There will be a musical entertainment, which will include a rendition of "Throw Him Down, McCluskey" while the bout is in progress. Sponge cake and other refreshments will be served free.

VICTORY FOR EVANSTON FIVE

Evanston academy opened the basketball season with a victory over Garrett Biblical institute, 47 to 26. Zulfer's basket shooting was a big factor, as the tall academy center registered fifteen baskets and one free throw, totaling many more points than all the tallies of his teammates. Both teams showed lack of drill.

Tank Title to Floyd Towne.

Floyd Towne won the swimming championship at the Sears-Roebuck gym last night with 25 points, nosing out Tsurumi with a count of 24. Moberg was third with 21, the three leaders receiving medals.

ROOTERS CHEER PREP ELEVENS ON START EAST

BY OTTO A. ENGEL.

De Paul academy and East Aurora High school football squads are on their way to the east. The De Paul players, numbering fourteen, led by Coach Joseph Paupa and Father Gorman, athletic director, left for Beverly, Mass., where on Saturday the local Catholic high schoolers will tackle the Bay State eleven. East Aurora youngsters pulled out last night with New York for their destination. Hamilton institute will be the opposition on Saturday.

Neither eastern eleven has lost a game this season, while East Aurora also has a clean record. De Paul academy has won every game except one, that being lost to Englewood High by a touchdown early in the season.

Get Spirited Sendoff.

Much of the college spirit evident at getaways for big games was shown when the De Paul party left for Boston. The car which will house the squad for a day and a quarter was elaborately decorated in the school colors, while the conductor was covered with ribbons and arm bands. Several hundred students were on hand for the sendoff.

Late last night a party of thirty rooters boarded a rattler, including many alumni. Among the members of the party were Jim O'Connor, '04; Fred Wenigman, '10; Ray Dohmke, '03; and William Rennan, '04. They expect to reach Boston late tonight and plan to put up at the same hotel with the players.

Sixteen in Aurora Squad.

The East Aurora team, which passed through the city last night, includes sixteen players, in charge of Principal K. D. Waldo and Athletic Director Roy A. Davis.

In addition to the players, sixteen prominent Aurora business men were in the party. According to Capt. Pike, one of the best high school backs developed in the west since the days of Tom Hammond, Bart Macomber, Sam Ransom, and Pete Russell, his team is in the best of shape and confident of winning.

"We are prepared to meet a worthy foe," Davis said. "We realize we have the standard of western preparatory school football to uphold and we are going into the game with this end in view."

STRONG SYRACUSE ATTACK UPSETS OREGON 'AGS,' 28-0.

Portland, Ore., Dec. 1.—With the aid of a bewildering assortment of plays, the Syracuse university football team crushed the defense of the Oregon Agricultural college today, 28 to 0.

The eastern aggregation got the jump on the Aggies the moment the latter kicked off, and scored two touchdowns before the western players got their hands on the ball. With one exception the defeat today was the worst the Aggies have suffered this season. The Aggies had gained considerable prestige earlier in the season by defeating the Michigan Aggies.

Syracuse [28].		Oregon Aggies [0].
Travis	R. E.	Moist, Thompson, Hofer ......L. E.
Johnson	R. T.	Smythe, Thompson, Lacey ......L. T.
White	R. G.	Anderson ......L. G.
McDonough	C.	Bissett ......C.
Schlachter	L. G.	Cole, Brooke, Smythe ....R. G.
Cobb	L. T.	Laythe ......R. T.
Dumoe	L. E.	Billie ......R. E.
Meehan	Q. B.	Abraham ......Q. B.
Wilkinson, Brown	R. H. B.	Allworth ......L. H. B.
Rose	L. H. B.	Allen, Newman. ......R. H. B.
Rafter	F. B.	Lacey, Hoerline.F. B.

Touchdowns—Wilkinson [3], Meehan. Goals from touchdowns—Rafter, Wilkinson [3]. Referee—Varnell. Umpire—Stott. Head lineman—Francis.

ILLINOIS FIVE WINS OPENER

The Illinois A. C. basketball team opened its season last night with a one sided victory over the Hamlin Triangles at the Michigan avenue club's gymnasium, 60 to 25. The strong tri-color quintet outclassed the visiting five in every department of play. After the game was three minutes old it was evident the visitors did not have a chance to win.

Feeney, center of the home team, was the star. He scored eleven field baskets and was a strong factor on defense. Outside of Feeney's playing, the team work of the I. A. C. five was so good that it must be rated a team which will give any similar aggregation in this section a close run for the championship.

In the curtain raiser the Training A. C. five won from the Hamlin Clippers, 16 to 11. Lineups:

I. A. C. [60].		Hamlin Triangles [25].
A. Pressler-Will'ms	R. F.	Schnabel
Johnson	L. F.	Jassoy
Feeney	C.	Smith
W. Pressler-Kohfedt	R. G.	Trettin
Frieling-Cochrane	L. G.	Michaels

Baskets—Feeney [11], Johnson [6], A. Pressler [4], Williams [4], Frieling [5], Jassoy [4], Smith [4], Trettin [2], Schnabel [2]. Free throw—Jassoy [1]. Referee—Malloy. Umpire—Holliway. Time of halves—20 minutes.

Training A. C. [16].		Hamlin Clippers [11].
Cooper	R. F.	Schellin
Sandler-Steinberg	L. F.	Rosenwald
Block	C.	Johnson
Brooks-Samuels	R. G.	White
Baigh	L. G.	Rienio

BADGER REGENTS TO OPEN ATHLETIC INVESTIGATION.

Madison, Wis., Dec. 1.—[Special.]—The university board of regents today, after hearing the student appeal from the regents' committee, ordered an investigation of the athletic situation and the carrying on of the investigation was intrusted to a committee made up of Regents McMahon, Buckstaff, and Faast of Madison, Oshkosh, and Eau Claire respectively.

Other Basketball Results.

South Chicago 125 pounders, 22; Russell Square, 15.

South Chicago, 37; Holstein Park, 18.

Seward Park Cavaliers, 20; Wilson Y. M. C. A., 19.

Lake View Mission, 26; Messiah, 8.

In the Wake of the News

By RING W. LARDNER.

"LIGHT OCCUPATIONS NO. 2337."

EDITOR, The Wake: You say that Northwestern ranks first in pretty girls and last in rhyming facility. But how's this?

O, fair are the girls of Northwestern,
But exams are a horrible bore.
I studied the dears one semester; n-
Ow I'm back in the bushes once more.
—R. B. H.

Very good, Eddie. But you have proven nothing. We said it was difficult to rhyme with, not impossible. There's a moral in your experience, though.

You might have stayed there longer
If you'd played your studies stronger
And spent less time a-pestern
The co-eds of Northwestern.

If it were a dull Wednesday in December and one were void of ideas, one might wade in this same channel right through the conference.

Purdue's all right for steering
Your course in engineering,
But if your choice is law, go
To law school at Chicago.

When the applause had died down to nearly nothing, one might use this sad bit for an encore:

"O, goodness! O, mercy!"
Cried poor little Percy.
"O, Me-O! O, My-O!
I've flunked at Ohio!"

But it would be unfair to the audience to leave 'em weeping and no more than right to tell 'em the happy sequel:

Our hero took the bum bus
To the station at Columbus;
Thence westward, and began a
New career at Indiana.

Percy having been happily disposed of, one could make a simple statement of fact concerning a member of one's family-in-law:

My small brother John's in
The U. of Wisconsin.

And, after a slight pause,

One could cheerfully devote a
Verse like this to Minnesota.

Then one could wax complimentary and say:

If in search of a school where the
standards are high, O, a
Man would be foolish to overlook Iowa.

And then one could announce that he had passed up Illinois and Purdue as too easy.

In re the usefulness of grammar, next year's Yale captain is Clinton R. Black.

"Daly Quits as Army Coach." This beats the record of Jesse Hawley, who annually quits as coach at Iowa.

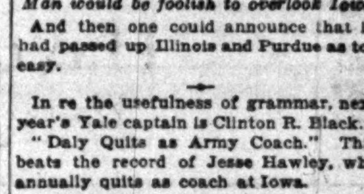

If the lady who lost her eyesight as the result of a blow from a foul ball at the Fed park in K. C. was a regular Kawfed fan she may have trouble proving damages.

The remarkable part of the accident, one might say if one were pro-O. B., was that a ball could find any one in the Kawfed grandstand to hit.

HIGH MARKS IN RIFLE SHOOT

J. L. Nicholson scored 97 out of a possible 100 in the rifle shoot in the Sportsmen's club last night, but was tied by C. T. Westergard in the next event. Ward Burton won the rapid fire rifle event, and the Sportsmen's three man team outscored the Western Electric trio, 289 to 207.

W. L. Northcott won two events in the revolver division, taking the first match with 91 and the fourth with 77. L. W. Parke hung up a mark of 92 in the second pistol event. Winners in the matches:

Match No. 1—Won by W. L. Northcott, 91; match No. 2, L. W. Parke, 92; match No. 3, Col. W. H. Wigham, 83; match No. 4, W. Northcott, 77; match No. 5, J. Goosh, 31 out of 50.

Rifle—Match No. 8, J. L. Nicholson, 97; match No. 9, C. T. Westergard, 97; match No. 10, R. Rosenheim, 80; match No. 11, Mrs. Walter Wolff, 75; match No. 12 [rapid fire], Ward Burton, 86.

Rodney Davis, shooting a 20 gauge gun, broke 81 targets at the Sportsmen's shoot at Lincoln park yesterday afternoon. J. W. Bickerdike was high with 88, A. S. Peabody getting 84. The traps will be open all winter.

CORNELL FACULTY RULES AGAINST PITT CONTEST.

Ithaca, N. Y., Dec. 1.—The Cornell faculty committee will not permit the acceptance by Cornell of the challenge of the University of Pittsburgh for a football game between the two institutions to decide the 1915 championship.

Graduate Manager G. Ervin Kent stated as a reason that Cornell concluded its schedule with the victory over Pennsylvania at Philadelphia on Thanksgiving day and considers its season a success.

Another reason given is that the Cornell squad broke training immediately after the Penn game.

FORBID GAME IN ST. LOUIS.

St. Louis, Mo., Dec. 1.—[Special.]—The McKinley High school football team, local prep champions, broke training today after the board of education handed down a final decision forbidding a game with Englewood High of Chicago.

Corey to Lead Cornhuskers.

Lincoln, Neb., Dec. 1.—Harold Corey of Green Bay, Wis., was today elected captain of the 1916 University of Nebraska football team. Corey has played at tackle for two years.

Sporting News Notes.

BASKETBALL.

St. Paul's lightweights kept their undefeated record by defeating Prairie A. C., 34-11, and will meet De La Salle five on Saturday.

Sterling basketball team, averaging 135 pounds, wants a game on its own floor on Wednesday, Dec. 8. Address Sol Schissel, 1310 South Albany avenue, or phone Rockwell 1149 between 6 and 7:30 p. m.

Ogden Park Tigers are after games with fives weighing 125 pounds. Contests to be at Ogden gym. Write G. Murrin, 6428 Bishop street, or call Prospect 6495 between 6:15 and 6:45 o'clock.

Three games are booked for the Hebrew Institute gym on Saturday night, the C. H. I. seniors meeting Mezereons, and the Institute Intermediates playing Dodger A. C., and Mercury A. C. playing the Training five in Hebrew league games.

MISCELLANEOUS.

White Eagles swamped Mercurys, 10-1, in the former's gym, Williams granting the losers only four hits. Smorowski's catching featured for the Eagles.

Earl Caddock, former A. A. U. wrestling champion in two divisions, will tackle John Freiberg in a finish match at the Haymarket tonight. In other bouts Jim Turner will meet Walter Willoughby, and Carl Lurich, Gus Kervaras.

Cornell-Hamburgs, claimants of the middle-west independent heavyweight football championship, will celebrate a season of unbroken victories at their annual banquet Saturday. The Cornells totaled 322 points in the season to 6 for their opponents and had an uncrossed goal line until their final game against Beloit, Wis., Iroquois, Badger titleholders and rival claimants for western honors.

GOPHER BOARD TO DECIDE ON ABANDONING BASEBALL.

Minneapolis, Minn., Dec. 1.—[Special.]—The fate of intercollegiate baseball at Minnesota will be decided at 3:30 tomorrow afternoon when the athletic committee of the university senate meets in the main engineering building to vote on its abolition.

Although a tentative schedule has been arranged for next spring by Manager of Athletics McBean, it is generally understood that the sport will be abolished. The commission is almost unanimous in its opinion that intercollegiate baseball is undesirable at Minnesota.

It is contended that the money expended on the sport every year would produce better results if devoted to intramural athletics.

Haskell Team Picks Williams.

Lawrence, Kas., Dec. 1.—[Special.]—Charlie William has been chosen captain of the Haskell Indian team for 1916. Williams is a brother of Bill Williams, who led the team in 1914.

DE ORO TO PLAY KIECKHEFER IN MATCH TONIGHT

Champion Only Slight Favorite in Cue Title Event.

BY J. G. DAVIS.

Alfredo De Oro, for many years the king of three cushion players and present holder of the Brunswick emblem, representing the world's three cushion championship, will start the defense of his title tonight against the challenge of August Kieckhefer, a son of Wisconsin, but now a resident of Chicago.

The match will be played in three blocks, each of fifty points, at the Inter Ocean building, Monroe street, near Dearborn. Play will start at 8 o'clock, and Walter Lauben, western champion, will referee.

Cuban Expert Favorite.

The Cuban's long experience on the green cloth makes him a slight favorite. He has been a leading cueist for twenty-five years, while Kieckhefer, who is 26 years of age, has had five years of experience at the angle game.

The young Chicago southpaw has a strong following, and his work in his preliminary games has been strong enough to warrant the belief he has an excellent chance to defeat his veteran opponent. De Oro has met with only four defeats in matches for the title, but no man can retain his skill forever, and it is doubtful if he can execute the fine cut shots as well as formerly. It is this possibility, coupled with the fact that Kieckhefer is one of the greatest shotmakers in the game today, that gives the match an element of uncertainty.

Expect Large Crowd.

Chicago is the greatest three cushion center in the country, and the demand for seats has been big enough to lead the officials of the Chicago Bowling and Protective association, who are staging the match, to look for a full house each night.

RUNAWAY MATCH FOR KIECKHEFER

Scoring 43 points in forty-three innings, August Kieckhefer won a runaway match from John Dankelman in their Interstate Three Cushion league match at Bensinger's Monroe street room last night, defeating the veteran 50 to 29 in 71 innings.

The young Chicago southpaw had two runs of seven, Dankelman getting a three for high mark. Incidentally it was Kieckhefer's eight straight win on his own table.

When the home player averaged one for his forty-three innings he had a chance to beat the low game record of 49 innings held by himself but it took him twenty-eight innings to secure the 7 points he needed, thanks to a lot of safety play by the Quaker expert.

For fifteen innings the men kept on even terms the local player leading, 9 to 12. Then Kieckhefer began to pull away and a run of 7 in the twenty-fourth inning giving him a lead of 7 points. Seven inings later he contributed another five run of 7 and led 32 ot 18. Scores:

KIECKHEFER — 1 0 1 0 0 1 2 0 0 0
3 0 0 1 0 0 2 2 0 2 1 0 0 7 0 1 0
0 1 0 7 2 0 1 0 0 0 1 1 1 0 1 4 0
0 1 0 0 0 0 0 0 0 0 0 1 0 0 0 0 0
0 1 2 0 0 1 0 0 0 1—50. Innings, 71; high run, 7.

DANKELMAN — 0 3 0 1 0 0 0 2 0 0 0
1 0 1 0 0 0 0 3 1 0 2 1 1 0 0 0 0
0 0 0 0 0 0 1 1 0 0 0 0 0 0 1 0 0
1 0 0 0 0 1 0 0 0 1 0 0 0 1 0 0 0
2 1 0 0 1 0 0 2—29. Innings, 70; high run, 3.

Referee—W. White.

AT THE BILLIARD ROOMS.

Marr [18] defeated Forbes [25], 18 to 16, in the three cushion tournament at the Dearborn rooms.

Ziege [150] defeated Bernard [150], 150 to 120, in the restricted straight rail tournament at Mussey's.

Bennie Klatcher scored his second victory over De Oro in the series the champion has been playing at Weeghman's, winning, 50 to 42, in ninety-four innings.

The match between Wadsworth and Delmar and Leonard and Berg in the three cushion team tournament at Mussey's was postponed until tonight.

In the English billiard tournament at Mussey's Coats defeated Black [198], 212 to 79, Bryant defeated Connell [251], 243 to 144, Templeton defeated Bruce [248], 277 to 181, and Dernbach won from Freedman [215], 251 to 134.

THREE CUSHION LEAGUE.

Detroit, Mich., Dec. 1.—[Special.]—Jerome Keogh of Rochester defeated Clarence Jackson of Detroit in a three cushion league game at the Sweeney Huston billiard rooms, 50 to 40, in sixty-four innings. High runs: Keogh, 5; Jackson, 3.

Cleveland, O., Dec. 1.—[Special.]—John Scanlon, one of Cleveland's two representatives in the Interstate Three Cushion Billiard league, defeated Charles Otis of Brooklyn, 50 to 32, tonight in eighty-nine innings. Each had high run of 4.

BRITISH HOME SECRETARY EXPLAINS BAN ON SLOAN.

LONDON, Dec. 1.—When asked for information regarding the recently ordered deportation of Tod Sloan, the former American jockey, Sir John Simon, British home secretary, informed those interested in the house of commons: "This man has been deported, and before making the deportation order I satisfied myself that it was not desirable in the public interest at the present time that he should remain in the United Kingdom."

Desiring further information regarding Sloan's case, Joseph King, member for North Somerset, asked, "as a matter of fact, could not a criminal charge have been brought against him, and, if so, ought he not to have been tried in the ordinary way?"

The home secretary replied: "The reasons for deporting him were good reasons and, as he is an American citizen, I do not see why we should be compelled to keep him in this country."

SEMI-PRO TWIRLER KILLED.

Bloomington, Ill., Dec. 1.—[Special.]—Falling under the wheels of a car at Nebo, Ill., Leroy Gibson, a trainman of the Chicago and Alton line, was killed today. He was the star pitcher of Roodhouse independent baseball team and was to have joined Detroit next spring for a tryout.

KELLY TO LEAD '16 SAINTS.

St. Paul, Minn., Dec. 1.—Mike Kelly today signed a contract to manage the St. Paul club for 116. He had been figuring on a deal at Toledo, O., contingent upon the removal of the association club from Cleveland to Toledo.

TOM SHEVLIN IN CHICAGO.

Tom Shevlin, the former Yale player who succeeded Frank Hinkey as head coach at New Haven this fall after the Blue eleven had suffered unexpected defeats, passed through Chicago yesterday on his way to his home in Minneapolis.

FIVE SUSPENDED ON 'PRO' CHARGE BY A. A. U. BODY

Reuben, Pavlicek, Neff, Olson, and Farrell Under Ban; Others May Be Hit.

BY KEENE GARDINER.

Central A. A. U. officials went on the warpath yesterday and by means of the w. k. ax scalped five athletes, with promises of ridding the association of a half a dozen more as soon as they had time to investigate. All of the athletes under suspensions are alleged to be tainted with professionalism, according to Capt. Harry F. Keator, chairman of the registration committee.

Those who have been barred from competition pending an investigation of their status are Ben Reuben, national and Central A. A. U. middleweight wrestling champion; Charles Pavlicek, captain of the University of Chicago swimming team and the best backstroke man in the conference; Neff, former Maroon swimmer, but now a member of the Chicago Athletic association; Farrell, swimmer, of the C. A. A. and Lewis institute; Olson, star swimmer of Evanston academy.

List of Accusations.

Here are the charges as compiled by Capt. Keator:

Ben Reuben—Alleged to have wrestled with Ernest Kartje, professional, and instructor at the Hebrew institute. The bout took place Nov. 20 at the North Side Masonic temple.

Pavlicek and Neff—Alleged to have been employed at the Jackson park bathing beach and to have received money for their work.

Olson and Farrell—Alleged to have been employed as life guards at Hamlin park and to have received money for their services.

Ben Reuben was a most surprised person last night when he learned of his suspension. According to his story, he had wrestled with Kartje in an exhibition bout about six months ago, at which time he asked Capt. Keator if such a contest would be a violation of the A. A. U. rules. Receiving a negative reply, Reuben and Kartje staged the bout, but when the November affair was held Reuben did not believe it would be necessary to ask Keator's permission.

Reuben Roasts Body.

"It surely is a sad state of affairs," said Reuben, "when a pupil is not permitted to engage in a friendly bout with his instructor. No money was given us for our services and I cannot understand why I should be picked upon. Conditions in the Central A. A. U. are deplorable and I believe that in a short time the National association will be notified as to the status of affairs here."

Failure to treat with the prospective Central States Wrestling association in a kindly manner also has caused Barney Berz, its sponsor, to raise a protest. He learned yesterday that the Central A. A. U. at its meeting Tuesday night refused to take favorable action in aiding the formation of the new grappling body because its membership would include both Amateur Athletic federation and A. A. U. athletes. The Central wrestlers of A. A. F. affiliation met last night, but postponed action until a more definite understanding could be had with the Central A. A. U.

OPEN NEW INDOOR COURSE.

Indoor golf fans had their first inning of the winter season yesterday, when the Golf Shop school at 17 North Wabash avenue opened its enlarged quarters. The new eighteen hole putting course contains a great variety of hazards, including one mashie shot at the second hole. This hole was not ready yesterday, the rocks which run along the north boundary not having set. They are being painted to represent the grand canyon of Arizona. Eleven driving nets have been installed, some of them being reserved for women players.

"Birds of a feather"

After all it is not remarkable that you generally find the best cars covered with tops of

Genuine

Pantasote

The manufacturer who puts his own best into his cars provides the best he can find in top material.

Genuine Pantasote is the top material that is known for the perfect shelter it provides, for its ability to withstand the hardships of all weather, folding and misuse and for lasting neatness which is in harmony with a handsome car.

It stays new—it keeps the car looking new.

The Pantasote Company

1755 Bowling Green Bldg., New York City

MARLEY 2½ IN.
DEVON 2¼ IN.

ARROW COLLARS

of the smart cut away type

2 for 25c

CLUETT, PEABODY & Co., INC.

BABIES BUILD HOUSE OF JOY WITH PENNI

...fant Class at St. Paul's Erecting "Temple of Hap... ness" with Savings.

The infant class is doing a bit of ...ance nowadays. For the babi... ...ilding a House of Happiness ... Paul's Episcopal church, with the... ...ba. It is a large brick house, ...of garden for play, and will be re... ...e Christmas tide, it is said.

For twenty years each succeeding ...lass at St. Paul's church has sa... ...nnies for the House of Happiness. ...ave collected happily $50,000 p... ...ow they have about achieved thei... ...f joy.

This is for larger children also ...ho are outgrowing the Providen... ...ursery at the church.

Plcae for Older Ones.

The members of every infant cla... ...een well grounded in the last be... Blessed are the happiness makers... ...his is their purpose, according ... William H. Benton of 5021 Bla... ...enue, who has taught the infa... ...r the last twenty-seven years. ...lder boys and girls after schoo... ...ill go to the House of Happiness ... ...f to the streets.

The House of Happiness will ... ...arge gymnasium, a playroom and ... ...ewing room, a cooking school ... ...oof garden with swings, and teet... ...and piles galore.

Poor little settlement children ...ther part of the city saved 20,000 ... ...o buy a bubbly fountain for the H... Happiness. There are 70,000 ... ...eeded to complete all the desir... ...nfant class.

Send Twenty-seven Penn...

The other day twenty-seven ... ...emaining pennies required acco... ...little letter to the teacher of th...

"Dear Teacher: Robert, Bi... Tommy had a show Saturday. ... ...e muny we got, it is for the ... Happiness. We hope it will bu... ...ricks. Your good friends, Robe... ...nd Tommy."

The beginning of this wonder... ...as way back in the past, whe... ...as given a clay Easter egg to ... ...ennies for poor little children. ...he egg and when the egg was c... Easter time with all the other c... Easter eggs there were 15,000 ... The infant class grew up and ma... ...ent their children to St. Paul'... ...ennies.

The result is the House of Ha...

MICHIGAN HAS $500 C... FACES FINANCIAL ...

State Institutions Denie... Until January Taxes Are... ble—May Borrow $200,0...

Lansing, Mich., Dec. 1.—Wi... ...500 in the general fund of ... ...reasury at the opening of bu... ...ay, the state of Michigan fac... ...ial crisis. Requests of state in... ...or expense funds are being de... ...e January taxes are availab... For some time expense accou... ...mployés have been honored o... ...er cent basis.

If pay rolls coming due be... ...re to be met the board of sta... ...t its next meeting must borro... The University of Michigan ...it by the financial stringency. ...illion for $1,500,000 has been ...

"Prosperity" Again in Ba...

The Prosperity exposition becam... ...ill another bankruptcy proceedi... ...hen Oscar Block of 3520 Rokeb... ...petition listing liabilities of $17,5... ...ts of $58. He owes the exposi... $17,067.35 on open accounts.

Delay... E... F... S... HO... E... u... go... 10c... CAR... 2851-2863 N...

E SUSPENDED 'PRO' CHARGE Y A. A. U. BODY

n, Pavlicek, Neff, Olson, Farrell Under Ban; Others May Be Hit.

Y KEENE GARDINER.

al A. A. U. officials went on the h yesterday and by means of the k scalped five athletes, with prom- ridding the association of a half a more as soon as they had time to rate. All of the athletes under sions are alleged to be tainted with ions 'em, according to Capt. Harry tor, chairman of the registration ttee.

who have been barred from com- pending an investigation of their are Ben Reuben, national and Cen- A. A. U. middleweight wrestling ion; Charles Pavlicek, captain of niversity of Chicago swimming and the best backstroke man in the ence; Neff, former Maroon swim- ut now a member of the Chicago ic association; Farrell, swimmer, C. A. A. and Lewis Institute; Olson, wimmer of Evanston academy.

List of Accusations.

are the charges as compiled by Keator:

Reuben—Alleged to have led with Ernest Kartje, pro- onal, and instructor at the ew institute. The bout took Nov. 20 at the North Side nic temple.

Pavlicek and Neff—Alleged to been employed at the Jack- park bathing beach and to received money for their

Olson and Farrell—Alleged to been employed as life guards umlin park and to have re- d money for their services.

Reuben was a most surprised per- st night when he learned of his sus- on. According to his story, he had ed with Kartje in an exhibition bout six months ago, at which time he Capt. Keator if such a contest be a violation of the A. A. U. rules. ving a negative reply, Reuben and e staged the bout, but when the mber affair was held Reuben did not ve it would be necessary to ask Keat- permission.

Reuben Roasts Body.

surely is a sad state of affairs," said en, "when a pupil is not permitted gage in a friendly bout with his in- tor. No money was given us for my ces and I cannot understand why I ld be picked upon. Conditions in the ral A. A. U. are deplorable and I we that in a short time the National ciation will be notified as to the s of affairs here."

llure to treat with the prospective ral States Wrestling association is ndly manner also has caused Harry , its sponsor, to raise a protest. He ned yesterday that the Central A. A. t its meeting Tuesday night refused ake favorable action in aiding the ation of the new grappling body be- e its membership would include both teur Athletic federation and A. A. U. etes. The Central wrestlers of A. A. filiation met last night, but postponed on until a more definite understanding d be had with the Central A. A. U.

EN NEW INDOOR COURSE.

door golf fans had their first inning he winter season yesterday, when the Shop school at 17 North Wabash ave opened its enlarged quarters. The eighteen hole putting course contains reat variety of hazards, including one hole shot at the second hole. This hole not ready yesterday, the rocks which along the north boundary not having They are being painted to repre- the grand canyon of Arizona. Eleven ing nets have been installed, some of n being reserved for women players.

"Birds of a feather"
fter all it is not remarkable at you generally find the *best* rs covered with tops of
Genuine
Pantasote
he manufacturer who puts *his n best* into his cars provides the *t* he can *find* in top material.
enuine Pantasote is the top aterial that is *known* for the rfect shelter it provides, for s ability to withstand the hard- ips of all weather, folding and suse and for lasting neatness hich is in harmony with a ndsome car.
stays *new*—it keeps the car look- g *new*.
he Pantasote Company
5 Bowling Green Bldg., New York City

ARLEY 2½ IN.
EVON 2¼ IN.
ARROW COLLARS
of the smart cut away type
2 for 25c
LUETT, PEABODY & CO., INC.

BABIES BUILD HOUSE OF JOY WITH PENNIES

Infant Class at St. Paul's Is Erecting "Temple of Happiness" with Savings.

The infant class is doing a bit of sharp business nowadays. For the babies are building a House of Happiness at St. Paul's Episcopal church, with their pennies. It is a large brick house, with a little garden for play, and will be ready for the Christmas tide, it is said.

Twenty years each succeeding infant class at St. Paul's church has saved its pennies for the House of Happiness. They have collected happily $50,000 pennies. Now they have about achieved their house goal.

This is for larger children also—those who are outgrowing the Providence day nursery at the church.

Plea for Older Ones.

The members of every infant class have been well grounded in the last beatitude: "Blessed are the happiness makers. And this is their purpose, according to Mrs. William H. Benton of 5021 Blackstone avenue, who has taught the infant class in the last twenty-seven years. So the little boys and girls after school hours will go to the House of Happiness instead of to the streets.

The House of Happiness will have a huge gymnasium, a playroom and a stage, a sewing room, a cooking school, and a wood garden with swings, and teeters, and many other games.

Four little settlement children in another part of the city saved 20,000 pennies to buy a bubbly fountain for the House of Happiness. There are 70,000 pennies needed to complete all the desires of the infant class.

Send Twenty-seven Pennies.

The other day twenty-seven of these remaining pennies required accompanied a little letter to the teacher of the infant class.

"Dear Teacher: Robert, Billy, and Tommy had a show Saturday. This is all the money we got, it is for the House of Happiness. We hope it will buy a few bricks. Your good friends, Robert, Billy, and Tommy."

The beginning of this wonderful house was way back in the past, when a child was given a clay Easter egg to fill with pennies for poor little children. He filled his egg and when the egg was cracked at Easter time with all the other children's Easter eggs there were 15,000 pennies. The infant class grew up and married and sent their children to St. Paul's, saving pennies.

The result is the House of Happiness.

MICHIGAN HAS $500 CASH; FACES FINANCIAL CRISIS.

State Institutions Denied Funds Until January Taxes Are Available—May Borrow $200,000.

Lansing, Mich., Dec. 1.—With a scant $500 in the general fund of the state treasury at the opening of business today, the state of Michigan faced a financial crisis. Requests of state institutions for expense funds are being denied until the January taxes are available.

For some time expense accounts of state employés have been honored only on a 50 per cent basis.

If pay rolls coming due before Jan. 1 are to be met the board of state auditors at its next meeting must borrow $200,000. The University of Michigan is hardest hit by the financial stringency. Its requisition for $1,500,000 has been held up.

"Prosperity" Again in Bankruptcy.

The Prosperity exposition became a factor in still another bankruptcy proceeding yesterday when Oscar Block of 3520 Rokeby street filed petition listing liabilities of $17,567.38 and assets of $50. He owes the exposition company $17,567.38 on open accounts.

Nominated to Head Chicago Realty Board

PAUL STEINBRECHER
MOFFETT PHOTO

PAUL STEINBRECHER of Paul Steinbrecher & Co., one of the younger, as well as one of the most active, members of the Chicago real estate board, was named by the nominating committee of that organization yesterday to head the regular ticket to be voted on at the approaching annual election. The other more important nominations were:

Vice president—Fred D. P. Snelling.
Secretary—Hyde W. Perce.
Treasurer—Moses E. Greenebaum.
Directors [three years]—Arthur W. Draper and Albert F. Keeney.

Advisory board, valuation committee—Samuel H. Hodge, John F. Wallace.

Mr. Steinbrecher has been in the real estate business about fifteen years. He began his business career in the office of the late Dunlop Smith. Following Mr. Smith's death he became connected with the firm of George W. Cobb & Co. and in 1908 started in business on his own account. In 1911 he bought out the business of Mr. Cobb. He is a graduate of the University of Chicago, the University of Wisconsin, and the Northwestern university law school. He is a member of the City, Union League, and University clubs. He is married and lives at 418 Oakdale avenue.

ROCKEFELLER WOULD MAKE ARMY PAY, SAYS BRISBANE.

Thinks Industrial Captains Could Make Both Soldiers and Navy Men Yield Material Return.

Utilization of the United States army and navy in great national improvements was suggested yesterday by Arthur Brisbane of New York at a luncheon of the ways and means committee of Chicago Association of Commerce at the Hotel La Salle.

"If John D. Rockefeller or Ogden Armour had control of the army and navy they both would be paying propositions," said Brisbane, who thought the army could be used to good advantage, for example, to construct a canal connecting Chicago with the Atlantic ocean.

"I am convinced," he said, "that Chicago is destined to be the greatest city in the world. Of course the railroads will object. They always do, and after you get the canal they will say: 'Well, we helped get it for you.'

"If the United States army should be used for engineering work, when a foe comes along it will fight, first, for its country; second, for the families of its members, and third, for a good job."

Mr. Brisbane called the newspaper man "a polyp in the coral island of civilization," each one doing his best to contribute a mite to the whole. "He works today and is forgotten tomorrow."

SMALL BUSINESS LEADING FACTOR IN TRADE OF U. S.

Hurley Gives Figures to Show That "Little Man" Outweighs Trust.

New York, Dec. 1.—A great proportion of the nation's business is still in the hands of the small business men, according to Edward N. Hurley, vice chairman of the federal trade commission, who in an address before the Association of National Advertisers here tonight outlined a survey of business now being made by the commission.

One of the purposes of the commission, Mr. Hurley explained, is to act in an advisory capacity to all industrial concerns, and the survey now in progress is to determine the size of the various business units.

Gives Figures on Industry.

He said investigation showed that eliminating the banking, railroad, and public utilities corporations there are about 250,000 business corporations in the country. Of these 100,000 produce no net incomes, 90,000 have a net income of less than $5,000 a year, and only the 60,000 remaining make $5,000 a year or over. Of this last class 20,000 have sales annually of less than $100,000; 20,000 sell goods worth from $100,000 to $250,000; 10,000 from a quarter to half a million dollars; 5,000 from half a million to a million dollars, 4,500 from $1,000,000 to $5,000,000, and only 462 corporations do an annual business of $5,000,000 or more.

"These figures exhibit a condition that has existed for many years," he continued. "They show conclusively that big business, while important, constitutes a small fraction of the trade and industry of the United States. They make clear that there is an unduly large proportion of unsuccessful business concerns."

Warning to Exporters.

Mr. Hurley warned exporters against assuming that the European war would insure them a permanent foreign market, to be retained without effort.

"The American manufacturer," he said, "should realize that not a smokestack has been destroyed in England, Germany, or Italy, and only a few in France. Unless we take advantage of the opportunity we now have, we will find that ninety days after the war is over the European nations will be on their way to a position in the markets of the world, even stronger than they occupied before."

SAVE OLD SHOES FOR BUNDLE DAY

Don't Throw Away Clothes, Either, for Some One Needs Them.

HELP CLOTHE NEEDY.

Remember those old shoes you were going to throw out and that "little old last year's suit" that probably will furnish food for the moths unless you find a better use for it? Get them all out and wrap them up in a bundle and wait for further instructions from the Chicago Bundle day committee, which was organized yesterday at the Hotel La Salle. The movement started last year to help clothe the poor during the winter months is under way again.

Committeemen Named.

David E. Gibson of 26 North Waller avenue was elected chairman and Mrs. Blanche Burmister, secretary. The chairmen of committees are James A. Pugh, warehousing equipment and finance; David C. Litt, transportation; Health Commissioner Robertson, sanitation; William C. Graves, publicity. These chairmen, together with representatives of the leading business, social, religious, professional, and philanthropic organizations, will comprise the executive committee.

Indorsed by Council.

The committee has the indorsement of the Chicago central council of social agencies.

"We ask all to begin now to look over old clothing, shoes, hats, gloves, etc., and to lay aside whatever they can spare," said Chairman Gibson. "We hope bedding also will be provided, as that is one thing that is badly needed. More definite plans will be announced later."

NEW RECORD FOR AVIATOR.

Naval Officer Ascends 8,400 Feet in Hydroaeroplane Carrying a Passenger.

Washington, D. C., Dec. 1.—A new altitude record for height of hydroaeroplanes has been set by Lieut. R. C. Saufley at the Pensacola aviation station, so a navy department report this afternoon declared. Carrying a passenger, he ascended 8,400 feet, as compared with a previous mark of 5,100.

SIXTEEN DIE IN MINE BLAST.

Death Toll of Explosion in West Virginia Colliery Ascertained by Company Officials.

Boomer, W. Va., Dec. 1.—Sixteen men were killed by the explosion in mine No. 2 of the Boomer Coal and Coke company here yesterday, according to officials of the company tonight.

PENNILESS GIRLS TRAPPED BY LURE OF "EASIEST WAY."

Two Too Proud to Beg Taken by Detectives as Wink to Two Men on Street Is Interpreted.

Too proud to beg, so—

Detectives intercepted a wink and a glance intended to collect two gentlemen with time and money on their hands.

Result: Mrs. Ethel Madsen, aged 20, and Margaret McGuire, 19, were collected instead, and yesterday told it to the judge in the Morals court.

"I have relatives," wept Miss McGuire, "but pride kept me from asking them for help."

"We were victims of circumstance," said Mrs. Madsen. "We just came from the postoffice, where I got a letter from my husband, a traveling salesman. As we glanced at a window display two men accosted us. Then the detectives arrested us."

The girls admitted they were jobless, penniless, and owed room rent at 917 North La Salle street. Judge Uhlir suggested that they stay at some charitable institution until employment could be found for them. They accepted.

Jacob Kesner Sued.

Jacob L. Kesner, owner of the Kesner and Consumers buildings, has been sued for $10,000 damages in the Circuit court by Benjamin H. Arkin, administrator for the estate of Carl Borkstrom, deceased.

For Christmas
The Rainbow Trail
By ZANE GREY
"In 'The Rainbow Trail' one finds Zane Grey at his best. He has thrust the charms of his magic pen home into the hearts of true lovers of Wild West fiction. . . . It is a wonderful book, and only those who read it carefully may know how wonderful."—Chicago Examiner.
$1.35 net.
HARPER & BROTHERS
Write for our Holiday Catalogue—Sent Free

Uneasy Money

A New Serial

By Pelham Grenville Wodehouse

Author of Something New

Until five million dollars dropped from an American sky into the lap of Lord Dawlish, that affable young man was the poorest peer in England. The flood tide of fortune and a journey to America in quest of the girl who kept bees, bring a rattling train of jolly adventures and social complications.

The Presage of the P's

By Samuel G. Blythe

ACCORDING to the political almanac it is again time to line up the favorite sons, groom the logical candidates and warm up the dark horses for the presidential race of 1916. Mr. Blythe has crisscrossed the United States from Portland to Portland in an endeavor to pick the favorites for the final heat.

Shoestrings

By Edwin Lefèvre

IN THE bull markets of the past a thin shoestring would tie up a big bundle—but that was before the days of war babies and hundred-point margins. In this second paper on "The Greatest Boom Ever" Mr. Lefèvre tells about Bethlehem, Boat and Powder; the rockets and pinwheels of Wall Street and the sudden fortunes—and the sudden deficits—of the lucky, the unlucky and the reckless.

THE SATURDAY EVENING POST

OUT TODAY

Five Cents of all Newsdealers and Post Boys

THE CURTIS PUBLISHING COMPANY
INDEPENDENCE SQUARE, PHILADELPHIA

Have a Bite of This Fruity Confection

The rich fig flavor puts a snap in CALARAB that will appeal to you.

Yet it is more than a mere flavor.

It is the genuine fig, sun cured and made wholesome and extra good in CALARAB. All of the fig is there with its delectable taste and many health-giving qualities.

It is a real confection, too—a sweet, toothsome dainty.

Distinctive—Different—There is only one—

Calarab
CANDY FIGS

Made in California, where good things to eat grow on every tree.

Give your palate a treat—and treat your system well with CALARAB. In the old days figs were eaten regularly as a nourishing food rather than as an occasional delicacy. In CALARAB you have the true fig with all its splendid food values and with sugar added to give it the sweetness desired in a confection.

So eat CALARAB as a food.

Then eat a little more for a confection.

Let the children have it often—CALARAB is very good for them.

CALORANGE and CALAPRICOT

Two unusual fruit confections. One made from California oranges—the other from apricots. Each 30c a box.

In Pound Boxes, 30c

BISHOP & COMPANY,
Los Angeles.
Chicago Address: 113 E. Austin Ave. Phone Central 4347

Delay No Longer!

Eat the Very Finest White Bread Ever Baked

SULZER'S HONEY-RICE BREAD

Both wheat & rice flour and creamy fresh milk contribute to the delicious goodness of this bread.

10c for a Large Loaf 10c

CARL SULZER, Baker
2851-2863 N. Halsted St. Lake View 591

PLUTO

"Although the bowels may not regularly each day, the use of a physic gets rid of waste matter accumulated during the week."
—*Arthur F. Hurts, M. D., F. R. C. P., Guy's Hospital, London.*

Even with regular, daily bowel action, elimination may be incomplete. Poisonous waste matter thus absorbed into the system, results in mental depression, foul breath, muddy or pimply skin, fatigue and digestive disturbance—often leads to more serious ailments.

PLUTO Water is Nature's remedy. It acts pleasantly but positively—removes *all* accumulations without interfering with digestion.

PLUTO Water, America's Physic, is bottled at French Lick Springs and for sale at your druggist's, your club, hotels and on trains.

Ask for—and get—the original, old-established Pluto. Avoid imitations. There is no other water like Pluto.

A3 *Your Physician Prescribes It*

News of Merchandise is vitally important to every woman. It enables her to *save money* and *live better*. Chicago women insist on *The Tribune* because it has so much exclusive News of Merchandise—ads that other papers do not carry.

Society and Entertainments

MISS EDNA DIXON

Miss Edna Dixon has one of the prominent roles in the opera, "La Bal Poudre," to be given by the members of the Service club in the gold ballroom of the Congress on tomorrow night and Saturday afternoon. The opera which has been written by Percival de Coster of New York is the fourth given by the Service club for their charities.

It's a Great Season for Hand Made Toys

BY CINDERELLA.

THIS is going to be a great Christmas for hand made toys. Witness the toys soon to be on sale made by the French wounded, those from the Russian wounded, and those from the Society of French Artists, all to have exhibits here.

Nearer our hearts, perhaps, will be the exhibition and sale at Miss Helen Birch's house, 1012 Michigan avenue, all day next Tuesday of toys and needlework made by the little convalescent cripples. These little cripples, all recovering from severe operations, are living in the convalescent home at Maywood established several years ago by Mrs. William J. Chalmers. They are nearly all children without early education of any kind.

As soon as they are physically able their mental and manual training begins, and the results of last year's work among them will be shown at Miss Birch's on Tuesday. Some of the things are said to be quite wonderful, and the money realized from them goes to the savings bank of the child who made them.

Mr. and Mrs. Richard T. Crane arrived in town on Tuesday and appeared in the evening in their seats at the opera of "La Tosca." Mr. Crane has entirely recovered from the injuries he received in a motoring catastrophe at Ipswich in September, and made a round of visits in the boxes, while Mrs. Crane, who was wearing black tulle and looking very well, had a circle of visitors in the parquet.

The Cranes have been spending a month at Atlantic City recently, and their town house has been closed since last April.

Much really magnificent dress is being worn at the opera this year, not second best by any means. At "La Tosca" Mrs. Gustavus Swift Jr., who looks like one of Maeterlinck's heroines, tall and slim and poetic, was wearing a wonderful rose pink velvet gown with bow knots of silver embroidered over it. It was very high in the neck, with long sleeves that looked like fine chain mail of silver.

Evelike clothes are going entirely out; sleeves are in and bare arms and strapless shoulders are not well thought of at all.

Mrs. Arthur Meeker made a regal appearance at the same opera in white satin with a most becoming coronet of diamonds. So few women wear white in Chicago.

Mrs. Meeker sits so well at the opera, too, and sitting at the opera is a fine art which should be cultivated.

Mrs Watson Blair in moss green velvet, severely plain, and Mrs. Chatfield-Taylor in cloth of gold were both worthy of the horseshoes circle of the Metropolitan.

Discuss Designs for Spanish Ball.

MRS. JOSEPH G. COLEMAN of 712 Rush street opened her home yesterday morning for the members of the Moorish Invasion group of the Spanish ball to discuss the designs for the costumes to be worn on the evening of Dec. 17.

The costumes are to be made of blue satin veiled in black tulle and silver gauze and there will be elaborate headdresses, jeweled and surmounted by peacock feathers. Mrs. George Higginson Jr., Mrs. Charles Strobel, Mrs. James Keeley, Mrs. Samuel T. Chase, Mrs. Charles Hamill, Mrs. Hugh Garden, and Mrs. William P. Martin will be the attendants of Mrs. Hobart Chatfield-Taylor, who will lead this group.

St. Bartholomew's parish, Stewart avenue and North Normal parkway, of which the Rev. Harold W. Schniewind is rector, will hold its annual bazaar in the parish room today, tomorrow, and Saturday.

Mrs. D. E. Hutton, president of the Woman's guild, will act as chairman and will be assisted by Mrs. J. B. Tuthill and Mrs. Gates E. Ryther in charge of the fancy work booth.

Mrs. J. A. Johnson will be in charge of the utility booth; Mrs. Milo A. Smith the miscellaneous booth and ice cream table; Miss Lucille Guertin the kitchen booth, the junior auxiliary, the candy booth, and tea table.

Mr. and Mrs. Simon Greeny of 4853 Champlain avenue announce the engagement of their daughter, Irma Alice, to Leonard W. Spier, son of Mr. and Mrs. William Spier of 5439 Indiana avenue.

Mr. and Mrs. J. Harry Theobald of 4426 Michigan avenue announce the engagement of their daughter, Harrietta, to Jack F. Mendelsaohn of London, England.

The engagement is announced of Miss Esther Ruth Berkson, daughter of Mrs. Jacob Berkson of 4838 Prairie avenue, to Nathan Haffenberg, son of Mrs. M. L. Haffenberg of Los Angeles, Cal.

The marriage of Miss Jessie Grey Trowbridge of Evanston to William Bingham Pope of Cleveland, O., took place last night at 6 o'clock at the home of the bride's parents in Evanston. The marriage ceremony was performed by the Rev. James Madison Stifler, pastor of the First Baptist church, Evanston.

Miss Trowbridge is the second daughter of Mr. and Mrs. Lucius A. Trowbridge of 1828 Asbury avenue, and graduated from Northwestern university with the class of 1915.

Mr. Pope is the only son of Mr. and Mrs. J. Franklin Pope of Painesville (Cleveland), and is a member of the class of 1914 at Western Reserve university.

The new home of the wedded pair will be at Avery terrace, Painesville, O.

Doris Blake Says

"There are two periods in a man's life during which it is impossible for him to understand women—before and after marriage."

Do you know a real love story—one that is stranger than fiction? It is the IDEA that is wanted. No attention will be paid to literary style. "The Tribune" will pay $5 for every story published. Manuscripts will not be returned. Address Doris Blake, "The Tribune," Chicago.

Have you a perplexing love affair in which you need the counsel of a friend? Write to Doris Blake, care of "The Tribune." If you wish a personal reply send stamped and addressed envelope.

Man Takes Woman's Arm.

"Dear Miss Blake: In walking down the street the other evening my fiancé and I had an argument. I said that it is not necessary for either the lady or gentleman to take hold of the other's arm, except in crossing a street or when getting on a car, and that then the gentleman should help the lady. He said the lady should take hold of the gentleman's arm. Which is right? L. L. R."

It is the man's place to assist the woman; never is she supposed to take his arm, unless at a grand march. Just tell your friend to look at the types of people you meet and see if he doesn't think it looks far better for the woman to be led!

Simply Can't Stay Apart.

"Dear Miss Blake: We have been going together for almost a year, but now our folks object to us even having anything to do with each other. They say we are too young to be so serious. We are 16 and 17. We have tried staying apart, but simply can't. Miss 16."

You'll think me cruel and unsympathetic, but I agree with your parents. Their only mistake lies in the fact that they did not realize in time what a serious affair was growing up in their midst. And, although you may not believe it, there is no such word as "can't," not when you have a normal amount of will power. Obey your parents—that's my message, now and forevermore.

Should Soldier Remove Hat.

"Dear Miss Blake: Is it proper for a soldier in uniform to take off his hat while being introduced to ladies? It is proper for him to take his hat off to girl friends he meets on the street.

"A READER."

By all means, Mr. Soldier, take off your hat in the presence of ladies, just the same as when you were a common civilian. The rules don't change where politeness is concerned.

BRIGHT SAYINGS of the CHILDREN

"The Tribune" will pay $1 for each childish saying printed. The stories may be sent in either by children or their parents. The only condition is the story told must never have been printed in any magazine or paper. It is not possible to acknowledge or return unavailable contributions. Address bright sayings to Aunty Bee, "Tribune," Chicago.

Joe and Mary were taken by their mother to a church social. Joe had just lately been lectured severely on politeness. He went to get some refreshments for Mary, and, coming back with two cups of coffee, he handed one to his younger sister, saying, "Here, sister, you take this cup, it has more sugar in it; yours has nine lumps and mine only has eight."

M. G.

Rhea was deep in the story of "David Copperfield." His mother was sitting near by reading also. Suddenly Rhea, who had just come to a sad part of the story, looked up with tears in his eyes and said: "Mamma, Davy's mother's dead."

His mother, trying to keep from smiling, sympathetically replied: "O, is that so?"

Rhea gulped and answered: "Yeth, she just died."

Mrs. R. V. ARNOLD, Manchester, Ia.

Janet was slow getting dressed, and her father was trying to hurry her along. He finally lost patience, and spoke rather crossly. She came in to me and said, confidentially, "Mother, I think daddy makes a fine father, but I think he would make a terrible cross mother."

A. B. R.

PERFECTLY SIMPLE.

THE TRIBUNE COOK BOOK BY JANE EDDINGTON

All recipes have been scientifically tested by Miss Eddington with current market materials and are indorsed by her.

Lean meat improperly cooked is the most common cause of fatigue, and fatigue is the most common cause of colds and abnormal frames of mind.

German Pumpkin Pickle.

SINCE pumpkins are still in the market, and a correspondent has lated from the German and adapted written kindly for a recipe, trans- to American use I have thought it might be well to reprint it, although I do not approve of pickles in the least.

Sweet Pickle.

Peel a pumpkin and take out the seeds (the gray squirrels will eat them) and all the soft thready parts. Cut it into little strips, or for a fancy pickle scoop out little rounds with a vegetable cutter. Cover three pounds of prepared pumpkin with four scant quarts of vinegar (this can be used for household purposes afterwards) and let stand until the next day. On the second day cook together for a few minutes three pounds of sugar and a pint and a half of water, with the following spices, in a bag: One piece of bruised ginger, one piece of cinnamon, four cloves and the skin of half a lemon. Drain the pumpkin thoroughly from the vinegar, put it in the sirup, and cook gently until it is as clear as possible. If the sirup remains desirably thin during the cooking (this depends somewhat on how watery the pumpkin is) take up the pumpkin with a perforated spoon, cook the sirup until thick, and, when it is cool, pour it over the pumpkin, which has been packed in little glasses, the spices thrown away. Cover like jam or jelly. This can be dried out of the sirup and used as candied citron is.

Fashions from London

Suit of dull sapphire blue velvet and blue gray fox.

MARION HARLAND'S HELPING HAND

by Marion Harland

Founder of the Rosebud Club.

"I SAW in the Corner that you ask who was the founder of the 'Rosebud club.' I am glad to say I am the founder. I organized it with fifteen children on April 22, 1910. I am 19 years old and am trying to do all the good I can to keep wayward girls and boys from bad ways. We opened our club with prayer and singing. We have done a great deal of good with some bad children. I thank you for favors you have done for us in the club. We need help. We always can use quilt pieces for busy fingers. I hope you will be successful in your good work! MRS. W. B. T."

Request for Mandolin.

"I read where Mrs. A. E. S. would like plant slips. If you will kindly forward me her address I shall send her some. May I have the address of the person who offers a mandolin without strings? I want one badly. I offer a few tatting patterns which I will send to A. D. and P. M. when I get their addresses from you. MILDRED H."

The addresses went to you by mail. We had a mandolin to give away awhile ago, but an earlier applicant got it. We are asking now for one for you. Be patient and hope!

Received an Air Cushion.

Now for a strain or two in a livelier measure. The keynote is over the same. "It is [still] more blessed to give than to receive."

"I wish to thank the Corner for its kindness in sending my request for the air cushion to Mrs. H. W. I received it this morning, and thank you more than I can express. MRS. E. H."

Thank you for notifying us of the arrival of the air cushion. We were particularly desirous that you should get it. May it bring you all the comfort you anticipate!

Has Trouble Washing Feathers.

"Would some one who has washed feathers with success tell me how to do it? I did mine, but it took so long to dry them that they had a bad odor. I had them in the open air for some days, but it seems to have done no good. Any information on this subject will be welcome by me. MRS. F. W."

Do you mean feathers taken from pillows, or plumes worn for ornament? The treatment of the two kinds is totally unlike, the one from the other. Unless you will let us know which you wish to wash, we cannot advise you intelligently. In either case, you might try to rid the feathers of the evil odor by fumigating them over burning sulphur. Then get rid of the smell of sulphur by exposing them to the hot sun and dry wind. It will be gone in a few hours.

Elks to Hold Memorial Services.

On the first Sunday of December each year, every Elk lodge in the world holds a memorial service and on Sunday, Dec. 5, such services will be held in five lodges in Cook county, Chicago lodge, Oak Park lodge, Evanston lodge, Harvey lodge, and Chicago Heights lodge.

These services typify the tenets of the creed of Elkdom and exemplify its motto: "The faults of our brothers we write upon the sands; their virtues we inscribe on tablets of love and memory."

Oak Park lodge will hold a service at the Oak Park theater, at 3 p. m. United States Senator James Hamilton Lewis will deliver the memorial address and Robert E. Cantwell the eulogy.

The memorial address at Harvey lodge will be made by Forest Garfield Smith of the Chicago bar, and a musical program will follow. Services will be held at the First Presbyterian church, Harvey, at 3:30 p. m.

The Chicago lodge will hold its services at Cohan's Grand opera house at 3 p. m. sharp. A memorial address will be delivered by Past Grand Exalted Ruler of the Order Edward Leach of New York lodge, No. 1. George D. Anthony, son of former Judge Anthony, will deliver the eulogy. There will be a musical program.

Evanston lodge will hold its services in the morning, and Chicago Heights in the afternoon.

The public is invited to attend these services.

The Back View as Important as Front.

Antoinette Donnelly

IT profiteth a woman nothing if she expend all her energy in putting up a fine front and neglect the appearance of her back. How comparatively few women one sees in a day's walk whose back view gives rise to curiosity to see if the face and front view is alluring!

Yesterday in my walk down a well known avenue I kept an eye open for women with well groomed backs. The number of satisfactory back views was depressingly small. In almost every case something was a bit awry. Perhaps it was a run down heel—the most frequent and deplorable sin of neglect—or perhaps it was stray hairs falling over a coat collar. Perhaps it was a badly "hitched up" skirt or an extremely short skirt with an unattractive gap between shoe tops and skirt bottom. Perhaps it was a mangy looking bit of fur on the shoe tops. But there was nearly always something not contributory to a pleasant eyeful for the person behind.

A bad belt connection is almost as frequent a dress misdemeanor as sloppy heels from the point of view of the looker on.

A woman will study every little detail of her figure from a front view, adding a little plait to cover up an ugly angle or taking in an extra dart to give a slenderer line. The belt line from the front will be studied carefully for the effect of slenderness or fullness, whichever may be desired. But the back invariably is allowed to "go hang."

Protruding shoulderblades may be hidden completely with the right kind of treatment of the back of a dress. A fat, lumpy back may be made to lose itself in shoulder cape lines of dress.

The high corset on a back with any tendency to avoirdupois unless trained down with a tight fitting brassiere, is an item of "back" dress that many women overlook.

There are so many details to dressing the back and so many people who have to suffer if you are neglectful of it that you ought to give it at least 40 per cent of the time and consideration you spend on dress and fixing up.

KEEP THE CORNER OF YOUR EYE UP

Antoinette Donnelly's Answers.

T. E. B.: I am glad you derive so much help from my column. I wish I could grant your request for a stain for your hair, but I do not approve of dyes or bleaches of any sort, so of course it is impossible. If you insist upon touching up your hair, I suggest your going to a good hairdresser to have it done. Write to me often.

RACHEL: The most fat producing foods are butter, cream, olive oil, and bacon fat. Drink cocoa instead of coffee and tea. Try dring a glass of milk either hot or cold every night. I shall be glad to send you my dietary for gaining flesh if you will send me a stamped, addressed envelope.

HOW I HAVE KEPT YOUNG.

Was it by keeping your waist reduced and your hips slender? And how did you do this? Was it by some trick of dressing hair or figure? Was it by not forgetting how to play? Was it by certain rules of living and exercising? "The Tribune" will pay $1 for actual experiences on How I Have Kept Young. Address Antoinette Donnelly, Chicago Tribune.

MRS. ELIZABETH P.: You are only about six pounds under weight. I should not worry about it if I were you. A woman 5 feet 5 inches at the age of 24 should weigh 128 pounds. I shall be glad to send you my dietary for gaining flesh, also instructions for mouth hygiene, if you will send me a stamped, addressed envelope.

FLICKERINGS from FILM LAND

New Policy Begins at the Studebaker.

MISS SEENA OWEN
WITZE PHOTO

"AT THE EDGE OF THE ABYSS"
Kay-Bee-Triangle.

Alma Clayton	Mary Boland
Neil Webster	Robert McKim
Wayne Burroughs	Frank Mills
Jim Sims	Willard Mack

"THE PENITENTES."
Fine Arts-Triangle.

The Man	Orrin Johnson
Dolores	Seena Owen
Escorita	Irene Hunt
Father	Charles Clary

"THE GREAT VACUUM ROBBERY."
Keystone-Triangle.

The Victim	Charles Murray

At the Studebaker.

BY KITTY KELLY.

WITH the returning of the Studebaker into the Jones, Linick & Schaefer hands, our Triangular experiences as we have known them are much simplified—simplified as to service and music and price. Fewer young ladies in the pretty Triangle uniform of silk fit forward down the aisles; there is dearth of tea on the mezzanine balcony, there are no programs and the orchestra has shrunk considerably. But the freshly decorated theater is as lovely as ever, there are sufficient pretty maids, and no one seems to sigh for tea.

And there's a price to compensate for considerable, though for 25 cents we are becoming accustomed to a good many trimmings with our picture plays. There is more opportunity for seeing what is to see, too, for one may drop in any time after 11 a. m. until late enough to be catching the car for home. In the old days many a person drifted in at 4:30 or there about and sat patiently waiting for some more pictures to go on, while the early coming audience took itself away. The time taboo is off and the "continuous" is on.

This week the entertainment is two reels short of the accustomed length. Its length in the future, according to Manager Louis Jones, will be variable, depending on the quality of the offerings. When they are strong both features will be run, he says, and when otherwise only one. Keystones will be run according to their cleanliness, the word being that no vulgarity is going to besmirch that screen.

Nothing to thrill over are the offerings this week, though they are well done and of sterling worth. The Fine Arts presentation, "The Penitentes," is far afield in its appeal, delving into remote historical happenings for its impetus. A curious sect in Mexico, given to flagellation with a crowning achievement of a yearly crucifixion, though not above the carnal fault of coveting another's property to the extent of appropriating it by deception, furnish the setting for Orrin Johnson's skillful and picturesque portrayal of the hero.

He is to be subject of the crucifixion that his property may go without dispute into the coffer of the sect, and his rescue occupies the attentions of his pretty sweetheart and the forces of church and state through five reels of picturesque filming.

Very colorful are the assemblings of the quaintly garbed people, and very dashing the marshaling of troops for aid. It is a well made and well acted picture, but it is not vital in its appeal.

"The Edge of the Abyss" is another one of Ince's forceful considerations of domestic discord, based on the woman who married for ambition's sake, and then, when finding her husband so busy keeping the pot boiling for ambition's upkeep that he had little time for love's idling, turned to the rejected suitor who didn't hesitate at all at Satan's little opportunity.

It is a trite situation, but the Ince coterie is most successful at making bricks without straw, so the production is a vivid, forceful one, to which Mary Boland's poiseful acting contributes not a little.

Mr. Ince has been most fortunate in the stage stars he has assembled about him. All act as to the camera born. Whether it is their art or their director the lay observer cannot say, but the pleasure in the effect does not depend on the cause.

Besides, there is a jolly Keystone comedy, of the agreeable burlesque quality, quite devoid of the coarseness that has tended to make Keystones so unpalatable. "The Great Vacuum Robbery" cannot be analyzed intelligibly, for it has precious little of that quality in its content, but is full of speed and of unique situations that are great little laugh stimulators.

The Triangle program this week, though not of high water quality, is well worth the attention of the picture goer.

* *

Geraldine and Theda Please Note.

There's no one more up to the minute than the ubiquitous Charlie. The next Essanay Chaplin release is to be a burlesque on "Carmen," announcement of which should make Geraldine and Theda grow corrugated with alarm.

Out They Go.

These are the cutouts ordered in films inspected yesterday by the municipal board of censors:

SPIDER BARLOW CUTS IN [American]. Two scenes of burglar putting silverware in bag.

FOR HER SON [Great Northern]. Shorten by half scene between youth and adventuress in latter's room; flash carousal in adventuress' room; scene showing young man in adventuress' room when his mother visits her.

THE NATION'S PERIL [Lubin]—Subtitle, "Boone's Hyphenated American Troops."

THE LOSING GAME [Essanay]—Giving money to girl at table; putting jewels in man's pocket; subtitle, "The game is up," etc., and subsequent action of man leaving apartment with grip.

STRIFE ETERNAL [Mutual Masterpiece]—Letter in which woman says she must sacrifice her honor.

HE WAS ONLY A BATHING SUIT SALESMAN [Victor]—Three closeups of second bathing scene.

THE WARNING [Equitable]—Closeup of stamped envelope; shorten all love scenes between married man and other woman; shorten first scene showing partially nude couple following subtitle, "and, too, among the damned are the victims of sinful love."

THE PRIMROSE PATH [Broadway Universal]—Open street soliciting.

BROADCLOTH AND BUCKSKIN [Mustang]—Flash two scenes of attack on woman.

FILM TEMPO [Mustang]—Flash eight crap shooting scenes.

THE DEVIL AND IDLE HANDS [Lemmle]. Closeup gambling scene.

THE BLACKMAILERS [Terriss]. Subtitles "Hunting the Chickens"; two scenes of man peeking into bath wagon.

NEAL OF THE NAVY, No. 13 [Pathé]. Subtitles: "We have worked these mines and have a treasure equal to a king's ransom. I would give it all for a woman," and "I lied to you, there is a woman."

THE STOOL PIGEON [Lubin]. Two scenes of theft.

MUTUAL WEEKLY, No. 48 [Mutual]. Shorten scene showing nude child.

THE WATER CARRIER OF SAN JUAN [American]. Binding man; shooting in dance hall.

STANLEY AND THE VOODOO WORSHIPPERS [Centaur]. Shooting native on bridge; elephant crushing man against tree; elephant with foot on man's head.

MR. GREX OF MONTE CARLO [Lasky]. Flash three roulette scenes; picking pocket; two holdup scenes.

THE COWPUNCHER [Real plays]. Robbing unconscious man; subtitles, "Madonna, make him marry me that I may be an honest woman once more," and "No man marries a woman like you"; two scenes of horse dragging man.

FATHER AND THE BOYS [Broadway Universal]. Five closeup gambling scenes.

For Christmas

Plashers Mead

by COMPTON MACKENZIE

Author of "Youth's Encounter," "Sinister Street."

"A brilliant and poetic piece of writing which firmly establishes the author's reputation for versatility and notable artistry. It goes beyond anything Mr. Mackenzie has previously done."—Springfield Republican.

$1.35 net.

HARPER & BROTHERS

Write for our Holiday Catalog—Sent Free

AMUSEMENTS

AUDITORIUM

Grand Opera

Tonight at 8, LOUISE—EDVINA, Dalmores, Dufrane, Maubourg, Dua, Charlier, Cond.
Tomorrow at 8, CARMEN—FARRAR and MURATORE, Alda, Dufrane, Campanini Cond.
Sat. Mat. at 2, L'AMORE DEI TRE RE—Edvina, Ferrari-Fontana, Whitehill, Ferrari, Cond.
Sat. Eve. at 8, IL TROVATORE (Popular Prices 50c to $2.00)—Fremstad, Crimi, Coraillo, Ancona, Nicolay, Perelli, Cond.
Sunday at 4:30, DIE WALKURE—Fremstad, Schumann-Heink, Jacoby, Rappold, Hinshaw, Whitehill, Goddard, Polla, Conductor.
Mon. at 8, MONNA VANNA (Last Time)—MURATORE, Berlin, Margenat, Jacoby, Campanini, Cond.
Tues. at 8, L'AMORE DEI TRE RE—Edvina, Ferrari-Fontana, Whitehill, Ferrari, Cond.
Wed. at 8, TOSCA—FARRAR, SCOTTI, Bassi, Campanini, Cond.
Mason & Hamlin Piano used exclusively.

BLACKSTONE | LAST FOUR TIMES
OTIS SKINNER
IN HIS LATEST TRIUMPH
"COCK O' THE WALK"
NEXT MONDAY SEATS NOW
GEORGE ARLISS
in "PAGANINI" By Rimsky-Cohlmeier
Pop. Mat. Wednesday, $1.50.

POWERS' Sunday Eve., Special Performance. Best Seats, Orchestra $1.50 & $1.00. Mat. Sat. (and Wed.) at 2:15. Evenings at 8:10 Sharp
Come and Roar at BERNARD SHAW'S ANDROCLES and THE LION
Preceded by Anatole France's Charming Comedy
The Man Who Married a Dumb Wife
(With O. P. Heggie & Mary Forbes in both parts)
"Delightful frolic . . . Universal in its appeal; it reaches everyone from the College Boy to the dreaming spires of Chicago University."—(Percy Hammond in The Chicago Tribune.)

NEWMAN
Traveltalks AT ORCHESTRA HALL
FRI. EVE. CHILE
SAT. MAT.
Via THE STRAITS OF MAGELLAN
EXTRA—NEXT SUN. at 3:15
BRAZIL

PALACE—GREATEST VAUDEVILLE
FIRST APPEARANCE IN VAUDEVILLE
MARIE CAHILL
TOM LEWIS & CO.
THE MISSES CAMPBELL
SANTLEY & NORTON
NAN HALPERIN
2 KEATONS—HARRY LESTER MASON
ARNOLD & ESTELL GRAZER
YALE-HARVARD FOOTBALL GAME
Mat. Daily

MAJESTIC | SUPREME VAUDEVILLE
Gertrude Hoffmann
In MAX REINHARDT'S "SUMURU"
WILLIAM MORRIS & CO.
DUNBAR'S MARYLAND SINGERS
Four Melodious Chaps—Six American Dancers
RICHARDS & KYLE
JED & ETHEL DOOLEY
NIGHTS | MATS.
Mat. Daily

COLONIAL The Birth of a Nation
Theater Beautiful
Evgs. and Sat. Mats. 25c, 50c, 75c, $1, $1.50, $2
Other Mats. 25c, 50c and $1.00
Cost $500,000
18,000 People
5,000 Scenes
3,000 Horses

STRAND WABASH AVE. AND 17TH ST.
DAILY—NOON TO 11 P. M.
Paramount Photoplay
MARGUERITE CLARK
in "The Prince and The Pauper"
Orchestra of 25—Brilliant Vocalists
All Mats. 15c, 25c. Evgs. 15c, 25c, 50c

COLUMBIA Burlesque Twice Daily
THE LIBERTY GIRLS
With JACK CONWAY
And That Funny MANLESS ISLAND Burlesque
FULL OF GIRLS, FUN AND MUSIC
Next—Golden Crooks with Billy Arlington

F. Wight Neumann announces
This SUNDAY at 3
Albert VIOLIN RECITAL Spalding

McVicker's Continuous Vaudeville
JONES, LINICK & SCHAEFER
THE BIRTHDAY PARTY
Musical Comedy Other Big Acts
11 to 11

CURT | 50c to $1.50
Taylor Holmes
In A NEW COMEDY OF WHOLESOME FUN
HIS MAJESTY Bunker Bean

Mr. and Mrs. Douglas Crane
Tonight During Dinner and After Theater
Restaurant Royale

Simply Pour Boiling Water on a Steero Cube and your cup of delicious Hot Steero is ready. Steero Cubes added to soups, sauces and gravies greatly improve the flavor.

Schieffelin & Co., Distributors, New York

STEERO CUBES

Reg. U. S. Pat. Off.

Made by American Kitchen Products Co., New York

Awarded Medal of Honor Panama-Pacific Exposition San Francisco, 1915

Sold in boxes of 10, 50 and 100 Cubes. Ask your Druggist, Grocer or Delicatessen Dealer.

AMUSEMENTS

ILLINOIS | EVES. AT 8:10 MATS. AT 2:10
MATINEES WED. AND SAT.
Greatest Musical Show Ever Produced.
ZIEGFELD FOLLIES
Seats Now Selling up to Dec. 26th.

$1—Pop. Mat. Today—$1
NOBODY HOME
MUSICAL COMEDY SUCCESS
Pretty Girls — Jolly Tunes — Smart Dances
PRINCESS

AMUSEMENTS

GARRICK | MATINEES SATURDAY
THE LILAC DOMINO
"PERFECTLY DELIGHTFUL LIGHT OPERA. I HAVE HEARD. ENJOYED WITH GREAT MY PLEASURE."—Tribune
GERALDINE FARRAR
BEAUTY CHORUS—Special Orchestra of 35.

Geo. M. Cohan's Grand | MATINEES SATURDAY
THE COMEDY TALK OF THE TOWN
"IT PAYS TO ADVERTISE"
A LAUGHING GOLD MINE.

CROWN | ASHLAND & DIVISION
THURSTON, THE MAGICIAN

SOCIETY

IN THE BOXES

BOX 1—Mr. and Mrs. Campbell, Mr. and Mrs. Bassi, Miss Carlotta.

BOX 3—Mrs. E. C. Dudley, Gus Mayer, Miss Prentiss, Mr and Mrs. Nost Talbott.

BOX 4—Mischa Elman, Gus Thalberg, Mr. Gold.

BOX 5—Mrs. George F. Baker, Mrs. E. W. Lacroix, Boston, Mrs. W. R. Wiley, Miss Leonore Wiley.

BOX 7—Mr. and Mrs. H. L. Pierce, Mr. and Mrs. T. J. Webb, Mrs. Klein.

BOX 8—David Bispham, Gus Thalberg, Mrs. Rufus Steele of San Francisco, Carleton Porter Rex, Mr. and Mrs. Gardner of New York.

BOX 9—Mr. and Mrs. John Farwell and Mrs. Dudley Palmer, Cyrus.

BOX 10—Capt. and Mrs. Charles Hamill, Mr. and Mrs. Justus F. Swift, Mrs. Burtys, Miss Mabel Preston.

BOX 11—Mr. and Mrs. Joseph Sears and Mrs. A. Burger.

BOX 12—Mr. and Mrs. Thomas Nelson, Mr. and Mrs. Fred Carpenter.

BOX 13—Mrs. R. S. Wortmann, Mr. and Mrs. Charles Hamill, Mrs. Charles L. Strobel, Arthur Burrage.

BOX 20—Mme. Rose, Hazel Eden.

BOX 21—Mrs. F. A. Devlin, Mrs. J. A. Kolsely, Miss Devlin, Miss Preston, Miss O'Reilly, Joseph Sears.

BOX 22—Miss Francis, Guest, Miss Crouch, Miss Perkins.

BOX 23—Mr. and Mrs. E. Mc Donald Webster.

BOX 24—Walter H. Wilson, Mrs. Linen Wilson, Mr. and Mrs. Walter O. Wilson.

BOX 25—Chauncey McCormick, Mildred Blair, Mr. and Mrs. John A. Carpenter.

BOX 26—R. W. Boisecq, Mrs. John G. Owen, Mr. Baldwin, Miss Naomi Deering.

BOX 27—Mr. and Mrs. Fred Harris, Miss Ethel Gates, Guests, Mr. and Mrs. Hugh McLellan.

MUSIC and the THEATERS

Beriza Again in Monna Vanna Role.

BY ERIC DE LAMARTER.

CHARLES MAGUENAT quite mo-nopolized the first act of "Monna Vanna" again, and Lucien Mura-ture treated the second in the same fashion. But the audience of the evening set a third person between them, in the places of honor; and Mar-guerite Beriza, mainly on the score of her singing of the title role, came into the position due her faithful impersona-tion. As to voice and singing method, it seemed to be no good reason for re-peal, but the repetition emphasizes the quality of a study fastidiously kept from the vulgarity possible in such a role. Also considering Mme. Beriza's por-trayal of the "Monna Vanna" perform-ance from this angle, one begins to sus-pect that she is nearer the Maeterlinck ideal in the part than any of her pre-decessors. Her poise has the serenity of the Belgian author's prose; her sim-plicity and almost naïve directness ring true to the text she sings; certainly, her pronunciation, unobtrusive (a rare grand opera quality) almost distracts, is that of a dreamy nature capable of great emotions. Such a conception is more than hinging with our impressions of Maeter-linck than the defiant, curious creature of other seasons' presentations.

The performance was excellent. Mr. Dippel himself trod the "apron" again, and to three principals spent considerable time before the curtain in ingratiating confession. Curtain calls are often a re-liable barometer of an audience's favor. This evening "Louise" will be repeated with Mmes. Edvina and Maubourg and Messrs. Dalmores and Dufranne in the principal roles. Mr. Charlier will con-duct, as usual.

Bruno Steindel, solo cellist with the Chicago Symphony orchestra for a quar-ter century, is observing his own festival in a characteristic and delightful manner by giving three chamber concerts in the foyer of Orchestra hall, beginning Sat-urday morning, Dec. 4, at 11 o'clock. Harry Weisbach and Otto Roehrborn, violinists; Frans Esser, violist; Mrs. Bruno Steindel, pianiste; and Alexander Cruz, baritone, will assist him. The first program comprises the Beethoven sonata for cello and piano, Opus 69; the Brahms trio, Opus 8; and Schumann's piano quar-tette, Opus 47.

Louis Gabrilowitsch's fourth offering of his "historical recital" series at the Fine Arts theater came duly to hearing Tues-day afternoon before a large audience.

His program was concerned with the writings of Chopin. In these interpreta-tions he was more like the pianist of his first years among us—poetic, rhapsodic, careless at times, with the large seuled carelessness of a free, inspired spirit.

He gave a comprehensive survey of Chopiniana in this mood, beginning with the A flat major ballade, continuing with four etudes, the B flat minor sonata, twelve preludes, the G major nocturne, the B minor mazurka, and ending with the A flat major polonaise.

Like the Beethoven program, this fourth had more of the individual note than the first and third. Beethoven seems to evoke Mr. Gabrilowitsch, and Chopin likewise. And yet the admirable trait in this interpretation was the lack of a set style of Chopin playing. Frankly, as be-tween De Pachmann's iridescent petti-ness and Godowsky's astral acrobatics (in hitching up three of the etudes to be played at the same time), there is only the choice of individual tastes. Mr. Ga-brilowitsch, to whom be the credit of sincerity and self-restraint, found in the Chopin pages themselves the key to his interpretations. And they were very elo-quent.

About the time of day a Frenchman of the art world crawls out of bed, Lucien Muratore stood forth "for to sing a set of songs" at the Congress hotel on Tuesday morning. The hour was that ghastly hour of dawn, about 11 a. m. And yet some 200 persons, very generally of the "less dense sex," as the Amateur Musical club's "Gambol" phrased it, were present to ac-claim the popular tenor, whose appear-ance on this occasion is said to be his first American concert effort. The audi-ence acclaimed him, as it came to do.

Monomania it may seem to be, but again must it be written that Mr. Muratore is a great opera tenor, who is not at his best in recital. The reason is a mechanical one, as his beautiful tone and beautiful inter-pretations of Georges Hue's very modern songs, "Sur l'Eau," "Chanson d'Amour et de Souci," and "L'Ane Blanc" proved.

It is simply that only the rare operatic singer forgets the distorted perspective of the theater and adapts himself to the finer, more intimate lines of the recital hall. It is like looking at a painter's brush work and colors through a powerful microscope; you see the furrows and the tints in one indeterminate splotch.

Mr. Muratore's struggles for breath, moreover, are lost behind an orchestra in a huge theater. Taken in such a place, his singing would be well nigh incomparable, so thorough is his musicianship, so un-erring his taste.

'The Lilac Domino,' Operatic Cinderella.

"THE LILAC DOMINO."

An operetta with music by Charles Cuvillier and words by Harry B. and Robert B. Smith. Presented at the Garrick theater, Chicago, Nov. 28, 1915, with the following cast:

Vicomte de Brissac.....George Curson
Georgine, his daughter.....Ethel Pettit
Elledon, his nephew....Bradford Kirkbride
Leonie d'Andorcet.....Amparito Farrar
Count Andre de St. Amande.....Humbird Duffey
Prosper.....Joseph Carey
Casimir.....Robert O'Connor
Baroness de Villiers, Georgine's gov-erness.....Mlle. Andree Corday
Istvan, leader of a gypsy orchestra.....Harry Hermsen
Pierrot.....Willie Maxell
Pierrette.....Lillian Broderick

Miss AMPARITO FARRAR, in "The Lilac Domino" at GARRICK. Mishkin Photo.

BY PERCY HAMMOND.

IF and when Mr. Andreas Dippel dis-covers that "The Lilac Domino" is not a favorite in Chicago he should, I think, take some of the blame upon himself.

This remark no doubt will amaze Mr. Dippel, for I assume from the large let-ters with which he connects himself with "The Lilac Domino" that he is very proud of it. Though interested financial-ly in many other productions of alien op-eretta, this one is his personal enterprise, and upon it he has put the Dippel im-primatur. It represents a generous in-vestment, it is of good repute with east-ern theatergoers, and yet because of Mr. Dippel there is a possibility that this com-munity will remain chill to its many charms.

It is not well done. That is, it is not well done in its less important details. Entering the Garrick theater, you are cheered by the sight of the most numer-ous orchestra you have ever seen in that playhouse, and you grow happier when it begins to perform the lovely music of Mr. Cuvillier's overture. Your program tells you that the scene will represent Nice, that it will be carnival time, and that you will be an onlooker at a masked ball in the Casino. You have, therefore, the right to expect a certain glamourous at-mosphere, an opulence of dress and set-ting, a smartness and sophistication of personality among the revelers. You sel-dom see these things in operetta this far inland, but still you expect them and particularly in the case of "The Lilac Domino."

But upon the pleasant mood invoked by the overture there obtrudes an awkward squad of shabby chorus men, resembling in their rented dress clothes a troupe of gay assistant waiters. Also many maidens in strange and ill fitting garments, evidently tailored, as the lady behind me said, by Lucy. They look decent, as decent as if they were the loot of some ravished suburban choir loft; and they have voices. I know that an opera chorus is like baseball; the pitch-ers can't bat, and the good lookers can't sing; but that scarcely excuses the dese-cration of such a pleasure ground as Nice and "The Lilac Domino" by decorous spinsters who vocally command respect but who physically inspire disdain. Proving that Mr. Dippel is not wholly averse to comeliness in woman, there are several pretty and vivacious girls in his employ.

So that is why "The Lilac Domino" may not prosper in these parts. Its be-witching score promises sensuous en-chantments which its physical aspect does not fulfill. I speak at length of this failing for two reasons. One is that so bright and melodious a miracle as "The Lilac Domino" is being ineptly presented. The other is that there is a growing con-tempt among New York managers for this neighborhood's sense of material beauty. Mr. Ziegfeld has not got this scorn, nor has Mr. Dillingham, and so their productions are to others as French Lick is to West Baden, as Hyperion to a satyr, or as Broadway, New York, to Broadway, Chicago.

I have an idea that Mr. DeLamarter, the music master, should write an appreciation of "The Lilac Domino." But Mr. DeLamarter during the county fair at the Auditorium is a busy man, rushing in and out. He is a Sisyphus of journalists; he reviews "La Gioconda," and the first thing he knows "La Gioconda" rolls back on him and he has to review it again. "What," said he to me wanly the other night, "What would you do if you had to review 'Cock o' the Walk' twice?" "I have not reviewed it once," was my bright rejoinder. I have another idea that a hearing of "The Lilac Domino" would give a needed fillip to Mr. DeLamarter's jaded auricle were he not in the trenches, a conscript. For it is lovely music—all about chimes in Mediterranean towers, and the sunny Riviera, and minor loves and sweethearts, and dancing and gam-bling, and flirtation, and mysterious beau-ties behind masks, with white arms, champagne, and roses. No blood, no lust, no Liebestod—just idle, pretty music.

And, I suspect, it is sung pretty well. Miss Pettit, unhampered by reputation, lifts her voice in melodious fashion, though she is intensely midwestern as the daughter of De Brissac, an oper-etta compte, leading an elderly roué's life. The tenor who encounters her slightly in-toxicated at the ball throws dice for her and her fortune, and when she finds it out she is not pleased, though she loves him. Of this tenor, Mr. Humbird Duffey, it may be said that he is a handsome fellow, broad as to shoulders, gleaming as to teeth, and mellifluous as to manner; but he belongs elsewhere, in he lumber business. He sings not, neither does he act. There is, however, a sprightly lady, Miss Amporita Farrar, youthful, lovely, and unconcerned, who plays something or other—it does not matter—and looks it well. A Mr. Kirkbride, a juvenile, seems to be a nice sort of chap when he is needed, and the others necessary to the romance are much as they should be.

The audience Tuesday evening laughed at many of the lines by the Smith broth-ers, as it had reason to do, because the most comical of them were well delivered by Mr. Joseph Carey, a good light come-dian possessed of intelligence and humor. There was lively dancing by Miss Lillian Broderick, a shapely lady with red hair, handicapped by a lugubrious and officious assistant named Maxwell.

OBITUARY.

MRS. MARGARET PEARCE ELWOOD, 76, died Tuesday at Joliet. She was the daughter of the late J. Irving Pearce, formerly owner of the old Sher-man house of Chicago, and the wife of Capt. James Gavion Elwood, former mayor of Joliet, former grand commander of the Illinois Knights Templar, and former commander of the Loyal Legion of this state. She is survived by her hus-band. The funeral will be held from Christ Episcopal church, Joliet, this after-noon.

GEORGE HAMMOND of 4014 Ridge-way avenue died yesterday at the Poly-clinic hospital. Mr. Hammond, who was 75 years old, had been in the government mail service for twenty-seven years. During the last twenty-five years he was a mail carrier for the route between Oak and Superior streets, on La Salle. He is survived by his widow and two children.

CHARLES CREIGHTON, a former resident of Oak Park and for a number of years a broker on the Chicago board of trade, died last night in the home of his father, James Creighton, 218 South Grove avenue, Oak Park, also a broker. He is survived by his parents and his widow, Mrs. Leona Creighton, and a daughter, Mary Elizabeth, 5 years old.

MRS. MARY ANN BEEBE died yes-terday at the residence of her grand-daughter, Mrs. Charles K. Foster, 190 East Chestnut street. She lacked four-teen days of being 100 years old. She was born in Stony Point, on the Hudson river, New York, Dec. 15, 1815. She had lived in Chicago ten years, coming here from Nyak, N. Y.

JOHN D. McCUNE, for the last twenty-two years Chicago manager of the North-western National Fire Insurance com-pany of Milwaukee, died yesterday at 908 Buena terrace. He came to Chicago in 1893. He is survived by his widow, Mrs. Evelyn Thornton McCune, and one son, Thornton.

CHARLES H. WILSON of 3527 Bos-worth avenue died yesterday at the age of 55. For thirty years he conducted a gen-eral realty business at Lincoln and Bel-mont avenues.

DEATH NOTICES.

IN MEMORIAM.

LAUER—Nicholas A. Lauer, Dec. 2, 1910. FROM FAMILY.

BARTH—Julius G. Barth of 1062 Pratt-blvd., Nov. 29. Funeral will be held from chapel, 201 E. 61st-st., Dec. 2, at 10 a. m. Burial at Mount Hope cemetery.

BEEBE—Mary Ann Beebe, Dec. 1, 1915, at 190 E. Chestnut-st., aged 100 years; grandmother of Mrs. Charles K. Foster. Burial Green-wood cemetery, New York.

BREIDT—Carrie Breidt, nee Haussen, beloved wife of Herman Breidt and loving mother of Hilmer, suddenly, at her residence, 4940 Hutchinson-st., Nov. 30. Funeral notice later.

COHEN—Isaac Cohen, at residence, 741 Oak-dale-av., beloved father of Sim, Joseph, Blanche Baach, Edna, and Laura, suddenly Dec. 1. Funeral from chapel, 2701 N. Clark-st., 10:30 a. m., Friday, Dec. 3, to Free Sons' cemetery.

CRIGHTON—Charles Hanna Crighton, Dec. 1, age 31, beloved husband of Leona L., eldest son of James and Minni W. Crighton, broth-er of James M., at parents' residence, 218 S. Grove-av., Oak Park, Ill. Notice of fu-neral later.

DONDERO—August Dondero, Dec. 1, 1915, aged 59, son of Theresa Dondero, father of John Dondero and Virginia Casazza. Funeral Saturday, Dec. 4, at 9 a. m., from late resi-dence, 423 Orleans-st., to Assumption church, where high mass will be celebrated; thence by cars to Mount Carmel. I. C. railroad train leaves at 12:15. Please omit flowers.

DOOLITTLE—Jessie Drummond Doolittle, wife of Frank M. Doolittle, at Oglesby, Ill., Nov. 30th. Funeral services at Rosehill cemetery chapel, Chicago, Friday, Dec. 3, at 1:15 p. m.

EKVALL—William L. Ekvall, son of Mrs. Eli-zabeth Ekvall, at residence, 2649 Orchard-st. Funeral Friday, 10:15 a. m., from Church of the Ascension, N. La Salle and Elm-sts. Burial at Rosehill.

ELWOOD—Margaret Pearce Elwood, wife of James Gavion, Nov. 30, at Joliet, Ill. Fu-neral Thursday, Dec. 2, at 2 o'clock at Christ Episcopal church, Joliet, Ill. Please omit flowers.

ERDAL—Ingois A. Erdal, beloved husband of Lisa Erdal, father of Minnie and Clair, at his home at Grand-av. and Emmerson-av., Franklin Park, Tuesday, Nov. 30, aged 64 years. Funeral from his late residence, Fri-day, Dec. 3, at 1:30 p. m. Services at Mount Olive chapel at 2:30, by automobiles. Friends wishing seats or information call Humboldt 2748.

HASET—John Hasey, Dec. 1, beloved father of David E., Thomas J. Hasey, and Mrs. Charles A. McCarle. Funeral Friday, Dec. 3, at 9:30 a. m., from 324 S. Racine-av., to St. Patrick's church, thence by autos to Mount Olivet.

HAVLATKO—Charles Havlatko, beloved son of Mary Havlatko and fond brother of Louis, Mrs. C. Kopriva, and Mrs. J. B. Marek. Fu-neral Saturday at 11 a. m. from late resi-dence, 5231 W. 23d-pl., autos to Bohemian National cemetery.

HEWITT—William Reed Hewitt, aged 86 years, beloved husband of May H. Hewitt, stepfather of Arthur, Earle, Walter, Wil-liam Morrow. Funeral from the late resi-dence, 5246 Prairie-av., Thursday, Dec. 2, at 2 p. m., by auto to Oakwood cemetery, Alton, Ill., papers please copy.

JACOBSEN—Otto G. Jacobsen, beloved hus-band of May Agnes, father of Le Roy and Norman, son of John and Olive Jacobsen. Fu-neral Thursday, Dec. 2, from chapel, 2701 N. Clark-st., at 2 p. m., under the auspices of King Oscar lodge No. 855, A. F. & A. M. Interment National Bohemian cemetery.

JENNINGS—Mrs. Anne Hanora Jennings, widow of the late Edward J. Jennings, na-tive of Rivertown [Arkeeran], County Sligo, Ireland, mother of Vincent, Agnes, Mrs. G. M. [Ella] Salter, Mrs. A. L. [Gertrude] Poes-sell. Funeral notice later.

KADOW—Catherine R. Kadow, at 315 Loomis-st., beloved wife of Ernest C. Kadow. Fu-neral Thursday, Dec. 2, at 1 p. m., from Jefferson Park Presbyterian church, corner Throop and Adams-sts.; by autos to Rose-hill cemetery.

MARKS—Henrietta Marks, Dec. 1, 1915, be-loved wife of Morris Marks, mother of Mrs. Edward Udelson and Rena Marks, at resi-dence, 2210 W. Madison-st. Funeral Friday at 10 a. m. [private], burial at Free Sons'.

McCALLUM—Edith C. McCallum, Dec. 1, 1915, at her residence, 3257 Wayne-av., beloved daughter of Ellen, nee Tighe, and the late Daniel E. McCallum, sister of Mary, Anna, and Glasco McCallum. Funeral Saturday at 9:30 a. m., to St. Ita's church, where high mass will be celebrated, autos to Mount Olli-vet.

MEANEY—Patrick Meaney, beloved brother of Mrs. John Roach, at his residence, 640 Miller-st. Funeral Friday at 9 a. m., to St. Patrick's church, where solemn high mass will be celebrated, thence by autos to Cal-vary.

MULCAHY—Thomas Mulcahy, father of Mrs. Anna Durkin, Mrs. Jennie Hannephin, Leon-ard, Alexander, Harold, Maurice, James, and Lawrence, brother of Patrick Mulcahy and Catharine Maroney. Member of St. Francis court, No. 54, C. O. F. Funeral from late residence, 10644 Avenue J, Fri-day, 8:30 a. m.; to St. Francis De Sales' church. By autos to Mount Olivet.

McCUNE—John D. McCune, Dec. 1st, at 6:30 p. m., Chicago manager of Northwestern National Fire Insurance Co. of Milwaukee. Funeral Saturday at 2 p. m.

REND—Col. William P. Rend, at his residence, 421 Barry-av., Nov. 30, 1915. Funeral serv-ices at Mount Carmel church, 743 Belmont-av., Thursday, 10 a. m. Burial private. Please omit flowers.

RICE—Ralph Woods Rice, suddenly, Dec. 1, at his residence, 3001 Washington-blvd., son of Vara Rice, and brother of Joseph, Mary, and Leonard Rice. Burial at Jefferson City, Mo.

ROGERS—James W. Rogers, Nov. 30, aged 80 years, brother of John B. Rogers, Mary J., Bussell, and Mrs. C. B. Deer of Berwyn, Ill. Funeral services at residence of Mary J. Bussell, 318 S. Irving-av., Thursday, 3 o'clock; autos to Rosehill.

STOUFFER—Mrs. Anna L. Stouffer, widow of Harry L. Stouffer, Nov. 30, 1915. Funeral services at the residence of her sister, Mrs. Mary E. Slocum, 5139 Dorchester-av., Thurs-day, Dec. 2, 1915, at 1:30 p. m. Burial pri-vate.

SULLIVAN—Ann Sullivan, nee McGivasy, Dec. 1, aged 75 years, widow of the late James Sullivan, at residence, 810 Case-st. Funeral notice later.

URSON—Frank J. Urson, Dec. 1, 1915, aged 60 years, at residence of his daughter, Mrs. J. F. Shallenberger, 6309 Woodlawn-av., father of Mrs. Olga M. Shallenberger and Frank Urson Jr. Funeral notice later.

WALSH—Leo J. Walsh, brother of Anna, Nov. 30, 1915, at Alexian Brothers' hospital. In-terment at Newport, Ky. Cincinnati papers please copy.

WHITMAN—Fred C. Whitman, beloved hus-band of Lillian, nee Swanson, son of Elizabeth and the late Edward Whitman, brother of Mrs. Bowie Geary, Louis and Edward Whit-man. Funeral Friday at 2 p. m. from 1905 N. Francisco-av., by autos to Oakwoods.

WILSON—Charles H. Wilson, suddenly, at his home, 3527 Bosworth-av., Wednesday, Dec. 1, 1915. Funeral notice later.

CEMETERIES.

LOT IN OAK RIDGE CEMETERY, SECTION 13, for 8 adults. 4187 Calumet-av. Ken-wood 3917.

100 Funeral Designs to Select From.
Special Casket Bouquets
Ready for Delivery,
$1, $1.50 and $2.00
Each Representing Remarkable Value.
A. LANGE, Florist
23 E. Madison Street
Bet. State and Wabash Av.
Tel. Central 3778-6-7 and 8. Auto. 42912

MOVIE DIRECTORY

DOWNTOWN

Alfred Hamburger's DOUBLE PROGRAM

ZIEGFELD

NOW
The LAST TWO days of the in-tensely interesting program,
HENRY B. WALTHALL
in "THE RAVEN."
AND
DUSTIN FARNUM
in "THE GENTLEMAN FROM INDIANA," the double feature program that has set the town to talking. The Press acclaims it marvelous!

Beginning Saturday
MR. HAMBURGER
has the pleasure of presenting another of his personally selected double feature programs—that sterling actor, THEODORE ROBERTS in "MR. GREX OF MONTE CARLO" (Paramount) and the popular star HENRY KOLKER in "THE WARNING" (Equitable). A rare treat for the lovers of excellence in photoplays.

Continuous 1 P. M. to 11 P. M.—25c.
Music by Banda Roma Ziegfeld Orchestra

Strand
THEATRE CO.
WABASH AVE.
OPPOSITE THE BLACKSTONE.
DAILY—CONTINUOUS—NOON to 11 P.M.
Entire Bill Changed Every Sunday
MATS. 15c 25c EVE. 15c 25c 50c

"Paramount" Photoplay
MARGUERITE
CLARK
—IN—
"The Prince and the Pauper"
Mark Twain's Masterpiece
BRILLIANT VOCALISTS 25-ORCHESTRA-25
Next Week—Lou Tellegen
In "The Unknown"
More for the Money Than Any Show in Town
THE CHILDREN'S HOUR
Saturday, 10:30 A. M.
A Program for the "Kiddies"—
10 and 15 Cents.

JONES, LINICK & SCHAEFFER'S
LA SALLE
MADISON, NEAR CLARK
THEDA BARA
In BARTLEY CAMPBELL'S
"THE GALLEY SLAVE" (ONE WEEK ONLY)
"A striking impersonation; fine photo-graphy; beautiful settings!"—Says THE POST.
"It has been rewarded with success. Cast excellent!"—Says DAILY NEWS.
"A melodrama of the most intense sort!"—Says THE HERALD.
"The Galley Slave' showed little evi-dence of alteration!"—Says THE TRIBUNE.
9 A. M. CONTINUOUS—11 P. M.
BALCONY 15c. MAIN FLOOR 25c.

DAMAGED GOODS
With Richard Bennett and All Star Cast
MOVED FROM
LA SALLE THEATRE TO
Bijou Dream
114 SOUTH STATE ST.
9 A. M. to 11 P. M. All Seats 15c.

GENE
CAVANNA
Lace Curtain Works
MAKING, CLEANING, REPAIRING
LACE SHADES MADE $2.50 and UP
650-655 Diversey Blvd. Lincoln 3987

WORLD 61 W. RANDOLPH.
"The Home of Chas. Chaplin."

DOWNTOWN

STUDEBAKER
Michigan Near Van Buren
Management Jones, Linick & Schaefer.
NEW POLICY!
CONTINUOUS
11 A.M. to 11 P.M.
NEW PRICES
Days 15c and 25c
Nights ALL SEATS 25c
THIS WEEK
"THE EDGE OF THE ABYSS"
ALSO
"The Great Vacuum Robbery"
Screaming Keystone Comedy
TRIANGLE PLAYS SHOWN HERE ARE FOUR WEEKS IN EXCLUSIVE ADVANCE OF ALL OTHER CHICAGO THEATERS

NEW
CASTLE
Loop's Finest and Newest Picture Palace.
Corner Madison and State Streets.
First Run Paramount Productions Shown in Exclusive Advance of All Outlying Houses. We are Catering Especially to Women and Children.
TODAY—Cont. 10 A. M. to 11 P. M.
EDNA GOODRICH
The Renowned Theatrical Star in
"Armstrong's Wife"
A Wonderful 5 Act Paramount Pro-duction.

Jones, Linick & Schaefer's
ORPHEUM | State, near Monroe. Opposite Palmer House.
TODAY ONLY.
ROBERT WARWICK
in "THE SINS OF SOCIETY"
And Another Feature.
Tomorrow—Valentine Grant in "The Taint."

CASINO | 58 WEST MADISON STREET

SOUTH SIDE

BEACH
Hyde Park Boulevard & Harper Ave.
At 51st St. Station of the Ill. Central
TONIGHT—7 to 11 P. M.
Florence Rockwell in
"BODY AND SOUL"
A Fascinating Story in 5 Acts. Also
HENRY WALTHALL in
"THE GOD WITHIN."

PICKFORD 55TH ST. AND MICHIGAN BLVD.
FREDERICK PERRY in
"THE FAMILY STAIN," 6 Acts.
—TOMORROW—
TRIANGLE PLAYS. ALL SEATS 10c.

HARVARD | 63rd St. and Harvard
"NEDRA" Eve. 7 to 11 P. M.
Georgs Bar McCutcheon's Wonderful Story.
Featuring George Probst, Fannie Marinoff.

E. A. R. 6820 Wentworth Av. 7 to 11 P. M.
TRIANGLE NIGHT.
DUSTIN FARNUM in
"THE IRON STRAIN."
Chas. Murry in "A Game Old Knight."

GRAND 320 E. 63rd St. Cont. Mat. & Eve.
WILTON LACKAYE
"The Man of Shame"

SOUTH SIDE

HARPER
"House of Quality".
53d St. and Harper Ave.

DELLA CONNORS
ARTHUR HOOPS
RUBY HOFFMAN
and an All-Star Broadway Cast
—IN—
"The Danger Signal"
A George Kleine Masterful 5-Part Feature
Miss Connors excells in this photoplay her former triumph as heroine in "Officer 666" and "Stop Thief."
EVE.—7:00, 8:30 and 10:00 P. M.
THE FAMOUS
HARPER ORCHESTRA
Director PAUL HIRT

VISTA 47th St. and Cottage Grove
TRIANGLE PROGRAM
"Matrimony"
Every Husband and Wife and Every Prospective Husband and Wife Should See This Play
RAYMOND HITCHCOCK
and MABEL NORMAND
in a Triangle-Keystone Play
"STOLEN MAGIC"

ASCHER'S
COSMOPOLITAN
79th and Halsted. Eve. 6:45 to 11 p. m.
RUTH STONEHOUSE in
"THE PAPERED DOOR"
a 2 Reel Essanay Drama.
Fifteen Vitagraph Stars in a 3 Reel Broadway Feature,
"HEREDITY"
a Timely Picture of Today.
Also a 2 Reel Kalem and Vita Comedy.
Special Juvenile Matinee Saturday.

ASCHER'S
PRESIDENT
55th St. and Calumet. Mat. and Eve.
TRIANGLE PROGRAM.
JULIA DEAN in
5 ACTS Matrimony 5 ACTS
THOS. H. INCE Productions.
RAYMOND HITCHCOCK in
2 ACTS 'STOLEN MAGIC' 3 ACTS
A Triangle-Keystone Production.

SHAKESPEARE
43rd and Ellis Ave. Eve. 7 to 11 P. M.
THOMAS A. WISE in
"BLUE GRASS"
Other Feature Pictures.

HYDE PARK 53rd and Lake Park Ave.
MAT. and EVE.
NANCE O'NEIL in
"A WOMAN'S PAST."

SOUTH SIDE

KENWOOD
47th & Kimbark. Mat. & Eve.
GEORGE KLEINE'S
THE DANGER SIGNAL
Five Acts—Featuring

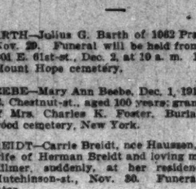

DELLA CONNORS
ARTHUR HOOPS,
RUBY HOFFMAN
and Cast of Broadway Stars

Alfred Hamburger's
PANORAMA
51st St. and Prairie Ave.
GEO. KLEINE PRESENTS
THE DANGER SIGNAL
with Arthur Hoops and Della Connors

Rupert Hughes' Saturday Eve. Post Story.

ASCHER'S
FROLIC
53th and Ellis Ave.
Mat. 2:30 and 4 P. M. Eve. 6:45 to 11 P. M.
THE DARLING OF THE SCREEN
Mary Pickford
—IN—
"A GIRL OF YESTERDAY"
A Unique Romance of the Past & Present.
OTHER ADDED FEATURES

NORTH SIDE

VITAGRAPH
3123-41 Lincoln Av., Nr. Belmont
Continuous—1:30 to 11 P. M.
LAST TIMES TODAY.
Marguerite Clark
in "STILL WATER"
5 Acts. Adults, 10c; Children, 5c.

JULIAN | BELMONT AT CLARK
WILLIAM FAVERSHAM in
"ONE MILLION DOLLARS"
5 Act Metro Feature. Continuous 2 to 11 P. M.

KEYSTONE 3912 Sheridan Road
800 SEATS
ALBERT CHEVALIER
And FLORENCE TURNER in
"MY OLD DUTCH."
5 Parts, and 2 Others.

CLARK | CLARK ST. AT WILSON.
EARLE WILLIAMS and ANITA STEWART
in "THE JUGGERNAUT," 5 Acts.
ADULTS, 10c. CHILDREN, 5c.

KENMORE WILSON AND KENMORE
MARY PICKFORD
In "MADAME BUTTERFLY," 5 Act Para-mount, and a Comedy. Continuous 2 to 11.

REGENT | 6746 SHERIDAN ROAD
Near Loyola "L" Station
FLORENCE REED
In "AT BAY," 5 Acts and Others.

STRAND | 3029 LINCOLN AVE., ALL SEATS 5c.
WILSON AVENUE — Wilson, at Broadway. First Run Pictures and "Real" Vaudeville.

NORTH SIDE

PARKWAY
Clark St. and Diversey Blvd.
Today—Continuous From 7 P. M.

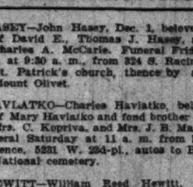

DELLA CONNORS in
THE DANGER SIGNAL
A Masterful GEORGE KLEINE 5 Part feature from Rupert Hughes' great Saturday Evening Post story. Also latest Kleine Travelogue and a BUD Comedy.

DE LUXE
WILSON AVE. AT CLIFTON
George Kleine Presents the Great 5-Act Drama
"THE DANGER SIGNAL"
FEATURING
DELLA CONNORS

Afternoon, Continuous, 2 to 4 P. M.
Evening, Continuous, 7 to 11 P. M.

BRYN MAWR
Bryn Mawr, nr. Broadway at Edgewater L Sta.
Valli Valli
IN THE 5 ACT METRO FEATURE.
"The Woman Pays"

BIOGRAPH
2433-43 Lincoln Av., nr. Fullerton
Continuous—2 to 11 P. M.
LAST TIMES TODAY.
JESSE L. LASKY Presents
Geraldine Farrar
In "CARMEN"
5 Acts. Adults, 10c; Children, 5c.

ASCHER'S
LAKESIDE
4730 Sheridan Road. Mat. and Eve.
TRIANGLE PLAYS Direct from Studebaker.
JULIA DEAN in
"MATRIMONY" and
RAYMOND HITCHCOCK in
"Stolen Magic" Triangle-Keystone Comedy.

LAKE SHORE
Chicago's Finest Picture House
BROADWAY AND BELMONT
LENORE ULRICH
In "THE BETTER WOMAN." 5 Acts.
And First Run Pathe News.

NEW DEARBORN | Dearborn and Division
NANCE O'NEIL
in "A WOMAN'S PAST"
5 Acts. Animated Weekly and a Comedy.

MORSE | 1330 MORSE AVE. at Rogers Park "L" Station
ETHEL BARRYMORE in "The Final Judg-ment." 5 Acts, and 2 Good Comedies.

SOUTHWEST

THE LINDEN | 63RD AND HALSTED
W. S. Hart in The Disciple

NORTH SIDE

Alfred Hamburger's
ARGMORE
Argyle and Kenmore Avenue
GEO. KLEINE PRESENTS
THE DANGER SIGNAL
with Arthur Hoops and Della Connors

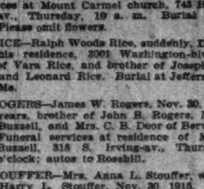

Rupert Hughes' Saturday Eve. Post Story.

WEST SIDE

Crawford
Crawford Ave. near Madison St.
THE DARLING OF THE SCREEN.
MARY PICKFORD
In the Latest Version of
'MADAME BUTTERFLY'

HAMLIN
3826 to 3836 W. Madison St.
—TONIGHT—
ARNOLD DALY in
"THE HOUSE OF FEAR"
5 Part Pathe.
RUPERT JULIAN in
"THE GILDED YOUTH"
Vocal Selections by
LA SALLE OPERA CO.
"In a Class by Itself"

GOLD
Continuous Performance 1:30 to 11 P. M.
TODAY—TRIANGLE PROGRAM
Julia Dean in
MATRIMONY
An Ince Production. Also
Raymond Hitchcock in
"STOLEN MAGIC"
A Triangle-Keystone Comedy.

KEDZIE ANNEX Cor. Kedzie and Madison St.
"ONE MILLION DOLLARS"
A 5 Act Drama. Featuring
WILLIAM FAVERSHAM
Also Latest Episode, "Neal of the Navy."

NORTHWEST

PARAMOUNT
2636-54 Milwaukee Av., nr. Sawyer
CONTINUOUS 2 to 11 P. M.
HAZEL DAWN
IN "THE MASQUERADERS"
5 Acts. ADULTS, 10c. CHILDREN, 5c.

LOGAN SQUARE | Milwaukee Av. & Logan Square.
MATINEE and EVENING.
LOUISE GLAUM
In the 5 Act Romantic Drama.
"The Forbidden Adventure"

AUSTIN

PLAISANCE 466 NORTH PARKSIDE AVE.
MARIE DORO
In "THE WHITE PEARL." 5 Reels.
Pathe Weekly and a Great Comedy.

IRIS 5747 Chicago Av. Richard Tooke in "The Child in Judgment."

MISCELLANEOUS

"VICTORY OF VIRTUE." Released by The United Photo Play Co., 29 E. La Salle St.

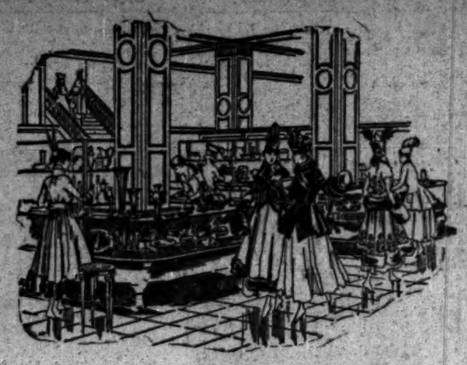

There are just twenty more shopping days until Christmas. The Store will remain open from Eight o'clock in the morning until Six o'clock in the evening—until Christmas.

MARSHALL FIELD & COMPANY

The Store of the Christmas Spirit

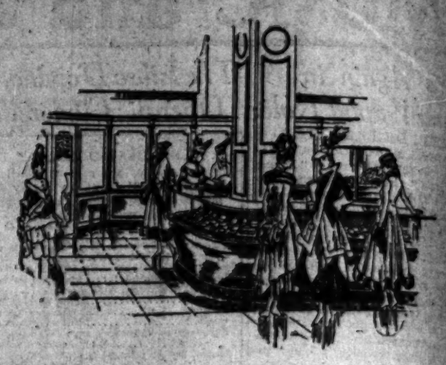

The Entire First Floor—Wabash Avenue Building—Is

THE GREATEST GIFT CENTER IN THE WORLD

Offering the finest assortments of merchandise most conveniently arranged and lowest in price consistent with the high quality typical of Marshall Field & Company. ¶ Here are gifts to meet almost every need, from the least expensive to the most exquisite. Each article has been selected by experts for its merit, adaptability and its correctness. ¶ Kindred lines are adjacent. Gift selections made easy.

DIAMONDS AND DIAMOND MOUNTED JEWELRY

Strongly represented are very elaborate articles as well as an excellent variety of moderately priced Diamond Mounted Pieces. Many gifts can be chosen from $50.00 to $250.00.

PEARL NECKLACES are shown in every price range from a most moderate String to those priced at thousands of dollars.

Conveniently located in the Diamond Section are two Display Rooms which give that privacy so much desired when selecting Diamonds or Jewelry of importance.

GOLD JEWELRY AND NOVELTIES

All the staple articles are represented here in the greatest varieties and price range. Never before have we shown so many exquisite things at such moderate prices. The Green Gold Jewelry so much in demand is strongly in evidence in: Brooches, Bracelets, Bar Pins, Rings, Lavalieres, Hat Pins, Lingerie Clasps, Cuff Links, Scarf Pins, Tie Clasps, etc.

Of unusual interest is our display of Stone Cameo Jewelry, reproductions and antique pieces. Novelty Jewelry occupies a prominent part of our display.

WONDERFUL ASSORTMENTS OF SILVER

Complete Dinner Services are represented, and every table requirement is in evidence, from the smallest piece to beautiful Centerpieces and Baskets, all conveniently arranged in our Silver Display Rooms. IN TABLE FLAT WARE there are fifteen or more complete Patterns made up in Chests of any quantity, or single pieces may be chosen. The Colonial hand-hammered silver and reproductions of Antiques from our own workshops are most worthy of consideration.

SHEFFIELD SILVER—A spacious and comfortable Room is devoted exclusively to Silver Plate, which is coming more into favor each season. Only silver of the highest quality is represented, including the well-known make of Reed & Barton. FLATWARE may be chosen from a great number of patterns, including Oneida Community, R. Wallace & Sons, International Silver Company, Roger Bros. and other makes of importance.

SILVER FOR THE DRESSING TABLE

Exquisite designs and shapes in Mirrors, Brushes and all of the essential Manicure Pieces so necessary to complete a dressing table, are shown in profuse varieties. Daintily enameled Novelties, Vanity Boxes, Perfume Bottles, Enameled Picture Frames, etc., are offered in a wide range.

STERLING SILVER NOVELTIES

Picture Frames in many styles and sizes, in plain engraved or engine turned designs, Mesh Bags, Sewing Sets, Vanity Cases, Letter Openers, Silver Boxes, Electric Push Bells. FOR MEN: Cigaret Cases, Cigar Cutters, Card Cases, Cigar and Cigaret Boxes, Smokers' Trays and Miniature Pocket Frames.

WATCHES

Our Watch Section is exceptionally well prepared to meet the Christmas demand. An extensive variety is shown of the much favored Wrist Watch. Distinctive are the extremely small models of American make in platinum and gold. FOR MEN: Watches of standard makes, Howard, Elgin and Waltham, are represented in various grades of movements and cases in variety great enough to gratify every individual preference.

ARISTON RATED WATCHES—These have been featured by us for several years and have demonstrated fully that they meet the highest standard of accuracy in time-keeping. Gold filled, $35.00 to $50.00; Gold, $50.00, $75.00, $100.00.

WATCH ACCESSORIES—Of unusual prominence in this Section are Waldemar Vest Chains, from $1.50 to $90.00 each. Fobs mounted with a variety of distinctive seals are well represented, $1.50 to $45.00.

AN ENTIRE ROOM OF CLOCKS

Chiming Hall Clocks from $175.00 to $850.00. Attractive are the Clocks which are made small enough for the modern apartment, yet contain the full tubular chimes. Other tall Clocks which strike the half-hour can be had priced as low as $25.00. Mantel Clocks are shown in designs to conform with almost any scheme of decoration, from beautiful French marble and bronze Clocks to the popular priced plain mahogany Colonial Clocks so much in demand. A special tambour shaped Mantel Clock in brown mahogany, with 5-inch silver dial, is offered at $25.00. Traveling Clocks in leather cases at $8.50, Ivory Celluloid and other small Clocks $2.50 to $11.50.

HAIR ORNAMENTS AND FANS

The new Hair Ornaments, with their fascinating glitter and colors, are charming. Back Combs with brilliants set in lace work of metal have the appearance of fine platinum jewelry. Priced as high as $25.00 to the most inexpensive. Feather Fans are just now at the height of fashion. Striking colors are shown as well as white and black. The more elaborate Fans are priced up to $85.00. Others much lower. Lace, gauze spangled or decorated Fans are shown in great varieties.

Important Reasons for Shopping Now.

A great number of the gift articles represented on this great floor are much enhanced in beauty and value, and show a greater degree of individuality, by being Engraved, Stamped or Marked.

Jewelry, Silverware and Stationery Engraving—Engraving of Toilet Articles — Stamping of Leather Goods

are all greatly affected by the increased demand at Christmas time. This work can only be done correctly by highly skilled artisans and it is impossible to satisfy the great demand which always comes too late in December. While our tenth floor workroom—covering an area of 15,000 sqr. feet, and where practically 200 artisans and craftsmen are employed—offers advantages not possible elsewhere, we cannot take orders for Christmas Stationery Engraving or Stamping after December 5th; Jewelry and Silver Engraving after December 10th.

The Store is open from Eight A. M. until Six P. M—

Gifts selected now may be held for delivery later—

Therefore—now is the time to Shop.

IVORY CELLULOID TOILET ARTICLES

Brushes, Combs, Powder Boxes, Hair Receivers, Jewel and Pin Boxes, and all other small pieces. There are endless suggestions here and an immense stock from which to chooose. Many pieces are most artistically and daintily decorated with exclusive designs from our own workshop. Monogramming is done in any color to harmonize with the boudoir tints. Ebony and other fine wood back Brushes to suit the most exacting.

HAND BAGS

Leather, silk and other materials in varieties that make selection pleasant. Bags mounted in gold frames priced up to $250.00. Bags mounted in sterling silver frames priced up to $50.00. Popular priced Bags at $5.00 and $10.00. A seemingly endless variety of colors, shapes and sizes to select from.

BEADED BAGS—New shapes and patterns, some with drawstring tops. Prices range from $2.50 to $250.00.

TRAVELING BAGS AND SUIT CASES

In all sizes, shapes and styles, in a wide range of prices. The showing of fitted Suit Cases is excellent. These are fitted with ivory, celluloid, ebony or sterling silver articles. We direct special attention to a fitted Suit Case at $25.00, sizes 18, 20, 22 and 24 inches. The case is of black, long grain leather, with moire silk lining, fitted with ivory celluloid articles. Other Cases in English morocco, seal, walrus and elephant skikin from $15.00 to $300.00. LEATHER POCKET ITEMS—Bill Books, Letter Cases, Threefolds, Card Cases, Purses, Cigaret Cases, Cigar Cases, Match Cases. These items are of pin seal, natural seal, English morocco, lizard, alligator or elephant leathers, and are plain or gold and silver mounted. Price range from $1.00 to $45.00.

LEATHER NOVELTY ARTICLES

Jewel Boxes, Sewing Baskets and Sewing Cases, Manicure Sets, Bottle Sets, Library Sets, Scissor Sets, Photograph Frames in fancy Ecrase and Morocco leathers. Among these are many recent arrivals of foreign goods, which will soon be depleted, so an early selection is sincerely urged.

THERMOS BOTTLES AND CARAFES

In delicate colors to match the boudoir decorations and the various metal finishes for table use, are much in demand. They come in sets with Tray and Carafe Holder, or the Carafe alone is very practical. Price range: Carafes, $5.00 to $12.00; Trays, $2.00 to $5.50; Carafe Holders, $4.00 and $5.00. The decorations are all exclusive with us, being done in our own workshop.

CUTLERY

Razors, all the popular safety and straight blade makes. Carving Sets, fine Shears, Pocket Knives, new importations in Swedish etched, pearl, stag, gunmetal, sterling silver, enameled and ivory handles. The best the world affords. Recent arrival of imported Cutlery makes our line of Scissors, Files, Tweezers and Manicure implements the largest and best we have ever shown.

SMOKERS' ARTICLES

Humidors in all the fine woods from $2.50 to $45.00. Pipes in briar and meerschaum. Cigaret Holders, Ash Stands, Ash Trays and Cigar Cutters. Many novelties are here displayed that will solve many a gift problem for a man.

IN THE STATIONERY SECTION

WRITING PAPERS in beautiful gift boxes for every occasion are elaborately featured. Writing Portfolios in all leathers and combinations priced at $1.00 to $3.00, to elaborate Portfolios in handsome leathers, priced at $5.00 to $50.00. Especially attractive are the Ecrase leathers in dainty colors. Diaries, Address Books, Guest Books, Dinner Records, Recipe Books, Engagement Books, Memorandum Books of every description and binding, ranging in price from 25c to $25.00.

DESK ACCESSORIES—A great stock of picture frames, book ends and all kinds of writing materials. FOUNTAIN PENS of standard makes, including Waterman's Ideal Pens, from plain Pens beginning at $2.50 to fine gold mounted Pens up to $50.00. Also Christmas Cards and Calendars.

THE OPTICAL SECTION

Many novelties are shown in Opera Glasses—pearl mounted, leather mounted and beautiful effects in enamel—$3.50 to $30.50. Binoculars in various magnifying powers, $40.00 to $90.00. Lorgnettes of platinum, gold or silver, exquisite in design, are in great favor. In platinum, $85.00 to $450.00; gold, $10.00 to $50.00; silver, $3.75 to $11.50. Other appropriate Christmas gifts are Barometers, Flash Lights, Microscopes, Telescopes, Eye Glass Cases in sterling silver, gold, or silver and gold mounted on leather.

THE ALWAYS WELCOME CHRISTMAS GIFT—A KODAK

The gift that tells the picture story of every youthful interest, school days, and sports, the winter and summer outings. In all of these there is fun in the picture taking, and afterwards both fun and satisfaction in the possession. Brownies for the young people, in a complete raange of sizes and prices from $1.00 to $12.00. Kodaks from $6.00 to $74.00. Special equipped instruments to meet the most exacting. In Kodak and Photographic Accessories many a Christmas Suggestion is offered.

GIFTS FROM ALL THE WORLD ARE CENTERED HERE.

We are pleased to announce recent shipments received from Europe. The quantities are, in many instances, limited. It is necessary, if choice of the varieties is wanted, to select now. The following lines especially are represented—

LEATHER GOODS CUTLERY
STATIONERY
SILVERWARE JEWELRY

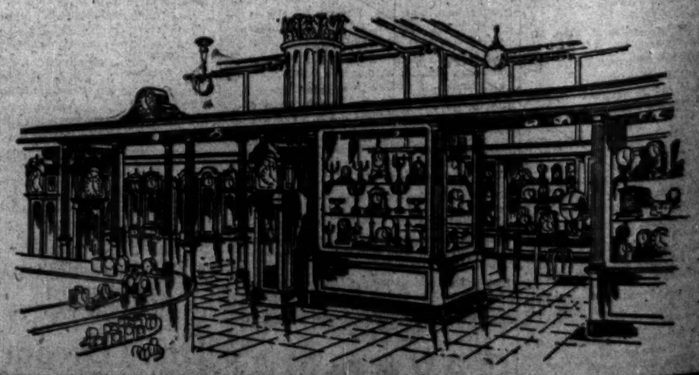

SECTION TWO.
GENERAL NEWS,
MARKETS, WANT ADS.

The Chicago Daily Tribune.

THE WORLD'S GREATEST NEWSPAPER

CIRCULATION
OVER 500,000 SUNDAY
OVER 300,000 DAILY

THURSDAY, DECEMBER 2, 1915.

* * 17

STREET TO JOIN 'BACK OF YARDS' WITH LAKE FRONT

Thousands Living West of Packingtown to Have Direct Way to the East.

ALL INTERESTS ARE AGREED.

BY HENRY M. HYDE.

"Back of the yards," is to have a front gate at last. Some 50,000 people who live behind the walled city of Packingtown are to have a direct way opened to Lake Michigan.

Thirty-ninth street is to be opened as a public thoroughfare running along the north edge of the "yards" proper and south of the central manufacturing district. The new street will rise on a viaduct over the maze of switch tracks and runways from Halsted street to Ashland avenue.

Built Up Solidly.

For fifty years the world's butcher shop has occupied the district from Thirty-ninth to Forty-seventh street and from Halsted to Ashland. North of this, the central manufacturing district, has grown as solid from Thirty-fifth to Thirty-ninth and extending westward from Racine avenue to Ashland. Thus, from Thirty-fifth street on the north to Forty-seventh street on the south—a distance of twelve city blocks—there is no open street through the yards between Halsted street and Ashland avenue. A dweller either west or east of this huge territory is obliged to travel north or south for a considerable distance before he can get to a thoroughfare.

It is estimated that an average of 2,000 loaded teams a day are obliged to travel an extra mile each to get around the barrier.

Shut Off from McKinley Park.

A mile west of the yards lies McKinley park, with its myriad summer attractions far hot and weary city people. But to reach it folks living east of the yards along the line of Thirty-ninth street have been obliged to travel round Robin Hood's barn. As a result most of them have stayed at home. The opening of Thirty-ninth street will make the way open and easy for them.

For a full mile west of Halsted street to Thirty-ninth street, there now lie the waters of the far famed Bubbly creek. The plans for the opening of Thirty-ninth street contemplate the filling of this biggest catch basin on earth. The proposed fill will extend from Halsted street to a little beyond the extension of Center street, a distance of slightly more than a mile.

Big Sewer Planned.

In the place of this vast open poison pit into which is discharged the sewage not only of the stockyards but of a considerable part of the south side, the sanitary district will be asked to construct an extension of the great twenty foot under ground sewer which now comes to an end at Halsted street.

Now that the activated sludge process of sewage disposal promises to turn the packing house wastes into a valuable by-product, there would seem to be no reason why the proposed sewer should not easily handle the stockyards sewage and do away, forever, with Bubbly creek.

That in itself, even if the opening of Thirty-ninth street were not involved, would seem to be an achievement worth while. The filling in of the western branch of Bubbly creek is already under way and the new project will wipe out the rest of it.

All Interests Work Together.

So far the Greater Thirty-ninth Street association, under the leadership of Congressman Madden, has succeeded, for the first time, in getting all the interests involved to work together. The owners of property with a frontage of a mile on the street west of the yards, and of even more to the east, have expressed their willingness to stand an assessment for their share of the expense of making the improvement.

It is understood also that the packing house interests, with one or two exceptions, have agreed to pay their alloted share, including the large expense of street paving in front of their property along the street to be opened.

An order has passed the city council instructing the board of local improvements to make plans for the street opening, and the board last week took action. Its engineers are already at work on the preliminary sketches and estimates. It is expected that notice for public hearings on the project will be sent out within a few weeks, after which it will be decided over how large a territory the special assessments shall be spread.

Street to Be 66 Feet Wide.

East of the stockyards, Thirty-ninth street is at present sixty-six feet wide. The street and viaduct through the yards will be of the same width. Still further west, from Ashland avenue to Western avenue, the width of Thirty-ninth street is to be increased to at least eighty feet.

The whole success of the project now seems to hang on the action of the sanitary district board, which meets today, at which time the matter may be formally taken up. Without waiting for the application, however, the engineers of the district have begun to make preliminary estimates of the cost of the work. These probably will be completed within the next few days.

FOREST RESERVE IS OPENED.

Dodge City, Kas., Dec. 1.—The national forest reserve of 186,000 acres in five counties was thrown open to settlement today when drawings began here.

They Have Voices "Set for Pictures."

MME. CARMEN MELIS — MME. HANNA BUTLER

TWO prima donnas permitted their voices to "sit for photographs" yesterday to bear out the suggestion of Dr. Floyd S. Mackey of Columbia university that if you don't like your voice have it photographed and see what's the matter with it.

Dr. Mackey's idea has taken deep root in the National Conference of Teachers of English, now in session, and yesterday a photographer for THE TRIBUNE made the tests.

The first one was made by Mme. Hanna Butler, who, to illustrate the incorrect method of producing voice tones, rendered a false note by humming near a candle. The result was that the flame swayed far over as if in a breeze.

To illustrate the pure tone Mme. Carmen-Melis then hummed close to the candle flame and the result was that the flame didn't waver a fraction.

Riverview Park Had Monte Carlo for Ballyhoo Boys

Circular are the ways of Riverview park, where everything revolves, from the paddle wheel concession to the captain and the crew of a carrousel.

The corpuscles of the ballyhoo and the snake charmer, having acquired the curvature of habit, how do they circulate when the crowd finishes its round of pleasure and straightens out for home?

In this roundabout way we arrive at the story. There are wheels within wheels.

Gambling Evidence in Court.

It is of a roulette wheel that evidence will be presented on Monday in Judge Windes' court, when objections to the report of Howard Hewa, receiver for the park, are heard. According to Roland Whitman, attorney for George A. Schmidt, manager of the park, it will be charged that Andrew H. Phelps and Joseph Clohar, who were concessionaires, ran a little Monte Carlo for other concessionaires and showmen. The bright lights gleamed over roulette and craps tables at the midnight hour when the concessionaires gathered with the ducats left them by the crowds.

It is reported that many thousands of dollars changed hands at all night sessions over craps and roulette tables. One loser, in order to pay his gambling debts, it is said, offered to transfer stock to his creditors.

"Kid" Warren Again Named.

The name of "Kid" Warren, whose "Teddy Bear" concession was closed down by Judge McGoorty in 1914, was connected with the gambling ring.

"When the park went into the receivers' hands, several roulette wheels were found, as well as a crap table. They were in Phelps' and Clohar's office. We learned they were used for gambling at night."

Howard Hewa, receiver, said the gambling devices were stored away for evidence at the trial, but some one stole them.

"The gambling among the concessionaires," he said, "was prior to my incumbency as receiver."

JAIL BOUDOIR FOR HOBOS.

Report of Slummers Makes Evanston Start Accommodations for Tramps.

John Murray, a young Evanston lawyer, and Leslie Bunch, president of the Campus Players, Northwestern university's dramatic society, spent a night in the Evanston police station's tramp room. When they got through, Mr. Murray and Mr. Bunch wrote letters to the mayor, the chief of police, and other dignitaries of Evanston protesting in this wise:

The tramp room is insanitary. Ventilation is insufficient, and the tramps have no bed covering. They sleep on wooden racks, arranged in double decks, like the Pullman berths for which people with money pay. It was an outrage for Evanston, the classical city of the west, the home of the rich and refined—etc.

Yesterday the tramp room was cleaned up. The windows were arranged to be opened. And every hobo who applies for a bunk must be cleansed by a shower bath.

Ward Democrats Elect.

Attorney Rocco da Stefano was elected president of the Nineteenth ward Democratic organization last night at a reorganization meeting attended by 300 workers. Anthony de Andrea was indorsed as candidate for alderman.

Did You Know—

THAT UNIVERSITY OF CHICAGO instructors may join a new "knowledge" union of professors? Three-R strike next?

THAT GERALDINE FARRAR is in the market for a large sized accident insurance policy?

THAT DR. JOHN DILL ROBERTSON believes Illinois can be cleared of tubercular cattle in five years if all health rules and inspections are lived up to?

THAT THE OFFICES of the clerk of the Criminal court and clerk of the County court want more help despite the efficiency man's statements that they don't need it?

THAT MISS ANNA FREDERICS, formerly an actress, was arrested yesterday for bad acting off the stage?

THAT JOHN MACHECK, a baker living at West Grand avenue and Wells street, was standing in the way when Edward Pretzel, another baker, accidentally discharged a revolver?

THAT CHARLES A. McCULLOCH, president of the Frank Parmelee company, bid in the first Red Cross Christmas stamp auctioned by Mayor Thompson yesterday for $100?

THAT A VERDICT of suicide was returned against William H. Foster, the Negro who killed his wife and mother-in-law and then shot himself?

THAT MRS. HELEN SHAW took the stand yesterday and said her relations with her mother, Mrs. Asenath E. Mussey, were cordial, despite the fact that the mother is suing her daughter on a real estate deal?

THAT FRANK KOVACIC, "star boarder" in the home of Michael Kadlovic, 1148 West Seventeenth street, paid $10 in court yesterday for supporting Mrs. Kadlovic on his lap?

THAT PICKPOCKETS "nicked" three victims yesterday?

THAT EDWARD A. JONES, an attorney, is to be tried for conspiracy to get witnesses out of the jurisdiction of the court?

THAT PAUL RUSTAM, the young Persian who confessed he killed Clarence Guinan, was held to the grand jury for murder?

THAT THE AMERICAN SHORTHORN Breeders' association opened its annual business session in the Congress hotel last night?

THAT JUDGE STELK yesterday granted a continuance of the case against Capt. George Wellington Streeter, "Deestrict of Lake Michigan," brought by a printer?

THAT THE WESTERN Confectionery Salesmen's association had been organized here?

THAT CHICAGO'S industrious burglars were credited with $1,000 in loot by the police reports yesterday?

THAT JOHN T. ADDYMAN'S little quarrel with John Davidson last April yesterday caused Addyman to be bound over to the grand jury on a charge of assault to kill?

THAT IT COST George R. Duncan of Manitowoc, Wis., $4 and his watch just to look around the old levee district with three Negroes?

THAT MISS BERTHA PROZ, a domestic employed in the home of Mrs. Thomas M. Hoyne, mother of State's Attorney Hoyne, died yesterday from burns suffered when her clothing caught fire at the gas range?

THAT ONLY EIGHTY men spent Tuesday night at the city lodging house, whereas a year ago there were 2,840 municipal guests? Ans.—City woodpile, or good times, or both.

LOEB'S FRIENDS NAME PLEDGES

Give Out List of 11 School Trustees They Say Will Vote for Vice President

A plan for a surprise election of Jacob M. Loeb as president of the board of education was frustrated when one trustee talked. Yesterday Mr. Loeb's friends announced that there are eleven men pledged to vote for him and that several other members are near that point.

But the statement that it was the friendliness of Ralph C. Otis toward Mrs. Ella Flagg Young and Mrs. George Bass that cost him the office was denied by some trustees.

Eckhart Gives Reasons.

"That may be the reason that one trustee is not voting for Mr. Otis," John W. Eckhart said, "but the election of Mr. Loeb was assured before Mr. Otis was seen in conversation with Mrs. Young and Mrs. Bass. The members of the board are not going to vote against Mr. Otis because he showed some measure of politeness toward women in the board rooms.

"The movement for Mr. Loeb was started because he has been the most progressive man on the board and because he has shown, as vice president, that he will make an excellent presiding officer. We believe he will be better able to bring harmony to the board than any other man."

These Claimed for Loeb.

Two trustees, neither of whom would be quoted, gave out the following list as the trustees pledged to vote for Mr. Loeb:

Harry A. Lipsky, Harris Huehl, Mrs. F. E. Thorn- ton, J. A. Holpuch, P. C. Clemensen, Jacob M. Loeb, J. E. Eckhart, R. J. Roulston, Mrs. C. O. Sethness, Mrs. Florence Vosbrink, E. J. Kreutgen.

It is claimed that Charles S. Peterson and Michael J. Collins are not antagonistic, and their names were added with the words: "Trace of doubt."

Train Trip Report Denied.

Mr. Otis asserted that the trustee who stated that he had gone east on the same train with Mrs. Young was misinformed.

"I have not asked any one to vote for me," he said. "I understand that a few of the trustees have worked for my candidacy and have urged me to run. If the board wants me as president, I shall be willing to act. But I cannot see why a man should be forever a continuous grouch.

"I remember my conversation with Mrs. Bass the afternoon of that meeting. I had seen her in Massachusetts last summer campaigning in behalf of woman suffrage, and I was talking about the result of the campaign. I have known members of the Bass family all my life."

Mrs. Gertrude Howe Britton's name has been suggested in connection with the vice presidency. It is said there are not eleven votes for her, however. Mr. Eckhart is one who is working in behalf of her candidacy, but he is likely to be elected to the position himself, in spite of his own vote for Mrs. Britton.

CHURCH CLINGS TO PASTOR.

La Grange Congregation Refuses to Accept Resignation of the Rev. E. N. Hardy.

By an overwhelming vote on the resignation of the Rev. E. N. Hardy, pastor of the First Congregational church, La Grange, the congregation last night refused to accept it. The announcement was made by O. A. Heppes, chairman of the board.

TRIBUTES TO ELLA FLAGG YOUNG

On the Occasion of Her Golden Jubilee Banquet.

W. T. SUMNER, Bishop of Oregon—Will you permit me to extend to Dr. Ella Flagg Young, through you, my affectionate greetings and congratulations. Her friendship has been one of my rarest rewards of service.

JOHN W. COOK, President State Normal School, De Kalb—Mrs. Young's career is without a parallel in the long annals of education.

DR. DUDLEY ALLEN SARGENT of Harvard university, Cambridge, Mass.—For the service of half a century, unselfishly devoted to the most important work in the world—the education of the children of a nation—I gladly tender my appreciation.

D. S. JOHNSON, president National Education association—Mrs. Ella Flagg Young has rendered a great service to the cause of education and to woman's cause. By her long and brilliant career as a constructive educational leader she has proved conclusively by her achievements that woman is equal to the duties of the highest executive positions and the good influence of her character and work will continue to be felt down throughout the years.

ALBERT E. WINSHIP, editor Journal of Education, Boston—From 60 to 70 years of age, Mrs. Ella Flagg Young, as assistant professor in Chicago university, as principal of Chicago Normal college, as superintendent of Chicago schools, as president of the National Education association, has achieved more in ten years than has any other woman in any ten years of educational service.

MARY S. SNOW, field secretary Intercollegiate Bureau of Occupations, New York—I had the great and never-to-be forgotten privilege of working four years in close relation to Supt. Ella Flagg Young. I have never known such clear intelligence, such profound insight and such buoyant enthusiasm for the welfare, mental, moral, and material, of youth.

O. M. PLUMMER, President school administration department, National Education association, and master of Hogology, Portland Union Stock Yards company—Here's to Ella Flagg Young, the oldest head, the youngest heart. May her heart never grow older nor her head younger.

LEGAL "DIAMOND HITCH" PUT ON THIS MARRIAGE.

Sixty Year Old Globe Trotter Is Wed for Second Time in Six Months to Same Bride.

Mr. and Mrs. Francis Stewart Pott, the former a 60 year old globe-trotetr who says he "hasn't a relative in the world," engaged rooms at the Hotel Grasmere yesterday and entered upon the somewhat disconcerting experience of celebrating their second honeymoon in less than six months.

They had just returned from Kankakee, Ill., where they were married by the Rev. David Creighton, pastor of the First Presbyterian church. Several months before they had been married in Indiana and left for a wedding tour of the orient. On their coming back to Chicago a few days ago they were told that, so far as Illinois was concerned, they were not legally married, Mrs. Pott having been divorced from a former husband within less than a year of the first ceremony.

"We simply went down there to comply with a law that we didn't know anything about," said Mr. Pott.

SOUND PRAISE OF MRS. YOUNG AT GOLDEN JUBILEE

Former Pupils, Co-workers, and Friends Pay Tribute to Retiring School Head.

SHE WILL KEEP HANDS OFF.

It was Ella Flagg Young's big night last night. She was the heroine in a gigantic drama, playing her farewell engagement.

Men and women who had known her and had worked with her went to the Hotel La Salle to pay tribute to her. Every sentence that told of her greatness was cheered. Educators, social workers, clubwomen, school trustees, principals, and teachers all took part in honoring her for the work she has done in the schools. It was the occasion of the celebration of her golden jubilee of service in the public school system.

Just before the close of the program women not on the list of speakers arose from an audience to say a word for the educator whose term of office has less than a week to run. They wanted to say that as children they studied under her at the Skinner school, or that she had used some catch expression which they remembered and which had been a factor in shaping their lives. She was the inspiration for a sonnet written and read by Miss Florence Holbrook, principal of the Forrestville school.

Miss Britton Emotion-Rent.

Mrs. Gertrude Howe Britton could scarcely comtrol her voice when she was called to the platform. Some speakers showed grief at the thought of Mrs. Young's separation from the work that has been hers for half a century. Others expressed gratitude that she had been able to do so much. Mrs. Young herself indicated in no way that she felt the sadness of farewell.

She complimented the chairman, Mrs. George Bass, for giving her a golden jubilee dinner instead of a farewell party. She smiled, from time to time, as some speaker mentioned a particular victory she had gained over terrible odds.

Then She Responds.

When, after over a score of speakers had paid her tribute for a hundred things accomplished, and she was called upon to speak, she said that it had always been her aim to do a thing to the best of her ability and then leave it alone. That is to be her policy, she said, so far as the schools are concerned.

"I shall not attempt to keep my hands on the Chicago schools," she said. "If what I have done does not remain unless I attempt to interfere, the sooner it dies the better. I believe that when a person cannot carry on his work in peace it is time to withdraw, and I am acting on that belief. Probably the hardest time for me will be when I leave my office next week never to return."

Her Head Not Turned.

Mrs. Young said that the praise she had heard would not turn her head.

"I know well," she said, "that in a few years there will not be any one who will think or speak of anything I ever said or did."

There were cries of "No, no," throughout the banquet room. Nevertheless, Mrs. Young went on to tell that not one of her predecessors, all of whom had had a distinct influence on the public schools, had been mentioned in the course of the evening.

These Sound Praise.

Among the women who spoke in praise of Mrs. Young were Mrs. Harlan Ward Cooley, president of the Chicago Woman's club; William J. Bogan, principal of the Lane Technical High school; Bishop Samuel Fallows; Mrs. Ida L. Fursman, president of the Chicago Teachers' federation; Mrs. W. S. Heffernan; Hiram B. Loomis, principal of Hyde Park High school; Mrs. John MacMahon of the board of education; Prof. George H. Mead of the University of Chicago; William B. Owen, principal of the Chicago Normal college; Mrs. Harriet S. Thompson, president of the Chicago Political Equality league; Alfred R. Urion, former president of the board; Miss Sophonisba Breckinridge; Mrs. Harriette Taylor Treadwell; William L. Bodine; Carrol G. Pearse of Milwaukee; J. W. Crabtree of the Wisconsin State Normal school; Mrs. William Gallagher of the board of education; Mrs. Ella S. Stewart, and Durand W. Springer of Ann Arbor, Mich., secretary of the National Education association.

OTIS PRESENTS A PAINTING.

Ralph C. Otis presented a life size painting of President Lincoln to the public schools yesterday. The painting was copied from G. P. A. Healy's portrait which hangs in the summer home of Lincoln's son, Robert Lincoln, at Manchester, Vt. It was presented in honor of Mrs. Ella Flagg Young, and at her request will hang in the Chicago Normal college. The Calumet club, which originally bought the picture for several thousand dollars, sold it to Mr. Otis when the club disbanded.

OPERA STAR WEDS AMERICAN

Marguerita Sylva Becomes Bride of Lieut. B. L. Smith, Attache of Embassy in France.

PARIS, Dec. 1.—The wedding of Lieut. Bernard L. Smith of Richmond, Va., assistant naval attaché of the American embassy, and Marguerita Sylva, the opera singer, was celebrated today at the Church of Notre Dame des Champs.

The best man was Oliver Roosevelt, a cousin of the ex-president. The bride was given away by the composer, Paul Vidal. Other witnesses were Mme. Sylva, Miss Grace Ormestead, Edna Wallace Hopper, Baron Rudolf de Wardener, and Louis Neilson.

Twenty-five Face Loss of License for Lid Violation

Healey Will Recommend Drastic Action in Flagrant Cases.

CHIEF "HOLDS COURT"

Twenty-five or more saloonkeepers will lose their licenses for violations of the Sunday closing law.

Chief of Police Healey yesterday "held court" to hear the defenses of fifty of the men reported as having broken the law. He previously had heard forty cases and today will hear enough to wind up the total of 150 offenders who, he believes, have not shown the proper regard for the statute. When he has completed the hearings, he said, he will compile the list of licenses he thinks should be revoked.

"There are a number of instances," he said, "in which two violations have been reported against a man or he has been reported for an extremely flagrant violation. In such cases I shall recommend that the licenses be taken away."

Hears Some Fairy Tales.

The chief discussed some of the defenses that had been presented to him and branded some of them as "simply unbelievable."

"There was a man named Doyle," he said, "who moved several cases of beer, a jug of whisky, a bottle of gin, and a few other bottles to the back room of his saloon and the persons admitted came through his living room back of that. Two policemen went in and bought beer from his wife and paid for it. When the sergeant came in she threw the money on the floor and said she hadn't taken it. Now Doyle comes in and tells me he simply had invited in a few friends for a party.

That Club Defense.

"There was another man who had a vacant store next to his saloon. He moved his stuff in there and sold on Sunday. His defense was that during the week he had a club and that he had a right to sell to its members on Sunday. That is no defense.

"Another man told me that his bartender, without his knowledge, had kept the saloon open and that he didn't even receive any of the receipts taken in. I really couldn't believe that.

"Others had good defenses. One man showed he had kept open late Saturday night to take care of a sick man. I believe him and I believe others who have been brought in here, but there are a large number who should lose their licenses."

GOOD YARN OF MERIT BOARD DICTOGRAPH FALLS DOWN

Mysterious Wires Prove to Be Those of Telephone Used in Busse Police Inquiry.

The civil service commission had a hard time to stage any thrillers yesterday. A score of detectives were examined as to their knowledge of a slush fund with no strasling results and President Percy B. Coffin and Commissioner P. Geary and Charles E. Frazier were yawning when an excited reporter broke in with a demand to know the truth about the great dictograph mystery.

He had heard a dictograph had been installed by which board members could hear what police witnesses were talking among themselves. By a little sleuthing he had found some wires runing through and along the walls of the board room and terminating in cut off ends in President Coffin's private office. The other end was found to run toward the police ambulance division across the hall. It looked like a real story.

Just then Philip R. Crippen, department inspector of police came in.

"Why those are wires of a private telephone line we had put in during the police inquiry under the Busse administration," he said.

And the mystery tale fell down.

SITS WITH DEATH UNAWARE.

Sitting in a rocking chair, her knitting needles still in her hands, Mrs. John Gibson, 71 years old, 957 Belden avenue, was found dead in her home yesterday by Mrs. J. W. Ballentyne, who lived with her.

The natural attitude of the body with the head dropped slightly did not attract the attention of Mrs. Ballentyne, who had been sitting at the opposite side of the room, until she tried to speak to the dead woman.

A LETTER TO SANTA AND PAPA M'KEONE.

Papa Thomas McKeone did you say you had a "divorce" from your little daughters?

In the mysterious ways of the man made law, Papa McKeone, you may have accomplished this phenomenal "divorce," but by the law of the heart they are "ever thine."

"Ever thine"—that's the way little Grace and Eleanor signed the letter to Santa Claus asking him to bring you back. They say:

"Please find our papa. He is somewhere in Omaha with another lady. He ran away and left Mamma and us five years ago. He is somewhere on Broadway, and he says he got a divorce from us. We want him to come back please Santa Claus, and live with Mamma and be our Papa again, for a Christmas present. From your two good little girls, ever thine, Grace and Eleanor.

In case you want to find them Papa McKeone, address yourself 4403 Wallace street, where they live with mamma. Santa may overlook this, as the letter strayed to Mrs. Josephine Lawrence of the social service department, so you better attend to it yourself.

HOYNE'S CIVIL SERVICE QUIZ MAY HIT MAYOR

City Club Ensnares State's Attorney Into Pledging Merit Board Inquiry.

EVIDENCE IS OFFERED HIM.

State's Attorney Hoyne went to the City club at noon yesterday expecting to do nothing more than to deliver an after luncheon speech. When he left the club he had pledged himself to investigate charges of criminal violations of the civil service law under the present city administration.

While Mr. Hoyne did not know what was ahead of him, it was almost openly charged that certain members of the City club knew what they were after, and that they had gained their object. Some of the details of the manner in which the program was handled indicated a definite purpose, although there were no definite demands that the prosecutor take up any special procedure.

Asks for Evidence.

At the conclusion of the meeting Mr. Hoyne closed his remarks that he would be "very glad" to have presented to him evidence of the violations that were brought to his attention by the speakers representing the club. They, for their part, indicated their intention to present the facts to him as speedily as possible.

Lessing Rosenthal, former president of the Municipal Voters' league, presided at the luncheon. Without prefatory remarks, he read sections of the state law covering the following subjects:

The mayor's oath of office.

Misfeasance in office by the mayor or any other municipal officer.

Misconduct of public officers.

Penalties for violation of the civil service act.

"Has Criminal Aspects."

"It has been brought to our attention," Mr. Rosenthal said after reading the last section mentioned, "that this law has been violated and most flagrantly violated. The subject, therefore, has criminal aspects."

He touched upon the powers of the state's attorney and introduced Mr. Hoyne, who explained the principles of conduct he outlined for himself when he took office, said that only two cases of alleged violation of the civil service law had been brought to his attention officially, and said he knew of no "widespread criminal conspiracy involving the head of the city government or any one else."

"I am rather glad," Mr. Hoyne said in concluding, "that I have not had particularly brought to my attention any of those charges except those two men, because, if I had, I think it would be manifestly improper for me here or at any other public gathering to discuss what action I intend to take in advance of taking it."

Speaks of Other Discussions.

Chairman Rosenthal assured Mr. Hoyne no one had expected him to disclose his plans, and spoke of the preceding luncheons at which violations of the civil service law had been discussed.

Then, announcing the discussion was open to others, he called on Graham Taylor, who hit his stride in the first paragraph.

"If the state's attorney is unaware of the violations of the civil service law," he said, "he must be the only man in Chicago who is thus unaware. He may say that he is officially unaware. Some of us think it is his business to be officially aware of a violation so palpably set forth here two days ago.

"I noticed that when the state's attorney was reported to be about to indict the civil service commission a sort of an agreement was reached as to the reason for the cessation of his efforts. Of course I don't know what credibility or authority it has, but it was to the effect that the civil service commission would cease putting out officials of a certain party or a certain faction of that party, and, if they would do that, there would be no further disagreement between the state's attorney's office and the commission.

"If that statement is at all authentic, it is a most extraordinary statement to come from that official."

Busch Offers Evidence.

Chairman Rosenthal asked for other speakers and suggested that Francis X. Busch, one of the attorneys for the Civil Service Reform association, say a few words.

"I can realise that the state's attorney is a pretty busy man," said Mr. Busch after a moment of general introduction, "and that personal knowledge and official knowledge, or, rather, personal rumors and official knowledge are entirely different beings; but in order to demonstrate the absolute good faith of the City club in the matter, I offer now to tender my services gratis to the state's attorney at any time or any place and to give as much of my time as he may call upon me to give to present the evidence of these violations of the civil service law."

And Then Mr. Hoyne Talks.

After comparing "looting the city treasury" with the "looting of banks" and similar offenses which Mr. Hoyne has prosecuted, Chairman Rosenthal suggested that the state's attorney might wish to say a few words "in reply."

Mr. Hoyne said his attitude toward the indictment of the civil service commission had been misunderstood and his closing statements were these:

"If I did not want to get information I would not be here, and, if the different charges you have discussed, if you have discovered or I have discovered something definite that requires my attention, I will be very glad to meet Mr. Busch or hear from him in the form of a letter or a personal call, as he sees fit, to find out what he has and look into it."

Thereupon the meeting was adjourned.

J. W. TURNQUIST SELLS FLAT IN HYDE PARK BLVD.

Apartment at Kimbark Avenue Corner Is Purchased by Samuel M. Plaut.

A big flat deal in the Hyde Park district and an important transaction in Lake Forest acres featured yesterday's real estate market news.

The flat transaction was the sale by John W. Turnquist of Turnquist Bros. to Samuel M. Plaut, a dry goods merchant at Lincoln, Ill., of the twenty-four apartment building at the southwest corner of Hyde Park boulevard and Kimbark avenue for a reported consideration of $175,000.

The lot fronts 177 feet on the boulevard and 143 feet on Kimbark avenue, the building being one of the highest type of apartment buildings in the city, some of the apartments being of the duplex type with ten rooms, with dining room and kitchen on one floor and living room on the floor above. The property sold subject to an incumbrance of $90,000, and in part payment the purchaser conveyed a farm of 236 acres near Lincoln in Logan county, cash, and a part purchase money mortgage for $12,500. Hugo Ash was the broker.

Lake Forest Deal.

The Lake Forest deal was the purchase by Charles H. Morse Jr. of three farms on Deerpath road about a half mile west of the country estate of J. Ogden Armour and adjoining the Samuel Insull place, comprising altogether about 236 acres, for an aggregate consideration of about $55,000. The properties acquired were the John Heery farm, the farm of John Lindberry, and that of Mrs. Durkin. It is stated that Mr. Morse plans to establish a handsome country home there. John Griffith was the broker, representing both parties.

The property at the southwest corner of Davis street and Oak avenue, Evanston, fronting 200 feet on Davis street and 150 feet on Oak avenue, improved with a large dwelling, has been sold by Arminda Pitner to Henry G. Saal for an indicated consideration of $35,000, subject to an incumbrance of $10,000. It is stated that Mr. Saal will improve in the spring with a high grade apartment building to cost in the neighborhood of $165,000, which is expected to show a gross annual rental of about $33,000. W. W. Wilson of Murdock, James & Co. represented the seller and Rosenberg & Reninger represented Mr. Saal. The latter brokers will have charge of the construction and management of the new building.

Sheridan Road Sale.

Another Evanston transaction was the sale by Christian Kurz to Frank Milhening of the 180 feet of frontage on Sheridan road, 200 feet south of Kedzie street, east front, for a reported consideration of $11,000. It is stated the purchaser will improve this, together with the 100 feet adjoining on the south, belonging to him, which he recently purchased, with high grade residence improvements. Willis & Frankenstein were the brokers.

The twelve room dwelling on Hyde Park boulevard between Fifty-first and Fifty-second streets, belonging to the McNulta estate, has been purchased by F. G. Whiting for a reported consideration of about $20,000. John A. Carroll & Bro. were the brokers.

Richmond Street Deal.

The property at the northeast corner of Richmond and Courtland streets, lot 50 by 120 feet, with apartment house improvements, has been sold by Itke Levin to Helen Jansky for an indicated consideration of $35,000, subject to an incumbrance of $24,000.

Record was made of the purchase by Elias Epstein from Joseph Walinsky of the property at the southeast corner of Springfield avenue and Thirteenth street, lot 50x125 feet, with store and flat improvements, for an indicated consideration of $38,850, subject to an incumbrance of $28,850.

The high grade apartment house property at the northeast corner of Ingleside avenue and Fifty-fifth street, lot 112 by 58 feet, west front, has been sold by Murray Wolbach to Yetta Keim for an indicated consideration of $46,500, subject to an incumbrance of $28,500.

South Side Flat Sold.

Levi and August Nelson have sold to Noah J. Abram the high grade six apartment building at 6823-25 Cornell avenue, having a gross annual rent of $3,600, for a reported consideration of $25,000, subject to an incumbrance of $15,000. C. M. Prideaux of Newton B. Lauren & Co. and Clayton D. Eulette were the brokers.

The vacant at the northwest corner of Seventy-fifth street and Jeffery avenue, 147.5x110 feet, has been purchased by Patrick J. Minogue et al. from Anna M. West for a reported consideration of $10,000. S. J. Wylie of Frank H. Lange's office was the broker.

Record has been made of the sale by Leroy C. Dupee to A. P. Callahan & Co. of the 299x115 feet at the northeast corner of South La Salle and West Twenty-fifth streets, for an expressed consideration of $60,000. The Callahan company owns the 300 feet to the north, giving them a holding of 600 feet between Twenty-fourth and Twenty-fifth streets, La Salle street, and the Rock Island tracks.

Flat Changes Hands.

H. C. Eckelbrecht has sold to Henson S. Simpson the property in Glenwood avenue, 200 feet south of Albion avenue, lot 50x122 feet, east front, with flat improvements, for an indicated consideration of $30,000, subject to an incumbrance of $17,000.

The property in Racine avenue, 142 feet south of Wilson avenue, lot 50x150 feet, east front, with flat improvements, has been sold by Lina H. Henson to Lizzie Dorsch for an indicated consideration of $25,250, subject to an incumbrance of $11,000.

The six flat building at 1447-49 Belle Plaine avenue, lot 50x125 feet, north front, has been sold by Gustaf Peterson to August Widdel for an indicated consideration of $17,000, subject to an incumbrance of $12,000. E. E. Stults of E. R. Haase & Co. was the broker. The same broker sold for Paul T. Haagen to Leo Vogel the 240 feet on North Irving avenue, thirty feet north of Berteau avenue, for a reported $10,000. The purchaser will improve with eight two apartment buildings, to cost about $60,000.

Real Estate Transfers.

ROGERS PARK.

Chase-av., 46 e of Francisco, s f, 70x124, rev. stamp 50c, Sept. 24 [Oliver Salinger et al. to Christian J. Lorensen et al.] $10

Campbell-av., s e cor Albion, w f, 75x124, rev. stamp $2, Nov. 9 [August Lundberg et al. to Arthur Bloese et al.] 10

Devon-av., n w cor N. Mozart-st., s f, 57x125, rev. stamp $1.50, Nov. 29 [C. T. & T. Co., tr., to Wm. P. Stoll] 10

Estes-av., 86 e of N. Francisco, s f, 32x123, rev. stamp 50c, incumb. $204, Nov. 24 [A. M. Anderson to Fred A. Schreckengast] 420

Glenwood-av., 200 s of Albion, e f, 50x122, rev. stamp $13, incumb. $17,000, Nov. 30 [H. C. Eckebrecht to Henson S. Simpson] 30,000

Greenview-av., 113 s of Arthur-st., e f, 32x123, rev. stamp $5.50, incumb. $11,540, Nov. 29 [A. G. Swanson to Karl R. B. Vielehr] 10

Mozart-st., N., 132 s of Arthur-av., e f, 48x124, rev. stamp $1, Nov. 1 [C. T. & T. Co. to Joseph G. Schuman] 10

Pratt-av., s w cor N. Richmond-st., n f, 78x125, rev. stamp $2, Nov. 24 [C. T. & T. Co., tr., to Sophie Steinhoff] 10

Pratt-av., 78 w of N. Mozart-st., n f, 50x125, rev. stamp $1, Nov. 24 [C. T. & T. Co. to Christian J. Lorenzen] 10

Sacramento-av., N., 60 s of North, w f, 30x121, rev. stamp 50c, Nov. 24 [C. T. & T. Co., tr., to Oliver Salinger et al.] 10

Washtenaw-av., N., 169 n of Arthur, w f, 33x124, rev. stamp 50c, Nov. 12 [C. T. and T. Co., trustee, to Philip J. Spies] 10

LAKE VIEW.

Berwyn-av., 246 e of N. Clark-st., s f, 76x125, rev. stamp $5.50, Nov. 29 [Charles Berger to Franz A. Swanson] 5,250

Clark-st., N., n e cor Argyle, w f, 91x63, Oct. 18 [Jessie T. Brown to C. T. and T. Co.] 10

Lakewood-av., 200 n of Berwyn, e f, 50x123, rev. stamp $2, Oct. 1 [Albert Floegans to Lena Floegans] 1

Maple Square-av., s e cor Grace-st., w f, 49x86 on n by 101 on s, rev. stamp $1.50, incumb. $3,500, Nov. 24 [W. J. Cummings to Floyd E. Miller] 5,000

Olive-av., 90 w of Glenwood, s f, 30x130, rev. stamp $4, incumb. $3,500, Nov. 18 [J. W. Hedenberg to Edward Reiter] 1

Racine-av., 142 s of Wilson, e f, 50x150, rev. stamp $12.50, inc. $11,000, p. m. t. d. $3,750, Nov. 30 [Lenn Hansen to Lizzie Dorsch] 10

Clark-st., N., 165 s of Wrightwood-av., w f, 48x208, rev. stamp $1.50, Nov. 23 [Daisy D. Devine quitclaims to May Devine] 1,500

Robey-st., N., 58 s of Nelson, w f, 25x125, rev. stamp $1, incumb. $2,500, March 26 [Geo. B. Seiter to Anna Haberer] 1

Waveland-av., 134 w of Broadway, n f, 30x130, Nov. 30 [N. M. Sapp to Wilhelmina Wieferich] 10

JEFFERSON.

Crawford-av., 149 n of Belle Plaine, n f, 37x125, rev. stamp $1.50, Nov. 18 [Axel Berglund to Anna Johnson] 10

Central Park-av., 249 s of Cullom, w f, 50x125, incumb. $2,300, rev. stamp $1, Nov. 29 [Louise Scharf to Ernest Greuner] 1

Cullom-av., s e cor of Laramie, n f, 32x125, rev. stamp $1.50, Oct. 5 [Henry Schroeder to Ollie L. Besinger] 1,250

Eastwood-av., W., s w cor of Spaulding, n f, 28x120, incumb. $1,200, rev. stamp $2; Nov. 22 [Jack Futterman to Olyce H. Shapiro et al.] 10

Kilbourn-av., 141 s of Lawrence, w f, 121x148, and o. p., June 30, 1913 [George B. Seiter quitclaims to Anna Haberer] 1

Kilpatrick-av., N., 388 n e of Lawrence, n w f, 27x178, rev. stamp 50 cents, Nov. 23 [Joseph Public to Fort Dearborn Trust and Savings bank] 1

Lynch-av., 67 n e of Larned, n w f, 50x124, rev. stamp $1, July 18 [Chicago Title and Trust company to Vincent Mayer] 10

Mozart-st., N., 240 n of Sunnyside-av., w f, 30x125, rev. stamp $1.50, Nov. 10 [Russell Tyson to Erick Nelson] 890

Montrose-av., 84 w of Christiana, s f, 50x125, Nov. 29 [Mary J. Watt to William F. Schacht] 10

Montrose-av., 84 w of Christiana, s f, 50x125, rev. stamp $4, Nov. 29 [W. F. Schacht to Edwin M. Solon] 10

Monticello-av., N., 130 s of Leland, e f, 33x125, rev. stamp $1, Nov. 26 [Richard Rosen to August Skogman] 10

Manor-av., 98 s e of Leland, w f, 81x89 on n and 40½ on s, rev. stamp $2.50, Nov. 15 [Russell Tyson to Louis H. Stafford et al.] 2,310

Sacramento-av., N., 177 s of Montrose, e f, 37x125, rev. stamp $3.50, Nov. 29 [A. H. Hall to Alice C. Flynn] 3,500

Armitage-av., 83 e of Ridgeway, n f, 25x125, rev. stamp $1, Nov. 29 [Jennie S. Tyley to Charles Jarchow] 10

Albany-av., N., 255 n of Addison-st., e f, 26x125, rev. stamp $1, Nov. 29 [Abraham Terman to Andrzej Abratonski] 10

Avers-av., s e cor Altgeld, w f, 70x125, rev. stamp $1, incumb. $2,400, Nov. 29 [Minnie R. Cook to Samuel A. Miller] 10

Belmont-av., W., 72 w of Drake, n f, 37x125, rev. stamp $2, incumb. $2,250, Aug. 14 [J. C. Sturzel to Fred W. Klock] 4,000

Castello-av., 3410, s f, 25x124, rev. stamp $1.50, incumb. $4,270, Nov. 27 [David Kaplan to Leonard Wolman] 10

Castello-av., 156 w of Kildare, s f, 37x125, rev. stamp 50c, Oct. 23 [Anton Svoboda to James Kozojed] 1

Dakin-st., 128 e of Laramie-av., s f, 26x123, rev. stamp $1, incumb. $1,600, Nov. 23 [F. J. Mock to Geo. P. Racine] 10

Dakin-st., 228 e of Laramie-av., n f, 50x123, rev. stamp $1, Nov. 15 [J. F. Johnson to Bernard J. Mock] 10

Hamlin-av., 170 n of Addison-st., e f, 66x120, rev. stamp $1.50, Nov. 29 [Mamie E. Frey to Theo. Schuerman] 1

Henderson-st., 248 w of Kimball-av., n f, 25x167, rev. stamp 50c, Nov. 29 [M. V. Shaver to Cecelia Tillmann] 10

Kedvale-av., 45 n of Henderson-st., e f, 30x105, rev. stamp $1, Oct. 14 [Joseph E. Young to Wm. Engelberg] 10

Kilpatrick-av., N., 31 s of Castello, w f, 29x123, rev. stamp $1.50, incumb. $2,000, Nov. 30 [Bessie Boyd to Mary C. Caspers] 8,400

Kimball-av., 100 n of Noble, e f, 50x125, rev. stamp $3.50, incumb. $6,000, Nov. 10 [Theo. Schuermann to Mamie E. Frey] 1

Lawndale-av., N., 42 s of Wabansia, e f, 42x50, rev. stamp $2, incumb. $2,000, Sept. 15 [Hattie K. Straus to Marie Gilbertsen] 10

Melrose-st., 275 w of Washtenaw, n f, 25x112, rev. stamp $2.50, Nov. 29 [R. C. Moore to Henry F. Prange] 2,100

Montana-st., W., 125 e of Kilbourn-av., s f, 25x120, rev. stamp 50c, Nov. 20 [C. L. C. Bleistein to Thorvald Rastad] 1

Monticello-av., 165 n of Grace-st., w f, 33x125, rev. stamp 50c, incumb. $1,800, Nov. 29 [Julia S. Rodman to Grace A. Phillips] 1

Same property, rev. stamp 50c, Nov. 27 [J. Frank Hess to Julia S. Rodman] 10

NORTH TOWN.

Clark-st., N., 89 s of Lincoln-av., e f, 25x75, m. or l., rev. stamp $5.50, Nov. 23 [C. E. Jakobson to Dora Kane] 10

Hudson-av., 306 n of Wisconsin-st., w f, 24x128, rev. stamp $2, Nov. 29 [J. A. Schick to Joseph Picucci et al.] 4,000

North-av., 77½ w of Hudson, n f, 25x106, incumb. $8,000, rev. stamp $3, Nov. 30 [Fannie Sharr et al. to Belle Haag] 11,000

Ontario-st., 397 w of Lake Shore-dr., s f, 66x109, incumb. $15,850, rev. stamp $7, Nov. 29 [Lillian M. Williamson to Augustus C. Barler] 10

SOUTH TOWN.

Emerald-av., 290 s of 32d-st., e f, 25x125, incumb. $1,500, rev. stamp $2, Nov. 30 [Dominick Gapshis to Kazimer Sargant] 3,350

Langley-av., 125 s of 38th-st., e f, 26x113, incumb. $1,500, rev. stamp $2, Sept. 13 [F. H. Bartlett to Harriet Kaebler] 3,200

La Salle-st., n e cor 25th, w f, 299x115, rev. stamp $60, Nov. 11 [Le Roy C. Dupee to A. P. Callahan & Co.] 60,000

Tracy's sub., l 1, n e ¼, 32-39-14, rev. stamp $1, Nov. 30 [Johanna E. Cummings to Carl Kleuer] 750

86th-st., E., 710 and 724, n w cor Ellis-av., e f, 224x142, incumb. $25,000, rev. stamp $8, Nov. 26 [A. L. Myers et al. to Blanche E. Buhlig] 1

HYDE PARK.

Calumet-av., 176 s of E. 72d-st., e f, 26x129, incumb. $4,780, rev. stamp $1.50, Nov. 16 [Hanna Hallberg to Carl H. Stein] 10

Cottage Grove-av., 144 n of 64th-st., e f, 24x122, incumb. $4,000, rev. stamp $5, Nov. 30 [Louis Enders to Joseph Leibowitz] 10

Dante-av., 126 s of 69th-st., e f, 37x161, and o. p., Nov. 30 [Theophil Reuther to Lola C. Yocum] 10

Same ppty., Nov. 30 [Lola C. Yocum to Barbara C. Reuther] 10

Ellis-av., 212 n of E. 54th-pl., e f, 25x168, rev. stamp $3, incumb. $6,000, Nov. 27 [E. J. Kelly et al. to Oscar Grossenheider] 1

Grand-blvd., 44 s of E. 41st-st., w f, 16x130, rev. stamp $6, Nov. 29 [J. C. Doyle et al., by M. C., to Stanis F. Willoughby] 6,000

Same ppty., Nov. 30 [S. F. Willoughby quitclaims to Frank J. Willoughby] 1

Hyde Park-ter., 101 n of E. 53d-st., e f, 260x70, rev. stamp $5, Nov. 5 [J. N. Dubach to Carl A. Schlorff] 10

Ingleside-av., n e cor E. 55th-st., w f, 112x58, rev. stamp $18, incumb. $28,500, Nov. 29 [Murray Wolbach to Yetta Keim] 46,500

Jackson Park-ter., 150 w of Stony Island-av., n f, 50x125, rev. stamp $8, incumb. $10,000, Nov. 26 [F. A. Holmes to John H. Hibler] 18,000

Langley-av., 152 s of 47th-st., e f, 32x124, rev. stamp 50c, incumb. $2,250, Oct. 27 [P. J. La Fleur to George D. De Voe] 10

Prairie-av., 100 s of 40th-st., e f, 50x160, rev. stamp $2, incumb. $3,000, Nov. 18 [Foree Bain to Mary Williamson] 10

Wabash-av., 146 s of 69th-st., e f, 26x159, July 12 [Julia Nichols to Mary J. Cronin] 1

E. 66th-pl., 400 w of Blackstone-av., n f, 40x126, rev. stamp $4, incumb. $6,200, Nov. 29 [C. S. Reed to William H. Luthardt] 10

Phillips-av., 165 s of E. 73d-st., w f, 33x100, rev. stamp $1.50, Nov. 29 [Catherine A. Roach to Cornelius T. Baas] 10

78th-pl., E., 75 e of South Shore-av., s e f, 25x120, rev. stamp $1, Nov. 29 [Est. Abraham Grossmen to Fannie G.] 1,200

Chappel-av., 100 s of E. 70th-st., e f, 50x123, rev. stamp $3.50, Nov. 29 [G. E. Anderson to David Robertson] 10

Harper-av., 266 n of 93d-st., w f, 26x125, rev. stamp 50c, Nov. 23 [Calumet & Chgo. Canal & D. Co. to Catherine M. Guerin] 475

Cornell-av., 116 s of E. 75th-st., e f, 60x109, rev. stamp $1, P. M. T. D. $1,125, Nov. 4 [C. T. & T. Co., Tr., to Hugh J. Murphy et al.] 10

Drexel-av., 62 n of 78th-st., e f, 50x125, rev. stamp $3, Oct. 2 [Anton Kreman to Marie Tompach] 3,000

Rhodes-av., 269 s of 72d-st., w f, 25x123, rev. stamp $1, Nov. 6 [C. J. Johnson to Wm. A. Simonson] 10

Ridgeland-av., 217 s of 93d-st., w f, 75x121, rev. stamp $1, incumb. $900, Oct. 30 [Julia A. Carr to John Balazs et al.] 1,500

LAKE.

Artesian-av., 256 n of W. 45th-st., w f, 26x125, rev. stamp $4, Nov. 26 [J. J. McNab to Henry Bluck] 3,760

Bishop-st., 156 n of W. 80th, e f, 32x124, incumb. $4,000, Nov. 23 [O. F. Olson to Margaret F. Hynes] 10

Bishop-st., 225 s of W. 80th, w f, 32x124, rev. stamp $1, Feb. 7, 1913 [Robt. Hart et al. to John Hochberger Sr.] 550

Elizabeth-st., E. 43 n of W. 82d, w f, 32x124, rev. stamp $1, Sept. 26, 1912 [Robt. Hart et al. to Andrew T. Anderson] 550

WEST TOWN.

16th-st., W., 25 e of Keeler-av., s f, 25x108, incumb. $2,400, rev. stamp $2, Nov. 22 [John Pac to Vaclav Krupicka] 4,400

16th-st., W., 83 w of Kostner-av., s f, 25x125, incumb. $600, rev. stamp $1.50, Nov. 23 [Josef Cinert to William G. Lexa] 10

31st-st., W., 90 w of Kostner-av., s f, 29x125, Nov. 24, 1914 [C. A. Carlson to William F. Tempel] 1

31st-st., W., 32 w of Kostner-av., s f, 29x125, Oct. 24 [C. A. Carlson to William F. Tempel] 1

21st-st., W., 141 w of Crawford-av., s f, 25x75, rev. stamp $4, Nov. 16 [F. L. Karel to Vaclav Novak] 10

21st-pl., W., 152 e of Karlov-av., s f, 30x125, incumb. $3,200, rev. stamp $4, Nov. 9 [Josef Jukl to Frank Selbrnagl] 7,000

26th-st., W., 97 w of Karlov-av., s f, 48x122, incumb. $5,000, rev. stamp $3, Nov. 23 [A. A. Drapekin to Solomon Cohen] 10

Van Buren-st., 254 w of Lockwood-av., n f, 25x124, incumb. $3,500, rev. stamp $3.50, Nov. 22 [John Kempston to Clara B. Boehl] 10

Wilcox-av., 200 w of Kildare, n f, 25x121, rev. stamp $2, Nov. 11 [H. W. Beattie et al. to Anna M. Kraft] 1,600

Richmond-st., n e cor of Cortland, w f, 50x120, incumb. $24,000, rev. stamp $11, Nov. 6 [Itke Levin to Helen Jansky] 10

Springfield-av., s e cor of W. 13th-st., w f, 50x125, incumb. $8,850, rev. stamp $10, Nov. 29 [Joseph Walensky to Elias Epstein] 10

Thomas-st., 149 w of N. Oakley-av., s f, 30x125, incumb. $10,200, rev. stamp $6, Nov. 23 [Joseph Feinberg to Mollie Hillman] 15,000

Artesian-av., 179 n of Fullerton, e f, 26x125, incumb. $1,400, rev. stamp $3, Nov. 29 [Julian Pischke to Frank Rybicki] 4,200

50th-st., W., 176 e of P., C., C. & St. L. Ry. right of way, s f, 30x125, rev. stamp $3, Nov. 1 [J. F. Triska to Emil Barak] 10

43d-av., S., n e cor W. 49th-st., w f, 30x125, rev. stamp 50c, Nov. 13 [Eleanor Baechle to Daniel B. Williams] 1

43d-av., n w cor W. 48th-st., e f, 34x125, rev. stamp 50c, Nov. 9 [C. T. and T. Co. to Chas. H. Gore] 200

47th-ct., W., 100 s of W. 45th-st., w f, 65x125, rev. stamp 50c, incumb. $400, Nov. 27 [Alexander Wojtulewicz to John Przekop et al.] 1

55th-st., 46½ w of S. 43d-av., s f, 25x125, rev. stamp 50c, Nov. 11 [D. D. Organ to Harry L. Kerl] 10

45th-st., W., 105 w of Campbell-av., s f, 24x110, rev. stamp 50c, Nov. 19 [W. G. McIntosh to Joseph J. Polekas] 390

51st-st., W., 117 w of Albany-av., n f, 25x125, rev. stamp 50c, Nov. 22 [State Bank of Chicago to Otto J. Schwartz et al.] 425

Federal-st., 157 n of 84th, w f, 75x124, rev. stamp 50c, Nov. 24 [W. E. Nestor to John R. McDonough] 10

Green-st., S., 217 n of W. 70th, w f, 32x125, Nov. 24 [Frederich Schodrowski to Henrietta Schodrowski] 1

Same ppty., Nov. 24 [Henrietta Schodrowski to P. Schodrowski] 1

Loomis-st., 126 n of W. 80th, e f, 32x124, rev. stamp $1, Nov. 17 [E. O. Martinson to Hanna Martinson] 1,000

May-st., 191 s of W. 79th, e f, 6x124, rev. stamp 50c, Sept. 9 [C. J. Ringhloom to Ernest H. Holtorff] 1

14th-st., W., n w cor. Kildare-av., s f, 83⅓x125, rev. stamp $1, incumb. $1,200, Nov. 24 [Raymond Evans to Abe Goldberg] 10

Fulton-st., 53 w of Kilpatrick-av., n f, 25x108, rev. stamp 50 cents, incumb. $2,000, Nov. 15 [H. S. Brackett to Gustav Brandt] 10

Jackson-st., 250 w of Kilbourn-av., n f, 25x125, rev. stamp 50 cents, Nov. 26 [W. E. Frey to John J. Hopper] 1

Kedvale-av., S., 200 n of Arthington-st., e f, 37x125, rev. stamp $3.50, Nov. 15 [J. T. Brennen to George F. Rominger] 3,250

Keeler-av., n w cor. W. Taylor-st., e f, 49x124, rev. stamp $2.50, Nov. 16 [Frederick Bushing to Fred Oetting] 1

Keystone-av., 83 n of West End, w f, 25x125, rev. stamp $3, Nov. 5 [G. A. Anderson to Jennie Coleman] 2,800

Kilbourn-av., S., 1411, w f, 25x125, and o. p., rev. stamp $3, subject to inc. of record] 10

Kildare-av., 247 s of W. 26th-st., e f, 29x124, rev. stamp $3, Nov. 5 [Vincenc Babourek to Ignatz J. Sterba] 2,700

Kildare-av., 150 n of W. 14th-st., w f, 25x125, rev. stamp $2.50, incumb. $3,000, Nov. 10 [James Prazna to Anton Siedelar] 10

Kildare-av., 239 n of W. 16th-st., e f, 50x125, rev. stamp $2, incumb. $4,500, Nov. 27 [Mary Joern to Joseph Jirka] 5,800

Kolmar-av., 225 s of Lexington-st., w f, 25x116, rev. stamp $2, P. M. M. $1,500, Nov. 11 [P. A. Johnson to Patrick McKenna] 3,500

Komensky-av., 202 ft s of W. 27th-st., e f, 25x124, rev. stamp $3, Nov. 5 [J. J. Sterba to Vincenc Baburek] 2,700

Leamington-av., 105 s of West End, w f, 25x125, rev. stamp $2, incumb. $1,100, Nov. 18 [D. I. Lutz to Wm. O. Lutz] 10

Madison-st., W., 84 e of Lorel-av., s f, 50x125, rev. stamp $1, Nov. 20 [Geo. G. Cuddy to Max E. Kunkel et al.] 10

Madison-st., W., 103 w of Mayfield-av., n f, 25x175, rev. stamp $2, Nov. 23 [Henry Gainer et al. to John B. Maypole] 10

Madison-st., W., 128 w of Mayfield-av., n f, 70x175, rev. stamp $6, Nov. 26 [Charles Hollenbach to John B. Maypole] 10

Massasoit-av., 148 s of Iowa-st., e f, 50x125, rev. stamp $1, Oct. 18, 1911 [Agnes Stephan et al. quitclaims to Caroline Stephan] 1

Same property, rev. stamp 50c, Nov. 13 [Theodor Stephan to Agnes Stephan] 1

Same property, rev. stamp $1, July 26 [Caroline Stephan to Agnes Stephan] 10

Menard-av., 235 n of Fulton-st., e f, 50x223, rev. stamp $6, Aug. 9 [Carolina M. Stephan to Agnes Stephan] 1

Monroe-st., W., 5528, s f, 26x124, rev. stamp $3, incumb. $4,500, Nov. 1 [T. J. Duffy to Michael J. Duffy] 10

Parkside-av., N., n w cor Potomac, e f, 98x124, rev. stamp $1.50, Nov. 25 [W. H. Webber to Axel L. Thorson] 1,500

LYONS.

Summit, Argo 4th add., lot 28, block 8, rev. stamp $1.50, Nov. 20 [Eliza Smalls to John Lind] 1,200

Summit, Argo 4th add., lot 28, block 8, rev. stamp 50c, Nov. 13 [F. H. Bartlett to John A. Schmitt] 640

Van Horne's Lyons Bridge add., lots 10 and 19, block 1, rev. stamp $4.50, Nov. 27 [Frank Benisch to Maria Conrad] 4,500

West Grossdale, lots 53, 52, and part lots 51 to 55 and lot 56, block 5, rev. stamp $1, Nov. 27 [Conrad Schneider to Byron C. Thorpe] 1

West Grossdale, lot 19 and part lot 20, block 5, Nov. 27 [Anna M. Schneider to Eva M. Keyes] 1

W. Grossdale, lot 74, block 5, Nov. 27 [Conrad Schneider to Eva M. Keyes] 1

NEW TRIER.

Wilmette, McGuire and O. Oakwood-av. sub., part lot 33, rev. stamp $1, incumb. $4,000, Oct. 7 [David Crabb to Chas. F. Stark] 10

Wilmette, Munn & P. add., lot 17, block 3, rev. stamp $1, Aug. 30 [Ford Jones to Emil G. Yund] 750

Winnetka Park add., lot 10, block 13, rev. stamp $1, Nov. 9 [Carita C. Blatchford to Edward M. Marble] 10

NORWOOD PARK.

Collins & G., Irving Park Gardens, lot 45, block 1, rev. stamp $1, Nov. 26 [Geo. Gauntlett to Wm. F. Tempel] 1

PROVISO.

Grossdale, lots 30 and 31, blk. 18, rev. stamp $8.50, incumb. $7,500, Nov. 26 [Dominico Oltiere to Hilliard Campbell] 15,800

Grossdale, Gross' 2d add., lots 4 and 5, blk. 61, rev. stamp 50c, Nov. 26 [N. C. Darnell to Thos. B. Stewart] 1

Harlem, Carney's add., lot 15, blk. 5, rev. stamp $4, incumb. $3,000, Nov. 27 [Julius Fenn to Frieda Pochmann] 9,000

Harlem, Carney's add., lot 1, blk. 7, rev. stamp $2, Nov. 30 [L. P. Henn to Jacob Schwab] 1,900

Maywood, lots 15 and 16, blk. 170, rev. stamp $1, Nov. 17 [H. W. Austin to Meta M. Pauffer] 1,000

Melrose, Glos add., lot 22, blk. 1, rev. stamp $1.50, Nov. 22 [Catherina Glos to Alexander Weber] 1,500

Melrose, Glos add., lot 21, blk. 1, rev. stamp 50c, Nov. 22 [Minnie Glos et al. to Alex. Weber] 1

Melrose, Glos add., lot 21, blk. 1, rev. stamp 50c, Nov. 11 [Annie Weiss to Alex. Weber] 500

River Forest, lot 24, blk. 5, Nov. 1 [Minnie Kubitz to Alfred L. Kubitz et al.] 1

River Forest, Snow & D. add., lot 24, blk. 3, rev. stamp $1, Nov. 18 [Storry Carol to Merrick A. Richardson] 1

Twp. 39, lot 30, blk. 4, s e ¼ 13-39-12, rev. stamp 50c, Oct. 28 [D. V. Hittinger to Martin Johnson] 10

PALOS.

Twp. 39, pt w ½ n e ¼ sec 5-37-12 and o. p., rev. stamp $20, Nov. 11 [Adolf Kraus et al. to Sherman T. Cooper] 10

RICH.

Nellegar's sub., blk 6, n e ¼ 12, 35, 13, rev. stamp $2, Nov. 15 [J. B. Nellegar to Herman Rhoads] 1,600

RIDGEVILLE.

Evanston, lots 5 and 6, block 61, rev. stamp $25, incumb. $10,000, Nov. 15 [Amanda F. Pitner to Henry G. Saal] 10

Evanston, Union add., pt lot 10, block 6, rev. stamp $3.50, Oct. 30 [Estate Elizabeth Purnell quitclaims to estate Elizabeth Purnell] 2

Evanston, Ladd's 2d add., und. ½ int., lots 12 and 13, block 1, rev. stamp 50c, Nov. 29 [Isaac Hirsch to Thundel Bomshak] 1

Evanston, Union add., pt lot 10, block 6, rev. stamp $5, Oct. 30 [Estate Elizabeth Purnell quitclaims to Elizabeth A. Burch] 2

Evanston, Williams' add., lots 16 and 17, block 1, rev. stamp $1, incumb. $700, Nov. 16 [John Borgeson to Sheridan P. Tuttle] 1

N. Evanston, pt lot 16, block 37, rev. stamp $1, Nov. 27 [A. L. Jenks to Herman Lindner] 10

Building Permits.

Whipple-st., S., 4638, 1 story frame residence; T. Bezemek, 4629 S. Whipple-st.; E. Braucher, arch.; mason not given; owner is carp. $1,400

Milwaukee-av., 4526-28, 2 story brick store and flats; G. F. Maden, 4530 Milwaukee-av.; C. F. Wheeler, arch.; John Swanson, mason; J. Schaefer, carp. 7,000

Western-av., S., 11208, 1½ story brick residence; J. Nolander, 11211 S. Western-av.; C. N. Christensen, arch.; J. Thomas, mason; Finlayson company, carp. 8,000

Sunnyside-av., 906 to 934, 3 story brick apartments; J. A. Bidderman, 38 S. Dearborn-st.; P. F. Olson, arch.; Edwin Edlund, mason; Jorgeson & Erickson, carp. 90,000

Edgewood-av., 3043-45, 2 story brick flats; O. Becker, 3043 Edgewood-av.; T. J. Reynertson, arch.; J. H. Prusener, mason and carp. 10,000

Dawson-av., 2856, 2 story frame flats; J. Ambroszewski, 2852 Dawson-av.; O. Kaiser, arch.; Siewert & Callsen company, masons; P. Kramp, carp. 2,400

47th-st., E., 1326, 1 story brick garage; George Young, 4742 Dorchester-av.; A. P. Dippold, arch.; M. A. Kellogg, mason; Dippold, carp. 1,600

Albany-av., N., 4948, 2 story brick apartments; Louisa Stade, 1638 Belmont-av.; H. Anderson, arch.; Alick Lindberg, mason; carp. not let 6,000

Central-av., N., 1320, 1 story frame residence; P. S. Sundberg, 5527 Crystal-st.; owner is arch., mason, and carp. 2,000

Pratt-blvd., 1344-48, 3 story brick apartments; L. T. Braun, 19 S. Fifth-av.; A. Sandegren, arch.; Chicago Building Construction company, mason; carp. not given 50,000

Catalpa-av., 1725-27, 3 story brick apartments; John Swanson, 5116 Belmont-av.; G. Lovdall, arch.; Chicago Building Construction company, mason and carp. 14,000

Giddings-st., 5728, 1 story frame residence; A. Czerwinski, 5628 Leland-av.; E. Braucher, arch.; owner is mason and carp. 1,800

Plaine-pl., 2545-47, 2 story brick flats; Mrs. Margaret Zonsius, 2538 Blaine-pl.; T. J. Reynertson, arch.; F. S. Bartzen, mason and carp. 10,000

Chicago-av., W., 5825-27, 2 story brick store and flats; A. J. Carlson, 1628 Summerdale-av.; E. Benson, arch.; C. M. Anderson, mason; C. F. Helland, carp. 9,000

North-av., W., 3807-09, 1 story brick garage; C. R. Lott, in care of arch.; L. H. Mulloy, arch.; Larsen & Deutscher, masons and carps. 8,000

Montrose-av., 3842-44-46, 1 story brick stores; E. M. Solon, 4410 N. Kedzie-av.; J. B. Rohn & Son, archs.; O. Olson & Co., masons; William Block, carp. 7,000

57th-av., S., 6107, 1 story frame residence; Chicago Clearing Land association, 56th-av. and 63d-st.; A. G. Ferree, arch.; Henry Workman, mason; J. C. Eshelman, carp. 2,700

56th-ct., S., 6147, 1 story frame residence; Chicago Clearing Land Association, 56th-av. and 63d-st.; A. G. Ferree, arch.; H. Workman, mason; J. C. Eshelman, carp. 2,700

66th-ct., S., 6204, 1 story frame residence; Chicago Clearing Land association, 56th-av. and 63d-st.; A. G. Ferree, arch.; H. Workman, mason; J. C. Eshelman, carp. 2,700

Monticello-av., 4837, 2 story brick flats; Carl Dahlquist, no address; E. Benson, arch.; C. O. Edison, mason; A. W. Gustafson, carp. 5,000

Clark-st., N., 4905-07, 3 story brick stores and flats; D. K. Campbell, 747 Dellforte-av.; A. Proskauer, arch.; H. D. Moreland company, mason; owner is carp. 36,000

71st-pl., W., 1404, 1 story frame residence; H. Van Dam, 7818 Throop-st.; E. Braucher, arch.; B. Pelon, mason; owner is carp. 2,000

W. 72d-st., 1314, 1 story frame residence; H. Van Sam, 7818 Throop-st.; E. Braucher, arch.; B. Pelon, mason; owner is carp. 2,000

Waveland-av., 5221, 1 story frame residence; A. T. Hoar, 5215 Waveland-av.; T. J. Reynertson, arch.; Siewert & Callsen company, mason; owner is carp. 2,000

Grace-st., 5816, 1½ story frame residence; R. C. Hansen, 5204 Bernice-av.; E. Braucher, arch.; owner is mason and carp. 3,200

Sheridan-rd., 7731, 3 story brick apartments; Francis Bliss, 6637 Glenwood-av.; L. C. Bouchard, arch.; G. H. Bliss, mason and carp. 17,000

W. 15th-st., 2736, 2 story brick flats; A. Adler, 3455 S. Grenshaw-st.; A. L. Himelblau, arch.; Kroot & Goldberg, mason; owner is carp. 10,000

E. 103d-st., 71, 2 story frame flats; John Warikois, 10561 Michigan-av.; A. G. Lund, arch.; Harry Johnson, mason; P. Warikois, carp. 3,500

Burnham-av., 7807, 1½ story frame residence; Martin Olson, 7941 Coles-av.; A. G. Lund, arch.; Fred Person, mason and carp. 3,000

Throop-st., 7011-15-17-19, four 1 story frame residences; William Rinkman, 1215 W. 72d-pl.; E. Braucher, arch.; B. Pelon, mason; owner is carp. 2,100

La Crosse-av., 161-62, 2 story brick flats; F. H. Wilde, 160 La Crosse-av.; E. Braucher, arch.; George Schmidt, mason; owner is carp. 8,000

N. Leamington-av., 2144-46, 2 story frame residence; George Beach, no address; H. H. Richards, arch.; W. Rauschenberg, mason; owner is carp. 2,400

W. 66th-st., 3352, 1 story brick dwelling; Ida Kohl, 3224 61st-pl.; A. G. Lund, arch.; A. Lagerwey, mason; A. Serkma, carp. 3,000

S. Green-st., 7001-03, 3 story brick apartments; N. J. Nicholson, 6414 Minerva-av.; W. A. Nicholson, arch.; Turnquist Bros., mason; not let 35,000

Loomis-st., 7808-12, 1 story brick bungalow; Carl Christensen, 7300 Halsted-st.; S. Linderoth, arch.; C. Johnson, mason; not given 2,000

CATTLE VALUES TURN IRREGULAR

Fat Steers Highest in Year; Others Weak; Hogs Drop; Muttons Variable.

LIVE STOCK QUOTATIONS.

CATTLE.

Beef steers, good to choice	$8.75@10.65
Beef steers, fair to good	7.25@ 8.75
Beef steers, common to fair	5.40@ 7.25
Yearlings	8.25@10.50
Beef cows	4.50@ 7.25
Fat heifers, fair to selected	5.00@ 8.50
Canners and cutters	3.50@ 4.65
Good to prime vealers	8.75@10.25
Bulls	4.25@ 6.75

HOGS.

Bulk of sales	$6.00@6.65
Common to good mixed	5.80@6.35
Fair to choice medium weights	6.40@6.65
Lightweights	5.90@6.40
Fair to fancy heavy shipping	6.65@6.80
Fair to choice heavy butchers	6.70@6.80
Selected 200@300 lb packing	6.55@6.70
Boars, according to weight	2.50@3.50
Pigs	4.75@5.40
Stags	6.00@6.50

SHEEP.

Western wethers	$5.75@6.40
Yearlings	5.75@7.50
Western ewes	5.00@6.05
Bucks	4.25@4.75
Native lambs	7.75@9.05
Fed western lambs	8.00@9.05
Cull lambs	6.50@7.75

Prime fat steers at Chicago yesterday sold at the highest price of the year, $10.65. These beeves and others good enough to sell at $9.50 and higher met with an urgent demand and sold on a firm market. The next cheapest grade, however, steers selling at $8.00@8.75, had to be peddled indefinitely and when sold showed a loss of 25@50c from last week's closing prices. Small, thin steers, selling at lowest prices, were steady for the day and there was little change made in prices of cows and heifers. Total receipts of cattle were estimated at 19,500. Calves sold 25c lower, topping at $10.25.

Hog values continued their downward trend, selling 10@15c lower than on Tuesday for the bulk and as much as 20@25c lower for some lightweight animals. Receipts were posted at 57,000 head, which if confirmed by the official count will stand the largest single day's run since last January. Top sales were made at $6.80, while the bulk made $6.00@6.65. The market closed at the bottom.

Sheep Steady; Lambs Lower.

Sheep and yearlings sold on a steady basis, but lambs suffered a loss of 10@15c, topping at $9.50. Offerings were well taken at the prices, with prime wethers at $6.40 and yearlings at $7.50. Receipts were estimated at 24,000 head.

Hog purchases for the day: Armour & Co., 12,000; Swift & Co., 6,000; Sulzberger & Sons, 4,400; Morris & Co., 5,000; Anglo-American, 3,500; Hammond, 3,800; Boyd-Lunham, 2,500; Roberts & Oake, 1,700; Western Packing company, 3,000; Miller & Hart, 500; Independent Packing company, 3,000; Brennan Packing company, 500; butchers, 300; shippers, 10,000; total, 58,900; left over, 5,000.

Movement at Chicago Yards.

Receipts—	Cattle.	Calves.	Hogs.	Sheep.
Tuesday, Nov. 30	7,558	2,042	49,263	11,174
Wednesday, Nov. 24	9,295	953	45,906	30,958
Wednesday, Dec. 1	19,500	1,800	57,000	24,000
Shipments—				
Tuesday, Nov. 30	639	62	6,487	......
Wednesday, Nov. 24	2,213	84	6,428	1,590
Wednesday, Dec. 1	2,000	100	8,000	1,000

Receipts for Dec. 2 were estimated at 6,000 cattle, 40,000 hogs, and 16,000 sheep, against actual arrivals of 7,478 cattle, 41,768 hogs, and 26,426 sheep for Thursday, Dec. 3, 1914.

Live Stock Markets Elsewhere.

PITTSBURGH, Pa., Dec. 1.—CATTLE—Steady; supply light. SHEEP—Steady; supply light; lambs, $6.00@9.25. HOGS—Steady; receipts, 25 double decks; prime heavies, $7.00; mediums, $6.85@6.90; heavy Yorkers, $6.75@6.85; light Yorkers, $6.10@6.25; pigs, $5.50@6.00.

KANSAS CITY, Mo., Dec. 1.—HOGS—Receipts, 14,000; 10@15c lower; bulk, $6.25@6.60; heavy, $6.50@6.60; packers and butchers, $6.35@6.60; light, $6.20@6.50; pigs, $5.25@6.00. CATTLE—Receipts, 5,500; steady to 15c lower. SHEEP—Receipts, 7,200; steady to 10c lower; lambs, $8.25@8.90.

ST. JOSEPH, Mo., Dec. 1.—HOGS—Receipts, 11,000; market opening 10@15c lower to shippers; packers doing nothing; top, $6.62½; bulk, $6.25@6.45. CATTLE—Receipts, 1,700; strong. SHEEP—Receipts, 4,000; slow; lambs, $8.00@8.85.

NATIONAL STOCK YARDS, Ill., Dec. 1.—HOGS—Receipts, 12,200; market 15c lower; pigs and lights, $5.50@6.60; mixed and butchers, $6.60@6.70; good heavy, $6.60@6.70. CATTLE—Receipts, 6,500; steady. SHEEP—Receipts, 2,900; steady; lambs, $8.25@9.10.

OMAHA, Neb., Dec. 1.—HOGS—Receipts, 9,000; lower. Heavy, $6.15@6.35; light, $6.30@6.40; pigs, $5.25@6.30; bulk, $6.20@6.35. CATTLE—Receipts, 4,600; steady. SHEEP—Receipts, 19,000; steady. Lambs, $8.25@8.75.

ST. PAUL, Minn., Dec. 1.—HOGS—Receipts, 11,100; mostly 10c lower. Range, $5.75@6.35; bulk, $5.95@6.15. CATTLE—Receipts, 2,400; steady. SHEEP—Receipts, 13,000; steady to strong. Lambs, $3.00@8.60.

SIOUX CITY, Ia., Dec. 1.—CATTLE—Receipts, 2,500; steady. HOGS—Receipts, 8,000; 10@15c lower. Top, $6.40; bulk, $6.00@6.30. SHEEP—Receipts, 2,500; 10c higher.

NEW YORK, Dec. 1.—BEEVES—Receipts, 2,162; market dull. SHEEP—Receipts, 4,500; weak; lambs, $7.50@9.40. HOGS—Receipts, 7,050; firm; light to heavy, $6.50@7.10.

COTTON.

NEW ORLEANS, La., Dec. 1.—COTTON—Futures:

	High.	Low.	Closing bid.
December	12.31	12.03	12.23
January	12.44	12.20	12.35
March	12.74	12.49	12.64
May	12.95	12.70	12.85
July	13.05	12.81	12.96

Spot steady, unchanged. Sales, 365 bales. Middling, 12.00c.

NEW YORK, Dec. 1.—COTTON—Futures:

	Open.	High.	Low.	Close.	Prev. close.
December	12.15	12.44	12.15	12.37	12.19
January	12.28	12.56	12.28	12.47	12.30
March	12.57	12.84	12.56	12.72	12.60
May	12.80	13.04	12.78	12.92	12.82
July	12.86	13.10	12.86	12.99	12.89
October	12.54	12.80	12.54	12.63	12.60

Spot steady; middling uplands, 12.33c; sales, 19,600 bales.

LIVERPOOL, Dec. 1.—COTTON—Spot unchanged; good middling, 7.79d; middling, 7.45d; low middling, 6.97d. Sales, 10,000; for speculation and export 1,000. Receipts, 6,000. Futures firm: December, 7.34½d; December-January, 7.32½d; January-February, 7.32½d; February-March, 7.29½d; March-April, 7.28d; April-May, 7.26½d; May-June, 7.25d; June-July, 7.21½d; July-August, 7.18½d; August-September, 7.04½d; September-October, 6.93d; October-November, 6.89d.

NEWS OF THE COURTS

United States Supreme Court.

Washington, D. C., Dec. 1.—In the Supreme court of the United States today the record was:

541—Seaboard Air Line railway, plaintiff in error, vs. James T. Horton; argument concluded by Clyde A. Douglass for the defendant in error.

608—Catherine C. Reese, administratrix, etc., plaintiff in error, vs. Philadelphia and Reading Railway company; argued by George Demming for the plaintiff in error and by William Clarke Mason for the defendant in error.

350—Northern Pacific Railway company, plaintiff in error, vs. R. P. Wall, as administrator, etc.; argued by Charles Donnelly for the plaintiff in error and by Thomas J. Walsh for the defendant in error.

644—L. Laurence Weber, appellant, vs. Frederick S. Freed, deputy collector, etc.; argument commenced by Benjamin F. Spellman for the appellant. The court declined to hear further argument.

77—Frank Crocker, trustee, etc., appellant, vs. the United States; argument concluded by James H. Hayden for the appellant and continued by Assistant Attorney General Thompson for the appellee.

Adjourned until tomorrow at 12 o'clock. The day call for Thursday, Dec. 2, will be as follows: Nos. 77, 50 [and 51], 82, 83 [and 84], 87, 90, 91, 104, 105, and 106.

Bankruptcy Petitions.

Frank B. Sprague, salesman, Oak Park; liabilities, $3,847; assets, $1,312.

Frank U. Gray, broker; liabilities, $5,713; assets, none.

Oscar Block, clerk, 3520 Rokeby street; liabilities, $37,482; assets, $285.

PRODUCE MARKETS.

EGGS.

CHICAGO, Dec. 1.—Market steady for fresh and slightly lower for cold storage offerings. Receipts, 2,662 cases. Quotations:

Firsts	28½@29½c	Dirties	15@19c
Ordinary firsts	20½@27½c	Checks	16@19c
Miscellaneous, cases returned	18½@28c	Storage, Aprils	21@21½c
Do, cases included	20@29c	Extras—Fillers	34c
		Cartons	35c

ST. LOUIS, Mo., Dec. 1.—EGGS—29c.

KANSAS CITY, Mo., Dec. 1.—EGGS—Firsts, 30c; seconds, 21½c.

PHILADELPHIA, Pa., Dec. 1.—EGGS—Lower; nearby firsts, f. c., $10.20; current receipts, f. c., $9.60; western extra firsts, f. c., $10.20; firsts, f. c., $9.60.

NEW YORK, Dec. 1.—EGGS—Unsettled; receipts, 8,505. Fresh gathered, extra fine, 39@40c; extra firsts, 36@38c; firsts, 33@35c; seconds, 27@32c; nearby hennery whites, fine to fancy, 48@52c; nearby hennery browns, 38@43c.

BUTTER.

CHICAGO, Dec. 1.—Best creameries sold ½@1c a pound higher and prices were advanced by jobbers. Receipts, 7,698 tubs. Quotations:

Extras	32½@33c	Extra to grocers—Tubs	36c
Extra firsts	31@32c	Prints	37c
Firsts	26@30c	Packing stock	19@20c
Seconds	24@25c		

KANSAS CITY, Mo., Dec. 1.—BUTTER—Creamery, 32c; firsts, 30c; seconds, 29c; packing, 19c.

PHILADELPHIA, Pa., Dec. 1.—BUTTER—Higher; western creamery, extra, 34c.

CHEESE.

CHICAGO, Dec. 1.—Trade quiet and market firm at former prices. Quotations:

Young Americas	16½c	Daisies, double	16½c
Twins	15½c	Limburger	15@15½c
Longhorns	16½c	Swiss	18@20c
Daisies	16½c	Brick	16½c

SHEBOYGAN, Wis., Dec. 1.—CHEESE—Longhorns, 17c.

NEW YORK, Dec. 1.—CHEESE—Firm; receipts, 1,706 cases. State, whole milk, flats, held, specials, 17c; do average fancy, 16½@16¾c; do current make, specials, 16½c; do average fancy, 16¼c.

POULTRY.

CHICAGO, Dec. 1.—Live fowls and spring chickens sold ½c a pound higher, and dressed turkeys made an advance of 1c. Receipts of live stock, 6 cars and 920 coops. Quotations:

Live		Dressed—	
Fowls	11@12½c	Chickens	12@14c
Springs	13c	Roosters	10c
Roosters	9c	Ducks	11@13c
Turkeys	14c	Turkeys	19@20c
Ducks	14½c	Geese	11c
Geese	10@11½c		

NEW YORK, Dec. 1.—POULTRY—Dressed quiet; western fresh chickens, 14@27c; fresh fowls, 12@17c; fresh turkeys, spring, 14@22c. Live poultry weak; western chickens, 12@13½c; fowls, 12@13½c; turkeys, 17c.

KANSAS CITY, Mo., Dec. 1.—POULTRY—Hens, 10½@11c; turkeys, 15c; springers, 12c.

ST. LOUIS, Mo., Dec. 1.—POULTRY—Unchanged, except chickens, 10½c; ducks, 13½c.

VEGETABLES.

CHICAGO, Dec. 1.—Potatoes sold slowly at weak, though unchanged, prices. Receipts were 36 cars. Green vegetables met with fair sale and held steady. Quotations:

Cucumbers, doz.	$1.25	Cauliflower, cases	50c@$1.00
Beets, 100 bchs.	$1.00	Cabbage, per 100	$2.00@2.25
Carrots, 100 bchs.	$1.25	Potatoes, bu.	57@66c
Celery, Mich.	75c@$1.15	String beans, hampers	$1.00@3.00
Pea beans	$3.70@4.00	Sweet potatoes, Ill., brls.	$1.50@2.50
Red kidney	$4.05@4.75	Tomatoes, California	$1.25@1.65
Brown Swedish	$4.25		
Cauliflower, cases	$1.00@1.50		
Head lettuce			

FRUITS.

CHICAGO, Dec. 1.—Trade quiet and market steady at former prices. Quotations:

Lemons, cases	$3.75@4.25	Do, boxes	$1.50@2.25
Oranges, cases	$5.00@5.75	Grapefruit, cases	$3.25@4.25
Pears, bu	50@75c	Cranberries, brls	$7.95@9.00
Apples, brls.	$2.00@4.00		

NEW YORK, Dec. 1.—EVAPORATED APPLES—Dull and weak; fancy, 8¾@9¼c; choice, 7¼@7¾c; prime, 6½@7c. PRUNES—Inactive; Californias, 4@11c. PEACHES—Firm; choice, 5@5½c. RAISINS—Easy; choice to fancy seeded, 7½@8¼c.

VEALS.

50@60 lbs.	10½@11c	90@100 lbs.	12½@14c
60@90 lbs.	11½@12½c	125@160 lbs.	7@8c

SOUTH WATER STREET BEEF.

	No. 1.	No. 2.	No. 3.
Ribs	17	15	9
Loins	24	18	11
Rounds	12½	11½	9
Chucks	11	9½	8
Plates	8	7½	6½

DRY GOODS.

NEW YORK, Dec. 1.—Cotton goods were firm today, with yarns tending higher. Burlap markets were firm locally and very high at Calcutta. Laces were more active. Worsted yarns were firm.

ORDERS FOR STEEL BOOKED FOR LATTER PART OF 1916.

New York, Dec. 1.—The Iron Age weekly review of the steel and iron trade says:

"The pressure from manufacturing consumers for protection on contracts they have taken has led producers to book considerable finished material in the last week for the third and fourth quarters of 1916. The higher prices asked did not deter buyers. New export business has been checked by the action of leading producers in refusing offers from abroad at several dollars a ton above domestic prices, also by the railroad embargo and the stringency in the ocean freight situation.

"But with all the increased concentration of steel works on domestic demand there has been no measurable gain in their ability to cope with it. Complaints of the failure of mills to deliver on contracts placed months ago are more frequent. On the other hand mills find here and there evidence of overbuying at the low prices. In some of these latter cases the extension of 1915 deliveries into the early months of next year has been arranged and the mills have thus been able to take occasional orders for early delivery at good profits.

"In the buying of shell steel, deliveries reaching to November, 1916, are now being considered in connection with French business, whereas only lately June was the limit. At Cleveland an additional order has been placed for 47,000 tons of steel bars for British shells to be delivered in 1916. The advance in prices continues and the difficulties of quoting the market are accentuated by the inability of many producers, particularly in billets and wire rods, to take on any of the business offered.

"The Missouri Pacific receivers have placed 25,000 tons of rails, the Southern Pacific 20,000 tons, which will be rolled in Alabama. The Missouri, Kansas and Texas has bought 15,000 tons, and the Chicago and Eastern Illinois 10,000 tons from the Illinois Steel company; the Vandalia 6,000 tons in addition to the recent Pennsylvania order, and minor purchases amount to 10,000 tons.

"The situation in basic materials indicates strong confidence on the part of producers and consumers in the continuance of the present scale of demand far into 1916. Pig iron inquiry is now coming up for the second half of next year."

RUB RHEUMATIC, ACHING JOINTS AND STOP PAIN

Instant relief with a small trial bottle of old "St. Jacob's Oil."

Rheumatism is "pain" only.

Not one case in fifty requires internal treatment. Stop drugging! Rub soothing, penetrating "St. Jacob's Oil" right into your sore, stiff, aching joints, and relief comes instantly. "St. Jacob's Oil" is a harmless rheumatism liniment which never disappoints and can not burn the skin.

Limber up! Quit complaining! Get a small trial bottle of old, honest "St. Jacob's Oil" at any drug store, and in just a moment you'll be free from rheumatic pain, soreness and stiffness. Don't suffer! Relief awaits you. "St. Jacob's Oil" is just as good for sciatica, neuralgia, lumbago, backache, sprains. —Advertisement

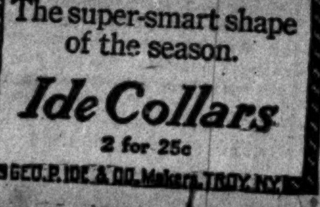

The super-smart shape of the season.

Ide Collars

2 for 25c

GEO. P. IDE & CO. Makers, TROY, N.Y.

The Health Furnace

Installed with pipes and registers for separate rooms. Made in six regular sizes—suitable for all purposes.

We Make Also the Welded Steel

Pipeless Furnace

heating with a large central register, which also serves as a return or cold air supply to the furnace.

No cellar pipes nor air ducts with this style. Cheaper than base burners; cleaner; burns any fuel and heats by circulation of air, better than any stoves or radiators.

Call, write or phone—our service is prompt.

Hess Warming and Ventilating Co.,
5 North La Salle Street

The Hess Electric Family Dish Washer saves time, hands, and dishes.

There's a punch of joy in every puff of Prince Albert tobacco!

You don't have to call for an encyclopedia to find out how P. A. sets on your taste! You just open up your supply, jam-full a jimmy pipe or roll a makin's cigarette, strike a match *and-puff-away!* Because, you've landed on the brand *at last* that hands out *all-the-time* the fun you've always sought!

The patented process fixes that—and *cuts out bite and parch!*

Copyright 1915 by R. J. Reynolds Tobacco Co.

PRINCE ALBERT

the national joy smoke

among tobaccos is like a real man among men. *You can make camp with it on short acquaintance!* For it's case-cards-facts that P. A. is the friendliest smoke you ever hitched to a pipe or cigarette. *We know, men everywhere know, and you'll* know that what we tell you is government-bond-stuff just as soon as you loosen-up and accept all this first-class, first-hand testimony!

We tell you our printed word has never yet struck within 50% of what P. A. will prove out! The heartiest enthusiasm of Prince Albert's friends does not overdraw the pleasure this tobacco *will give you!*

—and now, let's all join together

and pack P. A. into our old jimmy pipes or roll up makin's cigarettes and sort of sit about and take count of stock and have a bit of experience meeting. For, when *you've found your brand,* it's a neat thing to stay put and chip-chin, for you're on the Road of Contentment!

Prince Albert is sold everywhere in toppy red bags, 5c; tidy red tins, 10c; handsome pound and half-pound tin humidors—and—that classy pound crystal-glass humidor with sponge-moistener top that keeps the tobacco so bang-up fine—always! You'll need one, sure!

R. J. REYNOLDS TOBACCO
Winston-Salem, N. C.

HUPP MOTOR C[...] ANNOUNCES PL[...] TO RECAPITAL[...]

Expansion Project Now [...] the Stockholders; Earn[...] Show a Steady Gai[...]

In connection with the recapit[...] and expansion of the Hupp M[...] company, which the stockhol[...] vote on, President Drake has [...] statement which includes earnin[...] company covering the last fo[...] and earnings for three year[...] American Gear and Manufactu[...] pay, which the Hupp Motor Car [...] tion, the successor to the com[...] take over. The capital of the [...] tion will consist of:

	Authorized.
Cumulative 7 per cent convertible preferred stock	$1,500,000
Common stock	6,500,000

Of the authorized common sto[...] 000 is reserved for conversion [...] ferred. The preferred is conve[...] an equal amount of common st[...] eption of the holder at any tim[...] Jan. 1, 1919, and is thereafter r[...] by the corporation at 120 per [...] and accrued dividends. The [...] shares will have a par value [...] the common a par value of $10[...]

Comparison of Earn[...]

The statement of earnings sh[...] 1914 the profits were about $[...] the two companies. For 1915 [...] are estimated at not less th[...] while for 1916 the profits are e[...] $800,000 to $1,000,000.

On the basis of the current [...] ings, the profits are equal to $[...] on the $1,500,000 preferred or [...] viding the regular 7 per cent d[...] remainder is equal to about 9[...] the $5,000,000 common.

Elevated Railways A[...]

A report of the Chicago Ele[...] ways collateral trust, the h[...] pany which controls the lo[...] railroads, was issued yester[...] the business of the concern [...] ended Dec. 31, 1914. It is so[...] almost obsolete, although it[...] statement which shareholder[...] cago Elevated railways have [...] indicates, however, that in [...] months period of 1914 the tr[...] lated a lot of securities of the[...] elevated, or, rather, the Chic[...] Park elevated. The figures [...] 000 Oak Park equipment not[...] 000 receivers' certificates.

The statement of the South[...] ed, Northwestern elevated, a[...] itan elevated, issued a few [...] the year ended June 30, 115, [...] dends paid to the Chicago E[...] ways about equal to the p[...] when the 6 per cent dividend[...] 000,000 collateral trust pr[...] were suspended.

Governing Committee[...]

About $20,000,000 of the $2[...] mon certificates of the Chi[...] railways are owned by t[...] wealth Edison company.

The stockholders met y[...] elected the following gover[...] tee: Samuel Insull, preside[...] monwealth Edison; Henry [...] Chicago Railways compan[...] Budd, president of the Chi[...] railways; William A. Fo[...] Gulick, vice presidents of [...] wealth Edison company.

No Match Ex[...]

Diamond Match stock [...] both sold off rapidly on t[...] the following statement b[...] of the company:

"Earnings for the first [...] the current year have be[...] and it is probable earning[...] end Dec. 31 will show a[...] the preceding year, but [...] tion the board undoubted[...] prudent to establish a [...] chargeable against the [...] earnings to provide for [...] be sustained ultimately [...] with the purchase of r[...] abnormally high prices.

"The directors no dou[...] usual extra dividend o[...] March, and in addition [...] the regular rate of 6 pe[...] has been no suggestion [...] dividend rate of 6 per cen[...] The company is not co[...] manufacture of explosiv[...] munitions of war."

Sears-Roebuck R[...]

Sears, Roebuck & Co. [...] ber made a monthly rec[...] The figures for the cale[...]

	1914.	1915.
Jan.	$7,744,672	$7,907,[...]
Feb.	6,953,931	9,601,[...]
March	8,946,029	10,198,[...]
April	8,612,070	9,248,[...]
May	7,552,810	8,464,[...]
June	6,092,100	7,882,[...]
July	6,826,117	7,035,[...]
Aug.	6,152,404	7,193,[...]
Sept.	8,757,297	8,150,[...]
Oct.	10,768,704	11,251,[...]
Nov.	10,424,047	12,827,[...]
Tota	$90,829,571	$99,555,[...]

*Decrease.

Reserve Bank[...]

The annual election fo[...] B directors of the Feder[...] Chicago closed yesterd[...] was officially announc[...] H. Bosworth as follow[...]

George M. Reynold[...] elected as class A dire[...] three years by 209 vot[...] other nomination.) A[...] waukee reelected as c[...] a term of three years.[...] candidates and the vot[...] A. H. Vogel, Milwauke[...] E. G. Coon, Rantoul, I[...] Otis Holt, Geneseo, Ill.[...] John C. Hicks, St. Jo[...]

E. T. Meredith of D[...] of the directors of th[...] bank of Chicago, wi[...] George M. Reynolds, [...] Bosworth, directors o[...] and J. B. McDougall, [...] all, attorney, and Art[...] Chicago. The other d[...] will join the party a[...] Des Moines Bankers' [...] ber of commerce and [...] committee will also [...]

Dividends [...]

The Labelle Iron w[...] dend of 1 per cent on [...]

A dividend of $3 [...] declared on the ca[...] Southwestern Pipe I[...] to stock of record D[...]

The American Sme[...] pany declared the re[...]

...RS FOR STEEL BOOKED
...R LATTER PART OF 1916.

...York, Dec. 1.—The Iron Age week... ...w of the steel and iron trade... ...pressure from manufacturing ...ers for protection on contracts ...ve taken has led producers to book ...rable finished material in the last ...or the third and fourth quarters ... The higher prices asked did not ...uyers. New export business has ...hecked by the action of leading ...ers in refusing offers from abroad ...ral dollars a ton above domestic ... also by the railroad embargo and ...ngency in the ocean freight sit...

...with all the increased concentra... ...steel works on domestic demand ...has been no measurable gain in ...bility to cope with it. Complaints ...failure of mills to deliver on con... ...placed months ago are more fre... ...On the other hand mills find here ...re evidence of overbuying at the ...ces. In some of these latter cases ...tension of 1915 deliveries into the ...nonths of next year has been ar... ...and the mills have thus been able ...e occasional orders for early de... ...at good profits.

...he buying of shell steel, deliveries ...s to November, 1916, are now be... ...sidered in connection with French ..., whereas only lately June was ...nit. At Cleveland an additional ...has been placed for 47,000 tons of ...ars for British shells to be deliv... ...1916. The advance in prices con... ...and the difficulties of quoting the ...are accentuated by the inability of ...producers, particularly in billets ...re rods, to take on any of the busi... ...ffered.

...e Missouri Pacific receivers have ...25,000 tons of rails, the Southern ...20,000 tons, which will be rolled ...bama. The Missouri, Kansas and ...has bought 15,000 tons, and the ...o and Eastern Illinois 10,000 tons ...he Illinois Steel company; the Van... ...,000 tons in addition to the recent ...ylvania order, and minor pur... ...amount to 10,000 tons.

...e situation in basic materials in... ...s strong confidence on the part ...ducers and consumers in the con... ...ce of the present scale of demand ...to 1916. Pig iron inquiry is now ...g up for the second half of next...

...B RHEUMATIC,
...CHING JOINTS
...AND STOP PAIN

...nt relief with a small ...trial bottle of old "St. Jacob's Oil."

...eumatism is "pain" only. ...one case in fifty requires inter... ...reatment. Stop drugging! Rub ...ing, penetrating "St. Jacob's Oil," ...into your sore, stiff, aching ..., and relief comes instantly. "St. ...'s Oil" is a harmless rheumatism ...ent which never disappoints and ...ot burn the skin. ...nber up! Quit complaining! Get ...all trial bottle of old, honest "St. ...'s Oil" at any drug store, and in ...a moment you'll be free from ...matic pain, soreness and stiffness. ...suffer! Relief awaits you. "St. ...b's Oil" is just as good for sciatica, ...algia, lumbago, backache, sprains. ...vertisement

...bunch of joy
...y puff of
...ert tobacco!

...to call for an en... ...nd out how P. A. ...te! You just open ..., jam-full a jimmy ...makin's cigarette, ...n and-puff-away! ...e landed on the ...hat hands out all... ...un you've always

...ocess fixes that— ...te and parch!

...NGE
...BERT
...al joy smoke

...is like a real man ...ou can make camp ...rt acquaintance! ...ds-facts that P. A. ...smoke you ever ...or cigarette. We ...verywhere know, ...that what we tell ...ent-bond-stuff just ...loosen-up and ac... ...t-class, first-hand

...printed word has ...within 50% of what ...out! The heart- ...of Prince Albert's ...verdraw the pleas- ...will give you!

HUPP MOTOR CO. ANNOUNCES PLAN TO RECAPITALIZE

Expansion Project Now Up to the Stockholders; Earnings Show a Steady Gain.

In connection with the recapitalization and expansion of the Hupp Motor Car company, which the stockholders will vote on, President Drake has issued a statement which includes earnings of the company covering the last four years and earnings for three years of the American Gear and Manufacturing company, which the Hupp Motor Car corporation, the successor to the company, will take over. The capital of the corporation will consist of:

	Authorized.	Issued.
Cumulative 7 per cent convertible preferred stock	$1,500,000	$1,500,000
Common stock	6,500,000	5,000,000

Of the authorized common stock, $1,500,000 is reserved for conversion of the preferred. The preferred is convertible into an equal amount of common stock at the option of the holder at any time prior to Jan. 1, 1919, and is thereafter redeemable by the corporation at 120 per cent of par and accrued dividends. The preferred shares will have a par value of $100 and the common a par value of $10 each.

Comparison of Earnings.

The statement of earnings shows that in 1914 the profits were about $545,000 for the two companies. For 1915 the profits are estimated at not less than $550,000, while for 1916 the profits are estimated at $900,000 to $1,000,000.

On the basis of the current year's earnings, the profits are equal to 36½ per cent on the $1,500,000 preferred or, after providing the regular 7 per cent dividend, the remainder is equal to about 9 per cent on the $5,000,000 common.

Elevated Railways Annual.

A report of the Chicago Elevated Railways collateral trust, the holding company which controls the local elevated railroads, was issued yesterday covering the business of the concern for the year ended Dec. 31, 1914. It is so old as to be almost obsolete, although it is the only statement which shareholders in the Chicago Elevated railways have received. It indicates, however, that in the twelve months period of 1914 the trust accumulated a lot of securities of the Lake Street elevated, or, rather, the Chicago and Oak Park elevated. The figures include $16,000 Oak Park equipment notes and $504,000 receivers' certificates.

The statement of the South Side elevated, Northwestern elevated, and Metropolitan elevated, issued a few days ago, for the year ended June 30, 115, showed dividends paid to the Chicago Elevated railways about equal to the previous year, when the 6 per cent dividends on the $16,000,000 collateral trust preferred stock were suspended.

Governing Committee Elected.

About $20,000,000 of the $25,000,000 common certificates of the Chicago Elevated railways are owned by the Commonwealth Edison company.

The stockholders met yesterday and elected the following governing committee: Samuel Insull, president of the Commonwealth Edison; Henry A. Blair, of the Chicago Railways company; Britton I. Budd, president of the Chicago Elevated railways; William A. Fox and John H. Gulick, vice presidents of the Commonwealth Edison company.

No Match Extra.

Diamond Match stock and debentures both sold off rapidly on the issuance of the following statement by the secretary of the company:

"Earnings for the first ten months of the current year have been satisfactory, and it is probable earnings for the year to end Dec. 31 will show an increase over the preceding year, but in that connection the board undoubtedly will deem it prudent to establish a reserve fund chargeable against the current year's earnings to provide for losses that may be sustained ultimately in connection with the purchase of raw materials at abnormally high prices.

"The directors no doubt will pay the usual extra dividend of 1 per cent in March, and in addition to dividends at the regular rate of 6 per cent, but there has been no suggestion that the regular dividend rate of 6 per cent will be changed. The company is not contemplating the manufacture of explosives, chemicals, or munitions of war."

Sears-Roebuck Record Sales.

Sears, Roebuck & Co. sales for November made a monthly record at $12,827,154. The figures for the calendar year follow:

	1914.	1915.	Net increase.	Pct. Gain.
Jan.	$7,744,572	$7,907,339	$162,767	2.10
Feb.	8,953,931	9,601,899	647,968	7.24
March	8,946,029	10,198,741	1,252,712	14.00
April	8,612,070	9,243,001	630,931	7.33
May	7,552,310	8,464,718	912,408	12.08
June	6,092,100	7,682,029	1,589,929	26.10
July	6,326,117	7,035,930	709,813	11.22
Aug.	6,152,404	7,193,581	1,041,177	16.92
Sept.	8,757,287	8,150,067	*607,220	*6.93
Oct.	10,768,704	11,251,484	482,780	4.48
Nov.	10,424,047	12,827,154	2,403,107	23.05
Total	$90,329,571	$99,555,938	$9,226,367	10.21

*Decrease.

Reserve Bank Election.

The annual election for class A and class B directors of the Federal Reserve bank of Chicago closed yesterday and the result was officially announced by Chairman C. H. Bosworth as follows:

George M. Reynolds of Chicago, reelected as class A director for a term of three years by 209 votes. (There was no other nomination.) A. H. Vogel of Milwaukee reelected as class B director for a term of three years. There were four candidates and the vote was as follows:

A. H. Vogel, Milwaukee, Wis.......74 votes
E. G. Coon, Rantoul, Ill..........3 votes
Otis Holt, Geneseo, Ill...........2 votes
John C. Hicks, St. Johns, Mich....2 votes

E. T. Meredith of Des Moines, Ia., one of the directors of the Federal Reserve bank of Chicago, will be host today to George M. Reynolds, J. B. Forgan, C. H. Bosworth, directors of the Reserve bank, and J. B. McDougall, governor, C. L. Powell, attorney, and Arthur Reynolds, all of Chicago. The other directors of the bank will join the party at Des Moines. The Des Moines Bankers' club and the chamber of commerce and Greater Des Moines committee will also be hosts.

Dividends Declared.

The Labelle Iron works declared a dividend of 1 per cent on the preferred stock.

A dividend of $3 per share has been declared on the capital stock of the Southwestern Pipe lines, payable Dec. 31 to stock of record Dec. 15.

The American Smelting Securities company declared the regular quarterly dividend of 1½ per cent on the preferred A and 1¼ per cent on the preferred B stocks, payable Jan. 6. Books close Dec. 17 and reopen Dec. 27.

The American Tobacco company declared the regular quarterly dividend of 1½ per cent on the preferred stock, payable Jan. 1 to holders of record Dec. 15.

The Interborough Consolidated company declared the usual quarterly dividend of 1½ per cent, payable Jan. 3 to stock of record Dec. 10.

The Interborough Rapid Transit company declared the regular quarterly dividend of 5 per cent. This quarterly rate was inaugurated three month ago. It is payable Jan. 3 to stock of record Dec. 14.

The George W. Helme company declared an extra dividend of 4 per cent on the common stock. This is in addition to the regular quarterly dividend of 2½ per cent on the common. The regular quarterly dividend on the preferred stock of 1¾ per cent is payable Jan. 3 to stock of record Dec. 14.

The P. Lorillard company declared the usual quarterly dividends of 1¾ per cent on the preferred and 2½ per cent on the common stock.

The American Snuff company declared the regular quarterly dividend of 1½ per cent on the preferred and 3 per cent on the common stocks, payable Jan. 3 to stock of record Dec. 14.

The Texas company declared the usual quarterly dividend of $2.50, payable Dec. 31 to stock of record Dec. 13.

NEWS OF THE FINANCIAL WORLD.

It is announced that in the quarter to end Dec. 31 the Hercules Powder company will do a gross business of $6,500,000. This is at the rate of more than $25,000,000 a year and is 75 per cent of what actual gross sales were for the nine months ended Sept. 30. For the full year to Dec. 31 the gross will be slightly over $15,000,000. In 1914 gross sales were $7,990,000. During the first nine months of 1915 earnings were at the rate of 38.2 per cent on the company's $7,150,000 common stock. Present earnings are at the rate of 50 per cent.

It is announced in New York that it is not unlikely the Guggenheim interests will form another exploration company on lines similar to those of the Guggenheim Exploration company. The latter is to be completely dissolved, all the assets being distributed among the shareholders with the exception of the holdings of Utah Copper, for which the shareholders have the option of taking cash or Kennecott stock. It will probably be some weeks before any announcement as to the new company will be made.

Directors of the Allis-Chalmers Manufacturing company are scheduled to meet in New York. An officer of the company is credited with saying there was a probability of some action being taken on the preferred dividend. He did not expect a distribution in the immediate future, however, although profits of the company are large at the present time.

A director of the Texas Oil company says: "The demand for oil and gasoline we expect will be greater than the supply for months to come. For the fiscal year to end June 30, 1916, it is probable a larger percentage will be earned for the stock than was earned in 1915 or 1914, when profits were about 21 per cent per annum."

Certain large interests in the B. F. Goodrich company favor a resumption of dividends on the common stock early in 1916. President Work of the company has in none if his issued statements given much encouragement for believing that the beginning of dividends would be at the rate of 6 per cent, although that would please the market.

The semi-annual interest due yesterday on Missouri, Kansas and Texas $40,000,000 first mortgage 4 per cent bonds was deferred. Formal default cannot take place until six months later. The semi-annual interest on $1,689,000 5 per cent Sherman, Shreveport and Southern bonds was also deferred.

Illinois Central earnings in November showed an increase around 7 per cent. All sorts of traffic has come forward satisfactorily. There has been some delay on the part of eastern roads returning the company's cars, so that the total number of cars on the Illinois Central is only 88 per cent of the number it owns.

It is thought in the market with the approach of the time for declaring dividends on Utah, Nevada Consolidated, and Chino that if increased payments be made on these issues there will be furnished a basis for another upturn in the general list.

It is announced that the negotiations between the Russian banks and the Guaranty Trust Company of New York looking toward an extension of $60,000,000 credit to the former have not been completed. The matter has been in progress for a number of weeks.

The committee of directors appointed to consider a reduction in the par value of International Nickel company stocks from $100 to $25 a share is expected to make a favorable report at a meeting of directors on Dec. 6.

Stockholders of the National City Bank of New York may subscribe to the common stock of the American International corporation to an amount not exceeding their holdings of stock in the bank at the close of business Dec. 1.

Vice President Post of the Cuban American Sugar company says he does not believe there will be any declaration of an extra dividend on Cuban American Sugar stock for at least one year.

All leading makers of wire products, including American Steel and Wire company, have advanced their prices $2 a ton, bringing wire nails up to the basis of $2 a keg, the highest price in nine years.

J. A. Campbell, president of the Youngstown Sheet and Tube company, says he has not been approached by Cambria Steel interests with a view to merging the two properties.

Stockholders of the National Transit company will meet to vote on a reduction of the par value of the stock from $25 to $12.50 a share. The capital outstanding is $12,727,577.

Ahmeek and Osceola mines showed in their November output the largest increase recorded by mines in the Lake Superior district. Their figures were 110,000 tons.

U. S. TREASURY STATEMENT.

Washington, D. C., Dec. 1.—[Special.]—The following is a statement of the condition of the United States treasury on Nov. 30:

Income to date this year	$281,633,516
Income to date last year	271,573,818
Increase	10,059,698
Outgo over income this year	41,408,284
Outgo over income last year	56,435,930
Decrease	15,052,646
Balance general fund	116,788,496
Balance previous day	114,955,514
Increase	1,782,982

BAROMETER OF THE MARKET

Average of Closing Prices of Twenty Leading New York Stocks.

Wednesday, Dec. 1	91.70
Tuesday, Nov. 30	92.42
Net loss for the day	*.72

*American Sugar ex dividend 1¾ per cent and Union Pacific 2 per cent together equivalent to loss of 18¾ cents in average of twenty stocks.

Last high point, Oct. 3	107.78
Fell June 1, 1913, to	85.24
Closed Dec. 31, 1913	90.23
Rallied Jan. 23, 1914, to	95.34
Fell July 30 [stock exchange closed] to	7.67
Exchange reopened Dec. 12 and average rose Dec. 14 to	82.42
Closed Dec. 31, 1914	78.64
Rallied Jan. 21, 1915, to	83.49
Rallied April 20 to	89.93
Fell May 10 to	81.93
Rallied Aug. 6 to	87.47

	Highest.	Lowest.
1913	94.56, Jan. 2	85.24, June 11
1912	107.78, Oct. 3	91.41, Feb. 5
1911	101.76, June 14	86.29, Sept. 17
1910	111.12, Jan. 4	86.82, July 26
1909	112.76, Aug. 14	93.24, Feb. 23

The twenty stocks are: Anaconda Copper, American Car and Foundry, American Smelting, American Telephone, Atchison, Baltimore and Ohio, Brooklyn Rapid Transit, Chesapeake and Ohio, Erie, Great Northern preferred, New York Central, Northern Pacific, Pennsylvania, Reading, Southern Pacific, Southern Railway, St. Paul, American Sugar, Union Pacific, and United States Steel.

Stocks—	Bid.	Asked.	An. div.
First State Pawners	110	112	6
Fox River Butter	160	170	10
Goodyear Tire & Rubber	338	343	12
Do pfd	111	113	7
Great Lakes Dredge & Dock	97	99	8&1
Hart, Schaffner & Marx	48	52	..
Hotel La Salle	75	...	..
Do pfd	112	118	8
Hotel Sherman	40	50	..
Do pfd	97	100	7
Inland Steel Co.	330	335	8
Kellogg Switchboard & Sup.	390	395	12&†
Linde Air Products	200	205	8&†
Moline Plow pfd	94	97	7
Montgomery Ward pfd	118¾	118⅝	7
National Cash Register	123	127	7
National Grocer	91½	93	6&1
Do pfd	92	94	6
Neuralgyline Co.	180	185	12
Northwestern Yeast Co.	325	335	12&12
Omaha Yards	96	98	6
Otis Elevator	70	74	5
Do pfd	92	95	6
Oxwell Acetylene	110	112	5
Reo Motor Car	53½	54½	10
Reo Motor Truck	24	25	10
Royal Baking Powder	140	150	8
Do pfd	102	104	6
Stewart-Warner Speed	90	90¼	4
Do pfd	108	109	7
Sullivan Machinery Co.	100	102	4&†
*Sulzberger & Sons Co. pfd.	87	88	7
Union Carbide	167	167½	8
U. S. Gypsum	35	37	..
Do pfd	102	104	7
Western Electric Co.	295	...	8&2
PUBLIC UTILITIES.			
American Gas and Electric	140	145	8&†
Do pfd	50	52	6
American Public Utilities	36	40	..
Do pfd	71	75	6
Aurora, Elgin & Chicago	5	12	..
Do pfd	32	36	..
Automatic Electric Co.	38	43	..
Cities Service	88	90	..
Do pfd	76½	78	..
Federal Sign System	12	14	..
Do pfd	59	62	..
Illinois Northern Utilities	81	86	6
Illinois Traction	40	45	5
Middle West Utilities	40	42	..
Do pfd	77	79	6
Pacific Gas & Electric	59	61	..
Public Service	108½	110	6
Do pfd	101	103	6
Standard Gas & Electric	8	9	..
Do pfd	29	31	4
Tri-City Ry. & Lt. pfd.	93	95	6
United Light & Rys.	47	49	..
Do 1st pfd.	74½	75½	6

Large Alcohol Earnings.

Strength in United States Industrial Alcohol and in Distillers' Securities is a reflection of the gain in earnings which monthly figures are now showing. It is said the Industrial Alcohol company has sold every pound of alcohol and acetate, the latter is its new product, which it will be able to produce up to the end of 1916. The Distillers' Securities is rushing work on its existing plants and expects to make some of the largest contracts ever placed for alcohol.

Sales on the Exchange.

Sales and the range of prices on the Chicago stock exchange yesterday were:

	Shares.	High.	Low.	Close Dec. 1.	Close Nov 30.
Am. Radiator	3	375	375	375	375
Am. Shipb.	67	38	38	38	37½
Chi. Pn. Tool.	35	81	80¾	81	82¼
Chi. T. & T.	75	235	235	235	230
Com. Edison	7	144½	144½	144½	144½
Deere Co. pfd.	50	97	97	97	97
Diamond Mat.	2,301	119½	116	116	118¾
Hart-Schaf. pf.	6	114½	114½	114½	115
Ill. Brick	58	82	82	82	82½
M. Ward pfd.	62	113¾	113½	113¾	113½
Nat. Carbon	358	160	159⅝	160	159⅝
Quaker Oats	5	315	315	315	310
Do pfd.	50	107	107	107	106½
Sears-Roebuck	1,300	176⅞	173½	174	172
Stewart-War.	2,147	90⅛	86½	88½	90½
Swift & Co.	240	126½	126	126½	126¼
Union Carbide	2,894	172½	168	170⅝	167½

BONDS.

$5,000 Chi. Rys. 5s B.	71
7,000 Chi. Rys. 1st 5s	97
6,000 Chicago Telephone 5s	102
4,000 Diamond Match 6s	116
8,000 do 6s	113
5,200 do 6s	114
15,000 do 6s	115
4,100 do 6s	113
7,000 Peoples Gas refund. 5s	102⅝
2,000 Public Service 5s	95¼
15,000 Swift & Co. 5s	98¼
1,000 Swift & Co.	98⅝
2,000 South Side El. 4½s	89

Money and Exchange.

Money rates in Chicago steady at 4@4½ per cent on collateral, 3½@4 per cent on commercial paper, and 4@4½ per cent over the counter. New York exchange sold at 20c discount Chicago bank clearings were $62,022,672.

Railroad Earnings.

PENNSYLVANIA LINES EAST.

October, gross increased $3,065,646; net after tax increased $1,554,396; ten months' gross increased $2,236,121; net after tax increased $6,743,036.

LINES WEST.

October, gross increased $2,162,549; net after tax increased $1,729,468; ten months' gross increased $2,189,640; net after tax increased $4,796,795.

PITTSBURGH, CHICAGO AND ST. LOUIS.

October, gross increased $609,704; net after tax increased $510,822; surplus after charges increased $535,898; ten months' gross increased $128,425; net after tax increased $734,080; surplus after charges increased $1,042,298.

CHICAGO AND ALTON.

Third week of November, gross increased $43,150; from July 1, gross increased $365,980.

CHESAPEAKE AND OHIO.

October, gross increased $572,246; net after tax increased $410,679; surplus after charges increased $323,209. Four months, gross increased $1,935,899; net after tax increased $1,451,169; surplus after charges increased $1,323,701.

SEABOARD AIR LINE.

October, gross increased $184,203; net after tax increased $124,118. Four months, gross decreased $15,627; net after tax increased $150,790.

Local Curb Quotations.

Stocks—	Bid.	Asked.	An. div.
American Chicle	77	80	12
Do pfd	80	85	6
American Fork and Hoe	110	115	6
Do pfd	114	117	7
American Hominy	32	35	4
Do pfd	73	75	6
American Type Founders	40	42	4
Do pfd	90	94	7
Avery	69	71	..
Do pfd	96	99	..
Babcock & Wilcox	130	134	7
Barnhart Bros. & Spindler	90	92	7
Beatrice Creamery	175	185	10&7
Do pfd	96	...	6
Borden's Condensed Milk	113	115	8
Do pfd	106	108	6
Brunswick-Balke-Col. pfd.	105	107	7
Burroughs Adding Machine	330	340	16
Butler Bros.	332	335	10&†
By-Products Coke Corp.	129	132	4&†
Chicago Ry. Equipment	83	85	7
Congress hotel	100	110	5
Do pfd	60	65	5
Consumers Co.	23½	24½	..
Do pfd	79	80	7
Creamery Package Co.	80	81	6
Deere & Co. pfd.	96	98	7
Drake Hotel pfd.	86	91	6
Du Pont Powder	440	450	8&†
Elgin National Watch	128	131	8
Emerson-Brantigman	18	19	..
Do pfd	51	52	..

NEW YORK STOCK TRANSACTIONS

	Sales.	High.	Low.	Close.	Prev. clse.
Alaska Gold	8,700	25¼	24⅛	24¼	25¼
Alaska Jun.	11,100	10⅜	9⅞	10⅛	10⅜
Allis-Ch. Mfg.	1,800	34½	32¾	32¾	34¾
Do pfd	4,700	82	79½	79½	80
Am. Agr. Ch.	100	72	72	72	....
Am. B. Sugar	13,400	72	70⅝	70½	70½
Am. B. Sh. pfd. ctfs.	200	109¾	109½	109¾	....
Am. Can	14,600	62¾	60⅝	61	63
Do pfd	400	110½	110	110½	112
Am. Car & F.	1,800	82⅜	80⅛	80⅝	81⅜
Am. Coal Pr.	1,900	154	147¼	150	146
Am. Cotton O.	500	57	57	57	....
Am. Hide L.	200	11¼	11¼	11¼	11⅜
Do pfd	100	51½	51½	51½	51½
Am. Ice Sec.	900	27½	26⅝	26⅜	27½
Am. Linseed O.	500	24	24	24	24½
Do pfd	100	41⅜	41⅜	41⅜	42½
Am. Locomo.	7,600	72½	70	70	71⅝
Do pfd	300	102⅜	102	102	102½
Am. Malt	1,700	10½	9	10	....
Do pfd	900	35	33	35	33
Am. Smelting	15,400	100⅜	98¼	98¼	99
Do pfd. A.	100	90	90	90	....
Do pfd. B.	100	85½	85½	85½	85½
Am. Snuff	400	150¾	150	150	....
Am. St. Fds.	2,900	62½	60⅛	60⅛	60¾
*Am. Sugar	2,000	117⅝	116	116	118
*Do pfd	100	118	118	118	119½
Am. Tel. & T.	1,200	129	128⅛	128⅛	128⅞
Am. Tobacco	400	218	217	217	217
Do pfd	100	108⅜	108¼	108¼	108⅜
Am. Woolen pf.	200	97½	97¼	97¼	....
Do ctfs.	200	50⅝	50	50	50⅝
Do pfd. ctf.	200	97⅝	97½	97½	....
Anaconda	8,200	88⅝	87⅝	87⅝	88⅛
Atchison	2,300	107	106⅛	106⅛	106⅝
Do pfd	400	101⅝	101⅝	101⅝	101⅝
Baldwin Loo.	8,600	116¼	113	113¼	114
Do pfd	100	112	112	112	....
Balt. & Ohio	2,800	94¼	93⅞	93⅞	94½
Do pfd	600	78⅛	77⅞	78⅛	78⅛
Batopilas	3,500	2⅝	2⅝	2⅝	2⅝
Brk. Rap. Tr.	300	90	89⅝	89⅝	89⅝
Brk. Union G.	100	135	135	135	134¼
Brunswick	100	10½	10½	10½	10⅜
Butte & Sup.	2,300	73½	71⅝	71⅝	73
Calif. Petrol.	2,500	27	26	26⅛	26⅝
Canadian Pac.	1,700	184	183¼	183¼	182¼
Central Lea.	1,000	59⅞	59⅛	59⅛	59⅛
Do pfd	100	110¼	110¼	110¼	....
Ches. & Ohio	1,600	64	63	63	63½
Chi. Gt. W.	300	15¼	15¼	15¼	15¼
Do pfd	800	39⅝	39	39	....
C., M. & St. P.	600	94⅝	94¼	94¼	94½
Do pfd	200	133½	133½	133½	133½
Chile Copper	2,500	25⅞	25⅝	25⅝	25⅞
*Chi. & N. W.	100	133	133	133	....
Chino	3,600	54⅝	53⅝	53⅝	54½
C., R. I. & P.	1,300	20	19⅝	19⅝	19⅝
Cuban-Am. S.	4,600	177	155	158	173
C., C., C. & St. L. pfd.	100	75	75	75	....
Cluett-Peab.	1,600	74	73	74	75
Colo. & Sou.	100	36	36	36	36½
Colo. Fuel	5,600	52	49½	50	51⅝
Comp. Tab. R.	200	44	44	44	44
Consol. Gas	900	144⅜	143½	143½	144
Cont. Can	900	90¼	89⅝	89⅝	90
Do pfd	100	108	108	108	....
Corn Prds.	300	18⅞	18⅛	18⅛	18⅜
Do pfd	100	88	88	88	87⅞
Crucible Steel	3,500	76¼	73½	73⅞	74½
Do pfd	600	111¼	111	111	111
D. & R. G. pfd.	1,100	29	28¼	28¼	....
Diamond M.	6,700	120¼	113	113	118
Del., L. & W.	100	236	236	236	....
Del. & Hudson	100	152	152	152	....
Detroit Edison	100	132½	132½	132½	....
Distillers Sec.	10,300	48⅜	46½	46½	48
Dome Mng.	2,500	29	28⅝	28⅝	28½
Erie	8,300	44⅛	43⅝	43⅝	43⅞
Do 1st pfd.	3,100	58⅜	58	58	58⅜
Do 2d pfd.	400	52½	51½	51½	51⅝
Elect. S. B.	100	69	69	69	70⅛
Greene Can.	300	46	45	45	45½
G.W.Helme Co.	100	185	185	185	....
Gen. Electric	900	175	174¼	174¼	176
Gen. Motors	200	470	465	470	462
Goodrich	5,400	72⅜	70⅛	70⅛	71⅛
Do pfd	200	111	111	111	111
*Gt. Nor. Ore.	5,200	50⅛	49	49⅛	50
Gt. North. pfd.	3,500	126	125⅞	125⅛	126
Gugg. Expln.	2,900	78⅜	77⅛	77⅛	78⅛
Ill. Central	200	108⅜	108⅛	108⅛	108⅛
Inspn. Copper	6,200	46	45	45	45⅞
Int. Agr. Cp.	200	25	25	25	24½
Do pfd	200	59	59	59	60
Int. H. of N. J.	100	109⅛	109⅛	109⅛	109⅛
Int. Harv. Cp.	100	71	71	71	....
Int. Merc. Marine pf. ctfs.	26,200	68	63⅝	64⅛	67⅛
Int-Met. Cons.	3,100	22⅛	21⅝	21⅝	21½
Do pfd. con.	1,500	79½	79⅛	79⅛	79⅝
Int.-Met.	100	21⅞	21⅞	21⅞	....
Int. Paper	900	11⅝	11⅛	11⅛	11⅛
Do pfd	400	46½	46	46¼	45¼
Int. Nickel	300	184⅜	183¼	183¼	185
J. I. Case pfd.	100	90	90	90	90
K. C. Sou.	700	31⅞	31¼	31¼	31⅜
Do pfd	300	64½	63⅛	63⅛	64
Lack. Steel	9,500	84⅛	82⅛	82⅝	82⅝
*Laclede Gas	200	103⅛	103⅛	103⅛	105
Lehigh Val.	600	82	81	81	82
Loose-Wiles	100	26	26	26	....
Man. Shirt	1,000	66	65	66	.....
Maxw. Motor	2,400	76	73	73	74½
Do 1st pfd	1,000	100½	99⅝	99⅝	100
Do 2d pfd.	600	56⅛	55	55	55
May D. St.	2,400	64⅝	64	64½	63⅞
Do pfd	200	104	104	104	.....
Mex. Petrol.	7,100	94⅝	92½	92¼	94¼
Do pfd	100	87	87	87	.....
Miami Cop.	800	34⅝	34	34	34¼
M.,St.P.&S.M.	100	123	123	123	.....
M., K. & T.	200	7¼	7⅛	7⅛	7⅝
Do pfd	100	16⅜	16⅜	16⅜	.....
Mo. Pac.	1,200	6⅞	6¼	6¼	6½
Mont. Power	2,900	72⅛	69⅛	70	69
Nat. Cl. & S.	1,000	81⅛	79⅛	81⅛	79
Nat. Biscuit	100	126⅛	126⅛	126⅛	126⅛
Nat. Enamel	700	29½	28½	28½	28½
Nat. Lead	700	65⅛	65	65	.....
Do pfd	400	112⅛	112	112	112
Nat. Rys. of Mex. 1st pfd	100	25⅛	25⅛	25⅛	.....
Nev. Cop.	.....	16⅞	16⅜	16⅜	16⅞
N. Y. A. B.	.....	142	136½	136½	139
N. Y. Cent.	2,500	102⅞	101⅝	101⅝	102⅜
N.Y.,C.&St.L.	200	43	43	43	.....
N.Y.,N.H.&H.	2,300	76⅛	75	75⅛	76⅛
N. Y., O. & W.	1,200	30⅜	29⅛	29⅛	30⅛
Norf. & West.	1,700	117⅞	117⅛	117⅛	117¾
Nor. Amer.	800	75	73⅝	73⅝	74½
Nor. Pac.	1,400	116⅜	116⅛	116⅛	116⅝
Ont. Silver	900	7⅝	6⅝	6⅝	7⅝
Pac. Mail	400	33⅛	33⅜	33⅜	33⅛
P. Lor'rd pfd.	100	115⅛	115⅛	115⅛	115⅛
Penn. Ry.	2,000	59⅞	59⅝	59⅝	60
Pec. Gas	200	117⅞	117⅝	117⅝	117¼
Phila. Co.	300	44	44	44	44½
Pitts. Coal	600	35⅜	35½	35½	35⅝
Do pfd	700	109⅝	108⅛	108⅛	108⅛
Pitts. St. pfd.	500	102½	102	102½	101⅝
P.,C.,C.&St.L.	100	79¼	79¼	79¼	.....
Pr. Steel Car.	1,000	66	64½	64½	65½
Do pfd	100	105⅛	105⅛	105⅛	.....
Pub. Svc. N. J.	100	113	113	113	.....
Pullman	600	169	168⅛	168⅛	169
Ry. Steel Sprg	300	45⅛	45	45	.....
Do pfd	100	102	102	102	102
Ray Cons.	4,400	25⅞	25⅛	25⅛	25⅝
Reading	5,300	81⅞	80⅛	80⅛	82
Do 1st pfd	100	42½	42½	42½	.....
Rep. I. & S.	900	51⅝	50⅝	50⅝	51
Rock Isl. pfd.	300	1⅛	1	1	1⅛
Sea. A. Line	400	19	19	19	19
Do pfd	100	41	41	41	41
Sears-Roe.	2,300	177	173⅞	173⅞	172½
Sloss-Shef.	3,900	62½	60	60⅛	60
Do pfd	300	97½	96	97½	95
So. Pac.	3,100	101⅝	101	101	101½
So. Ry.	900	23⅞	23½	23½	23⅝
Do pfd	100	63	63	63	63
St. L. & S. F.	400	5⅛	5	5	.....
St. L. S. W.	200	22	22	22	.....
Stand. Milling	200	85	85	85	.....
Do pfd	100	84	84	84	.....
Studebaker	4,300	156½	152⅛	152⅞	153¼
Do pfd	200	113	113	113	.....
Tenn. Cop.	800	58⅛	57½	57½	58
Texas Oil	3,400	215	208	208*	211
Do full p'id	200	210	210	210	.....
Tex. & Pac.	300	15⅝	15⅝	15⅝	15⅝
Third Ave.	200	62	62	62	61¼
Tob. Prod. pfd	100	102	102	102	102
United Fruit	500	159¼	158½	159¼	158¼
Un. Bag & P.	1,000	8	7⅝	7⅛	.....
Do pfd	1,000	30	28⅛	28⅛	28¼
*Un. Pac.	6,500	139⅛	138⅛	138⅛	140⅝
Do pfd	300	83⅛	83⅛	83⅛	83¼
U. Cigars Mf.	200	61⅝	61⅛	61⅝	.....
Un. Cigars St.	1,700	9⅝	9⅝	9⅝	9⅝
Do pfd	100	12	12	12	.....
Un. Ry. Inv.	500	22	22	22	22
Do pfd	100	40	40	40	39⅞
U. S. Alcohol	15,700	129⅝	120⅛	120⅜	125
Do pfd	1,100	104⅛	103⅛	104⅛	.....
U. S. C. I. P.	800	26⅛	25⅛	25⅛	25⅛
U. S. Red.&R.	100	4½	4⅛	4⅛	.....
Do pfd	100	4⅛	4⅛	4⅛	.....
U. S. Realty	200	41⅛	41	41⅛	.....
U. S. Rubber	8,700	55⅞	54⅛	55⅛	54⅝
Do 1st pfd	300	107⅞	107⅛	107⅞	107¼
U. S. Steel	55,100	87⅝	86	86⅛	86⅝
Do pfd	1,200	115⅞	115⅝	115⅝	115½
Utah Cop.	7,200	79⅝	78⅛	78⅝	79⅝
Va. Chem.	700	47⅝	46⅝	46⅝	46⅞
Wabash w. i.	1,400	16⅛	16⅛	16⅛	16⅛
Wabash pfd A	900	46⅝	46⅛	46⅛	46⅝
Do pfd B.	1,500	29⅝	29⅛	29⅛	29⅝
Wells-Fargo	100	131	131	131	.....
West. Union	100	88	88	88	88
Westing. El.	5,600	69⅝	68⅛	68⅛	69⅛
W. Overland	100	240	240	240	242
W. & L. E.	300	5⅛	5	5	5¼
Do 2d pfd.	100	6⅛	6⅛	6⅛	.....
Wis. Cent.	100	39	39	39	40
Woolworth	200	114	113½	114	113⅞

*Ex. dividend.

GOVERNMENT BONDS.

	Bid.	Asked.
United States 2s, reg.	99¼	....
United States 2s, coup.	99	....
United States 3s, reg.	101¼	....
United States 3s, coup.	101¼	....
United States 4s, reg.	109½	110¼
United States 4s, coup.	110	....
United States Pan. 2s, 1938.	98	....

CLOSING BID and ASKED PRICES

[Stocks not traded in yesterday.]

	Bid.	Asked.
Adams Ex.	113	120
A. A. C. pfd.	95½	100
A. B. S. pfd.	94	95
A. B. Shoe.	101	103
Am. C. & F. pfd	117½	118
A. C. P. pfd.	115	119
Am. Cot. Oil pfd	98	100
Am. Exp.	122	126
A. Smlt. pfd	110	111½
A. Snuff pfd	106	110
Am. T. & C.	63½	67
Am. Woolen	49⅝	50½
A. W. P. pfd	11	14
A. Real.	6¼	8
A. C. L.	113½	116
Beth. Steel	458	460
Do pfd	157	160
B., R. & P.	91	96
Butterick	30	30½
C. of N. J.	300	320
C. & A.	12	14
Do pfd	20	22½
C., St. P. M. & Omaha	118	124
Do pfd	133	140
C. & N. W. pfd	170	180
C., C., C. & St. L.	40	50
Cluett—Peab. pfd	108	112
Colo. & Sou. 1st pfd	57	60
Do 2d pfd	49	55
Col. F. pfd.	128	175
Crex Carpet	40	50
D. & R. G.	16	16½
D.,S.S. & A.	6	8
Do pfd	12	14¼
Fed. M. & S.	26	34½
Do pfd	50⅝	52½
G. W. Helme Co pfd	112	114¼
Gen. Chem.	325	340
Do pfd	113	114¼
Gen. Motors pfd	113½	114¼
Homestake	121	122
Hock. Val.	....	112
Int. Har. of N. J. pfd.	113½	119
Int. H. Corp. pfd	....	106
Int. Met. pfd	81	83
Ia. Cent.	7	10
Do pfd	15	22
J. Kayser	80	86
Do pfd	106	112
K. C., Ft. S. & M. pfd.	66	....
K. & D. M.	4	7
Kresge	225	250
Do pfd	110	112½
L. E. & W.	12	12¼
Do pfd.	25	32
Ligg. & M.	247	254
Do pfd	118	119½
Loose-Wiles 1st pfd.	95⅛	98
L. & N	127½	128
Long Island	23½	25
Man. Elev.	130	132
M. & St. L.	15	16
Do pfd	34	37
M., St. P. & S. M. pfd.	130	135
Mo. Pac. ctf	5⅝	6½
Mont. P. pfd	112½	113
N. & Chat.	130	137
N. Bis. pfd.	125	130
N. Rys. of M. 2d pfd	9¼	9½
N. Y. Dock.	16½	17
N.Y.,C. & St. L. 1st pfd.	80	85
Do 2d pfd.	60	63
N. & W. pfd	86	92
P. Brg. pfd.	....	86
Pac. T. & T.	42½	44
Do pfd	92	95
P. Lorillard	182½	187
Peo. & E.	12	14
Pet.-Mul.	55	65
Do pfd	93	96
P., C., C. & St. L. pfd.	95	98
Quicksilver.	4	4¼
Do pfd	4	5
Rdg. 2d pfd.	42	43
Rep. I. & S. pfd	109¼	109⅞
Rumely	3½	3⅝
Do pfd	7½	11½
Sears-R. pfd	125	.....
St. L. & S. F. 1st pfd	8	10
Do 2d pfd.	7¼	8
St. L. S. W. pfd	45	55
T. & P. L. t.	107	.....
T., St. L. & W.	8	9
Do pfd	13	17
Twin City	96	98
Do pfd.	125	135
Und. Typ.	80	90
Do pfd	107	110
U. C. M. pfd	105	109
U. S. C. I. P. pfd	50⅝	53½
Va. Ch. pfd.	112	113½
Va. C. & C.	61	62
Va. R. & P.	45	47½
W. Md. pfd.	45	49
W. A. Brake	140	145
D. Elec. 1st pfd	77	80
Way. & B.	258	260
Do pfd	112	117
W. & L. E. 1st pfd	10	13

IN FOREIGN STOCK MARKETS.

LONDON, Dec. 1.—A war dividend amounting to £16,000,000 was distributed today and it was largely reinvested in treasury bills. Money rates were therefore but little affected and discounts were steady. American exchange was strong, with cable transfers quoted at 4.72. The strength was attributed partly to American buying of sterling, with the object of purchasing francs to invest in the French loan, the premium on the two exchanges rendering a good return. There was less talk of the French loan, which is being left to the big houses. Home stocks were inclined to ease off on the stock exchange. Shipping shares were strong on prospective profits, but gold mines were easy and copper stocks finished weak. American gold bonds were sold freely at easier prices, while American railroad shares were dull and dropping, the higher exchange rates being responsible for the setback in both cases. Bar silver, 26 12-16d per ounce. Money, 4@4½ per cent. Discount rates—Short bills and three months, 5¼ per cent.

PARIS, Dec. 1.—Trading was inactive on the bourse today. Rentes, 64 francs 50 centimes. Exchange on London, 27 francs 42½ centimes.

COFFEE AND SUGAR.

NEW YORK, Dec. 1.—After opening quiet at unchanged prices, the market for coffee futures eased off a point or two on reports that Santos shippers had accepted bids under asking prices in the cost and freight market late yesterday, but there were very few sellers, and prices rallied in the late trading on covering. May sold up from 6.65c to 6.72c, and September from 6.85c to 6.90c, with the market closing at a net advance of 3 to 5 points. Sales, 3,750 bags. December, 6.62c; January, 6.63c; February, 6.64c; March, 6.65c; April, 6.68c; May, 6.70c; June, 6.75c; July, 6.80c; August, 6.86c; September, 6.90c; October, 6.95c. Spot coffee quiet. Rio 7s, 7⅝c; Santos 4s, 9⅛c. The cost and freight market was reported somewhat irregular, with offers of Santos 4s ranging from about 8.80c to 8.90c, based on English credits. It was rumored that there was a sale later yesterday at 8.75c. The official cables reported no change in milreis prices, with Rio exchange 1-32d higher. Brazilian port receipts 70,000 bags; Jundiahy, 47,000 bags. Victoria cleared 8,000 bags for New York. Early estimates point to a decrease of about 500,000 bags in the world's visible supply for November. SUGAR—Raw firm; centrifugal, 5.14c; molasses, 4.37c; refined firm. Futures: January, 3.60c; March, 3.30c; May, 3.31c; July, 3.39c.

CHICAGO, Dec. 1.—SUGAR—The following prices are quoted by wholesale dealers per 100 lbs: Cut loaf, H. & E., $7.35; powdered, standard, $6.40; eastern granulated, $6.18; beet granulated, $5.88; H. & D. granulated, 6.38; extra C, $6.08; canary, $5.78.

METALS.

NEW YORK, Dec. 1.—COPPER—Steady. Electrolytic, $20.00. IRON—Steady and unchanged. ANTIMONY—Chinese and Japanese brands, 39@40c per lb; Cookson's and Hallett's, 44@45c per lb. The metal exchange quotes: TIN—Easy, $39.00@39.50. LEAD—Offered at $5.25. SPELTER—$18.00@18.25. At London: LEAD—£28 17s 6d. SPELTER—£99. COPPER—Spot, £80; futures, £80 10s; electrolytic, £99.—TIN—Spot, £166 5s; futures, £165 10s. ANTIMONY—£125.

ST. LOUIS, Mo., Dec. 1.—LEAD—Firm at $5.25 bid and refused. SPELTER—Nominal, $18.50.

Woman Arrested as "Fence."

Detective Sergeants Dudley and Teeling yesterday arrested Mrs. Lillian Jones of 3100 Groveland avenue on a charge of receiving stolen property.

TRADING DRAGS IN N. Y. MARKET

Many Stocks Stagnant; Early Gains Offset by Losses at the Close.

Total sales of stocks, 472,000 shares.

Total sales of bonds (par value), $4,577,000.

New York, Dec. 1.—There was little in today's dull and dragging market to warrant specific comment. Investment stocks were moderately heavy, while some of the more volatile specialties supplemented recent gains, only to lose them in part or whole before the close.

Interest in war shares showed steady diminution and even venturesome speculators seemed to realize the futility of an artificial or forced movement in these shares at this time. Manipulation was responsible for a few new records in closely held issues.

Temporary gains of 3 to 8 points were shown in the early dealings by such widely divergent issues as Studebaker, Sears-Roebuck, Texas company, New York Air Brake, and American Coal Products, with more moderate advances for erstwhile favorites like Crucible Steel, Lackawanna Steel, and Baldwin Locomotive.

Lower Prices at Close.

Rails lagged within very narrow limits, even Pennsylvania making but feeble response to its remarkable October earnings. Dealings in this class of securities were the lightest of any day for several weeks.

Lowest prices were made in the final hour, the short interest contracting its efforts upon United States Steel, which fell to 86, a loss of 1⅝ from its best price of the forenoon. Erie also suffered at the hands of the bears, losing a substantial fraction. The closing was heavy and feverishly active.

A new high rate for francs, Paris cables selling at 5.80, featured operations in foreign exchange. Marks held at yesterday's low figure of 79⅝ and sterling shaded a small fraction.

Bonds were irregular, with weakness in the several issues of Missouri, Kansas and Texas on deferment of interest payment. United States bonds were unchanged on call.

Mercantile paper, 2¾@3 per cent. Sterling, 60 day bills, 4.6675; demand, 4.71; cables, 4.7175. Francs, demand, 5.81½; cables, 5.80½. Marks, demand, 79⅝; cables, 79¼. Guilders, demand, 41⅝; cables, 42. Lires, demand, 6.52; cables, 6.51. Rubles, demand, 32½; cables, 32⅝. Bar silver, 56¼. Mexican dollars, 43. Government bonds steady. Railroad bonds irregular. Time loans firm; 60 and 90 days, 2¼@2½ per cent; six months, 2¾@3. Call money steady; high, 2 per cent; low, 1¾; ruling rate, 2; last loan, 2; closing bid, 1¾; offered at 2.

New York Curb Transactions.

	Sales.	Open.	High.	Low.	Close.
Alta cons.	2,000	12c	12c	12c	12c
Am. Marconi	100	3⅝	3⅝	3⅝	3⅝
Am. Zinc	775	69½	69½	69	69
A. T. G.-W. I.	300	32½	32½	32	32
Do pfd.	100	47¼	47¼	47¼	47¼
Atlanta	5,000	24c	25c	24c	25c
Big Ledge Dev	600	4¼	4¼	4¼	4¼
Braden Cop.	11,200	16	16⅛	15⅞	15⅞
Butte C. & Z.	3,800	6	6⅛	5⅝	5⅝
Butte & N. Y.	500	4	4	3⅞	3⅞
Can. Nat. Gas.	6,910	3	3⅛	2⅝	2⅝
Can. C. & F.	120	95	95	94	94
Do pfd.	50	111	111	111	111
Can. Cop.	1,000	1⅞	2	1⅞	2
Car L. & P.	700	8⅛	8⅝	7⅞	7⅞
Car. F. of Can.	125	53	53	53	53
Cerro de Pasco	200	37¼	37¼	37⅛	37¼
Chandler M.	1,010	79⅛	80½	78⅛	78⅛
Cons. Ariz.	8,500	1¼	1⅟₁₆	1¼	1⅟₁₆
Cosden Refg.	31,200	8	9⅝	8	9
Driggs Seabury	100	175	175	170	170
Emerson Pho.	15	11	11	11	11
Emma Cop.	3,000	24c	26c	24c	26c
First N. Cop.	625	6	6	5⅝	5⅝
Goldfield Cons.	200	1¼	1¼	1¼	1¼
Goldfield Kew.	1,000	26c	26c	26c	26c
Goldfield Mer.	1,000	19c	19c	19c	19c
Guantanamo	175	67	67	67	67
Goldfield S. P.	2,000	7½c	7½c	7½c	7½c
Hall Signal	50	25	25	25	25
Houston Oil	1,700	22⅝	23	22¼	22¼
Howe Sound	1,600	4	4	3⅞	3⅞
Int. Mines	5,000	19c	20c	19c	20c
Inter. Pete	6,500	13⅝	13¾	13⅝	13½
Inter. S. Pump	100	39	39	39	39
Iron Blossom	600	95c	98c	95c	98c
Inter Marine	10,100	16½	17	16¼	16⅝
Do pfd.	15,600	67⅛	67⅝	63½	64
Jewel Tea	110	63	63	62½	62½
Do pfd.	455	99½	99⅝	99½	99½
Jumbo Ext.	2,900	1⅟₁₆	1⅟₁₆	1¼	1¼
Kath. B. pfd.	3,500	52	53	41	42
Kelly S., w. i.	300	74½	74½	74¼	74¼
Do old	95	300	300	296	296
Do 1st pfd.	270	97½	98	97½	98
Kennecott	5,036	53⅝	54	53⅛	53¼
Kerr Lake	1,600	4⅝	4⅝	4½	4½
Lake Tor. Boat	1,050	15½	16	15	15½
Larose	1,700	⅝	⅞	¾	¾
McKinley D.	21,000	50c	73c	50c	65c
Magma Cop.	1,100	15	15½	15	15
Majestic Cop.	900	1¼	1¼	1⅟₁₆	1⅟₁₆
Manhat. Tran.	4,200	1½	1⅟₁₆	1⅟₁₆	1½
Maxim Mun.	6,800	15	15	14	14
Midvale	4,100	79½	79½	77	77
Mines of Ama.	550	3⅝	3⅝	3½	3½
Nat. Z. & L.	1,300	3⅝	3⅝	3½	3⅝
Nipissing	2,300	8¼	8¼	7⅞	7⅞
North Star	3,500	18½c	19c	18½c	19c
N. Butte Ext.	1,600	½	½	⅜	½
Peerless Mot.	275	35½	35½	35	35
Penn M. O.-C.	625	61	61	60⅝	61
Riker & H.	200	5½	5⅝	5½	5⅝
Ray Hercules	1,100	3¼	3⅜	3¼	3⅜
Rex Cons.	2,400	25c	27c	24c	24c
St. Jos. Lead	900	14	14⅛	14	14⅛
Santoy	3,000	18c	18c	16c	16c
Steel Rad.	750	66	68½	66	68½
Submarine	7,800	46½	46⅝	43⅝	44
Success	10,200	62c	62c	57c	57c
Stand. S. & L.	14,200	2	2⅛	2	2⅟₁₆
Stewart Min.	2,800	⅝	⅝	19-32	19-32
Tobacco Prod.	50	35	35	35	35
Tono. Belmont	600	4⅞	4⅞	4⅞	4⅞
Tono. Ext.	1,500	4	4⅛	3⅞	4
Tono. J. Butler	500	1 1-32	1 1-32	1 1-32	1 1-32
Tono. Mont.	20	40c	40c	38c	38c
Tono. of Nev.	185	7	7	7	7
Triangle	100	5⅝	5⅝	5⅝	5⅝
Un. P. S.	3,100	1⅞	2	1¾	2
United Verdi.	1,425	4	4½	4	4½
Utah Sec.	100	20½	20½	20½	20½
U. S. L. & H.	200	4½	4½	4½	4½
Do pfd.	1,250	5⅝	5⅝	5⅝	5⅝
Ventura Oil	100	12½	12½	12½	12½
Victoria Oil	2,400	3⅝	3½	3⅝	3⅝
West End Con.	4,100	77c	86c	77c	84c
Wh. Knob pfd.	650	2	2¼	2	2¼
World Film.	1,050	4¼	4⅝	4¼	4⅝
Yukon	1,000	2⅞	3	2⅞	2⅞

BONDS.

	Open.	High.	Low.	Close.
$361,000 B.-O. 5s, w. i.	100⅝	100⅝	100⅝	100⅝
30,000 Cer. De P. 6s	119	119½	119	119½
10,000 Rumely Deb. 6s.	89	89	89	89

CLOSING BID AND ASKED PRICES.

	Bid.	Asked.
Brit. A. T.	14⅝	15½
Do new	14⅝	15½
Chevrolet	122	125
Cons. C. M.	1¾	2
Cramp Ship.	82	85
Elec. Boat	455	460
Do pfd.	455	460
Hendee Mfg.	30	31
Houston pfd.	63	67
Int. R.	12½	13½
Int. Mot.	33	37
Do pfd.	55	60
Int. Salt.	38	43
L. Val. c. s.	80	82
Midwest Ref	53	56
N. Y. Tpn.	14	16
New Rume.	23	29
Do pfd.	45	48
Otis Elev.	70	72
Stand. Mot.	9½	10
St. G., w. i.	2½	2⅝
Tono. Min.	7	7⅛
U. C. S.	90	105
BONDS.		
Rume. 6s d.	88	90
W. P. 5s.	36	38

STANDARD OIL SUBSIDIARIES.

	Sales.	Open.	High.	Low.	Close.
Atlantic Ref.	5	660	660	660	660
Buckeye	95	118	120	118	119
Galena Signal	5	168	168	168	168
Ill. Pipe	40	179	179	178	178
Nat. Tran.	50	37½	37½	37	37
Ohio Oil	25	174	174	171	172
Pierce Oil	1,050	18⅞	18⅞	18½	18½
Prairie Pipe	95	224	225	223	224
South Penna.	50	373	374	372	373
S. O. California	20	344	344	344	344
S. O. Indiana	30	508	510	505	508
S. O. N. Jersey	20	506	506	506	506
S. O. New York	100	218	218	216	217
Vacuum Oil	15	229	230	229	230

CLOSING BID AND ASKED PRICES.

	Bid.	Asked.
Ang. A. Oil.	18	18⅝
Borne S.	280	290
Chese. Mfg.	735	750
Col. Oil	170	180
Cont. Oil	275	285
Cres. Pipe.	48	52
Cumb. Pipe.	62	64
Eureka P.	260	270
Gal. Sig. Oil pfd.	133	138
Ind. Pipe	112	114
N. Y. Tran.	236	242
North. Pipe.	110	114
Prairie Oil	430	435
Solar Ref.	305	315
South. Pipe.	235	240
S. W. Pa. P.	137	142
S. O. Kas.	460	470
S. O. Ky.	360	370
S. O. Neb.	350	360
S. O. Ohio	535	550
Swan & F.	130	140
Un. T. Line.	89	91
Wash. Oil	47	50

$500,000
Standard Varnish Works
First Mortgage 6% Serial Real Estate Bonds

Dated November 15, 1915. Interest due May 15 and November 15. Principal and Interest Payable at the Office of S. W. Straus & Co., Chicago and New York. The Mortgagor will pay the normal Federal Income Tax of 1%. Denominations $1,000 and $500.

Price Par and Accrued Interest

MATURITIES

Amount	Maturity	Amount	Maturity
$25,000	November 15, 1916	$60,000	November 15, 1921
25,000	November 15, 1917	60,000	November 15, 1922
50,000	November 15, 1918	60,000	November 15, 1923
50,000	November 15, 1919	60,000	November 15, 1924
50,000	November 15, 1920	60,000	November 15, 1925

We point out the following strong features of this issue:
1—The bonds are secured by a closed first mortgage on all the land, buildings and equipment of the four plants of the Company, one in New York City, two in Chicago and one in Toronto, Canada.
2—The Company is one of the largest and most successful manufacturers of varnish, stains and kindred products in the world.
3—The Company's affairs have been in the same hands for forty-five years, and the management is vigorous and conservative.
4—The average net annual earnings of the Company for the last ten years have been more than nine times the greatest annual interest charge on these bonds.
5—The heavy serial payments reduce the loan very rapidly, making the latter maturities especially desirable.
6—Annual principal and interest requirements of the bond issue are to be paid in advance in monthly installments to a Chicago bank as sinking fund trustee.

(The above advertisement is printed as a matter of record only, all the bonds of this issue having been sold.)

S. W. STRAUS & CO.
INCORPORATED
MORTGAGE AND BOND BANKERS
ESTABLISHED 1882
STRAUS BUILDING CHICAGO — ONE WALL STREET NEW YORK

Owing to the further decline in German and Austrian exchange rates we offer

NEW GERMAN 5% WAR LOAN
(Not callable before 1924)
1000 Mark..........$202.50
(Interest beginning April 1, 1916)

IMPERIAL GERMAN 4% BONDS
(Not callable before 1918)
1000 Mark..........$185.50
The value of the Mark before the war was 23⅘ cents, or $237.50 for 1000 Mark
Our selling price for these bonds today is......$185.50 for 1000 Mark

5½% THIRD AUSTRIAN WAR LOAN
(Redeemable in 1930)
1000 Kronen..........$141.75

6% THIRD HUNGARIAN WAR LOAN
(Not callable before 1921)
1000 Kronen..........$146.75

OUR CORRESPONDENTS ARE:
IN GERMANY—Deutsche Bank and Dresdner Bank.
In AUSTRIA and HUNGARY—Wiener Bank-Verein, K. K. priv. Oesterreichische Kredit-Anstalt fuer Handel und Gewerbe and Allgemeine Ungarische Credilbank.

We loan up to 70% of the market value on our interim Certificates or definitive bonds.

ZIMMERMANN & FORSHAY
Members of the New York Stock Exchange
9 and 11 WALL STREET - - NEW YORK

Anglo-French Bonds
$100 $500 $1,000

Recommended by the leading bankers of this country to individual investors

because they—
1. Yield nearly 5⅓%.
2. Are practically the only external obligation of two of the richest nations.
3. Represent less than ½ of 1% of the wealth of these nations.
4. Have behind them a long record of scrupulous care in meeting obligations.
5. Offer a conversion privilege of great value.

Send for Circular.

Peabody, Houghteling & Co.
(Established 1865) 10 So. La Salle Street, Chicago

Inspiration Copper
We have ready for distribution a special circular setting forth some interesting facts regarding the beginning of production of copper by the Inspiration Copper Co. at full capacity, the cost of production and the probable profits to the stockholders. Copies on request.
Chandler Bros. & Co.
34 Pine St., New York
Members N. Y. Stock Exchange

Danforth Farm Mortgages
FIFTY-SEVEN years of service in negotiating Farm Mortgages for clients places us in a position to assist investors in selecting these securities with safety.
We always have on hand a wide range of choice Mortgages suitable for the requirements of large or small investors.
Our Descriptive List No. 35 will be sent upon request.
A. G. Danforth & Co., Bankers
Founded A. D. 1858
WASHINGTON, ILLINOIS

SEALED PROPOSALS.
DEPARTMENT OF PUBLIC FINANCES, ACCOUNTING DIVISION, NEW ORLEANS, City Hall, November 14th, 1915.
PUBLIC NOTICE.
The City of New Orleans will sell by alternate sealed proposals at 11 o'clock A. M., Wednesday, December 15th, 1915, one million, three hundred and thirty-four thousand ($1,334,000.00) dollars of Paving Certificates. All particulars and information will be furnished upon application to A. G. Ricks, Commissioner of Public Finances, Room 1, City Hall, New Orleans, La.
A. G. RICKS,
Commissioner of Public Finances.

ADVERTISE IN THE TRIBUNE.

CASH CONCERNS ACTIVE BUYERS IN GRAIN MARTS

Deliveries of Wheat and Oats Easily Absorbed; Canada Permits Shipments.

BAROMETER OF WHEAT PRICES FOR CHICAGO.

December closed:
Wednesday, Dec. 1 .... $ 1.06⅛
Tuesday, Nov. 30 .... 1.05
Net gain for the day ..... .01⅛
Wednesday, Dec. 2, 1914 .... 1.14⅝

May closed:
Wednesday, Dec. 1 .... 1.09-⅛
Tuesday, Nov. 30 .... 1.07⅝
Net gain for the day ..... .01¼-⅜
Wednesday, Dec. 2, 1914 .... 1.20⅝

Clearances— Bushels.
Wednesday, Dec. 1 1,416,000
Wednesday, Dec. 2, '14. 1,085,000

Visible supply:
Monday, Nov. 29 46,820,000
Monday, Nov. 30, 1914 .. 74,086,000

Yearly range:

	—Dec.—			—May—	
1914	$1.27⅞	$ .79⅛	1914	$1.67	$ .84⅝
1913	.90⅝	.81⅝	1913	1.00	.86⅝
1912	1.11	.83⅛	1912	1.02⅞	.88⅛
1911	1.02½	.86⅝	1911	1.19	.94⅛
1910	1.01⅛	.88⅝	1910	1.15	.84⅝

Liberal deliveries of wheat on December contracts did not have any depressing effect on futures yesterday. In fact, the cash houses were good buyers of the December, not only in the Chicago market but in most of the outside markets. Winnipeg December advanced sharply and cash prices were maintained in all directions. While the May gained a small fraction here on the December, at the close there was heavy changing at 2½c difference, Armour and cash houses buying the December. Deliveries were 2,030,000 bu.

Prices were shaded considerably at the close, there being some realizing and some local selling based on peace rumors. The profit taking was heavy enough to cause a natural reaction. Resting prices were 1¼@1¾c higher.

Fair Demand for Shipment.

The shipping demand here was fairly good, mills taking 45,000 bu. The seaboard reported 500,000 bu wheat taken. The Canadian government has made an arrangement whereby the shippers have been enabled to ship out their wheat, the understanding being the wheat is to be replaced inside of sixty days. The commandeering of the wheat at the Canadian terminal elevators resulted in the loosening up of the farmers' holdings in the elevators, which were estimated at 8,000,000 bu.

Foreign news was mixed. Some anxiety was caused by reports of heavy general rains in Argentina, which were said to be delaying the harvest. Australia is said to have booked tonnage for 2,500,000 bu to be shipped in February. Rates from both Argentina and Australia have advanced still more.

Traders Recall 1914 Bulge.

Traders recall that it was about one year ago that the big advance in December wheat started. Conditions are not the same this year, as Canada has a big surplus, whereas a year ago it had little to sell. On the other hand, the poor quality of American winter wheat offsets the effect of the big spring wheat crop to a large extent.

Receipts were 85 cars, with primary receipts of 3,251,000 bu, compared to 1,542,000 bu a year ago. Northwest cars were 1,748, compared to 568 cars a year ago. Winnipeg had 1,219 cars, compared to 286 cars a year ago. Clearances for the day were 1,476,000 bu. Liverpool was unchanged to ½d lower. English country markets were lower, but native wheat offerings were reported light. Minneapolis wheat stocks increased 410,000 bu for the week. Shipments of flour in the last three months from Minneapolis have exceeded all records for a like period.

Corn Bulls Aggressive.

The bull campaign in corn was in full swing again yesterday. There was general buying by commission houses. On the advance a little reaction occurred, influenced by the peace rumors and profit taking. Prices worked into new high ground for the movement, closing 1⅜@½c to 1½c higher. Cash prices were strong, 1@1½c up, and there were sales of 45,000 bu. Deliveries were 25,000 bu.

Country sales were reported light in all directions. Kansas City and Omaha reported a good demand and it is expected shipments for export from the southwest will start soon. Liverpool was unchanged to ⅛d up. A considerable number of boats are still at Argentine ports and shipments are expected to be fair for several weeks. European consumption of corn is liberal. Receipts here were 197 cars; primary receipts, 1,019,000 bu, against 2,364,000 bu a year ago.

Oats Active and Higher.

Oats were active and higher, net gains for the day being ⅝@⅞c. The December was a little stronger than the May, due to a good demand from cash houses. The demand for the May was of a more general sort. Shorts were free buyers, and there was good buying by commission houses, the latter also selling on the advance. Deliveries were 1,615,000 bu for the day.

Shippers were credited with paying for a good share of the oats through commission houses. Not many oats are reported chartered to go out by lake. Receipts were 97 cars and primary receipts were 1,049,000 bu, compared to 1,287,000 bu a year ago. Clearances for the day were 317,000 bu. The shipping demand was fair and there were sales here of 120,000 bu, with 200,000 bu reported at the seaboard.

Shorts Buy Products.

Shorts were good buyers of provisions and prices scored sharp gains. The strength in coarse grains stimulated some selling. Offerings were not heavy and it did not take much buying to advance prices. Packers were not particularly active in the day's trade. The shipping demand is fair.

Hog receipts are large, but appear to have little effect. Hogs were 10@15c lower, and receipts were 62,000, with 41,000 estimated for today. Western receipts for the day were 156,500, compared to 149,500 a year ago.

Barley Prices Advance.

Rye was quiet, No. 3 selling at 92½c and No. 4 at 88c. Receipts were 10 cars.

Barley ruled 1@2c higher, with sales of malting at 63@68c and screenings at 50@57c. Receipts, 42 cars.

Timothy seed was quiet. March closed $8.00 asked and cash lots were quoted $5.00@7.75 nominal. Clover seed unchanged, with cash lots $10.00@19.00 nominal.

Duluth flax closed ¼c higher to ⅝c lower. Cash on track, $2.01½; December, $2.00⅛, and May, $2.07. Receipts, 66 cars. Minneapolis was ⅝c higher, with cash on track, $1.98⅛@2.02⅛. Receipts were 36 cars. Winnipeg closed ¼c lower to ⅝c higher, December, $1.82½ and May, $1.89⅛. Receipts, 14 cars.

BOARD OF TRADE TRANSACTIONS.

RANGE OF ACTIVE FUTURES.

WHEAT

	Open.	High.	Low.	—Closing— Dec.1.	Nov.30.
Dec.	1.05-4½	1.07	1.04⅛	1.06⅛	1.05
May	1.07⅞-¾	1.09⅞	1.07⅛	1.09-⅛	1.07⅝
CORN.					
Dec.	64⅝-¼	66	64¼	65½	64
May	68⅝-¾	70⅛	68⅛	69⅝	68⅛-¼
OATS.					
Dec.	41⅝-¾	42⅞	41⅛	42¼	41⅛
May	43⅞-⅝	45⅛-¼	43⅝	44⅞	43⅝-¾
PORK.					
Jan.	17.55	17.90	17.50	17.80	17.60
May	17.60	17.90	17.60	17.77½	17.62½
LARD.					
Jan.	9.32½	9.45	9.30	9.45	9.27½
May	9.62½	9.70	9.57½	9.70	9.52½
SHORT RIBS.					
Jan.	9.40	9.65	9.40	9.60	9.42½
May	9.65	9.82½	9.65	9.77½	9.60

PRICES AT OUTSIDE MARKETS.

	Open.	High.	Low.	Close.	Prev. close.
St. Louis—					
Dec. wheat	1.02	1.03⅝	1.01⅞	1.03½	1.02⅛
May wheat	1.06⅝	1.08⅛	1.06⅝	1.07⅞	1.06½
Dec. corn	62⅝	63⅝	62⅝	63⅝	62¼
May corn	66⅝	67⅞	66⅝	67⅝	66¼
Kansas City—					
Dec. wheat	96½	98⅝	96⅝	98	96⅞
May wheat	1.01½	1.03⅞	1.01⅝	1.03⅛	1.02
July wheat	98	98	97	96¼	95⅞
Dec. corn	60⅝	63⅛	60⅝	62⅝	61
May corn	64⅝	66⅝	64¼	66	64½
Minneapolis—					
Dec. wheat	98⅝	1.02½	98⅝	1.01⅞	1.00⅝
May wheat	1.03⅛	1.06	1.03⅛	1.05⅛	1.04
Duluth—					
Dec. wheat	1.00⅝	1.01⅞	1.00	1.01⅜	1.00⅝
May wheat	1.04⅛	1.06⅛	1.04⅛	1.05⅝	1.04⅛
Winnipeg—					
Dec. wheat	99⅞	1.03⅛	99⅞	1.02⅛	1.00
May wheat	1.02⅞	1.04⅞	1.02⅝	1.04⅝	1.02⅞
Dec. oats	38⅛	39⅛	38⅛	38⅞	38⅛
May oats	41	42⅜	41	41⅞	40½
Toledo—					
Cash wheat	1.14½	1.15½	1.14½	1.15½	1.14½
Dec. wheat	1.14½	1.15½	1.14½	1.15½	1.14½
May wheat	1.18½	1.19½	1.18½	1.19½	1.18⅝
Dec. corn	....	....	....	67⅞	66
May corn	....	....	....	71½	70⅛
Dec. oats	....	....	....	44½	42⅞
May oats	....	....	....	47½	46½
Baltimore—					
Dec. wheat	1.14⅝	1.16	1.14⅝	1.15⅝	1.15
Year corn	69¼	70½	69¼	70⅝	69
Jan. corn	....	....	....	70	....

GRAIN INSPECTION.

	Standard.	No. 2 or better.	No. 3.	Lower grades.	Tot. cars.
Wint. wheat	..	1	4	6	11
Spring wheat	..	25	6	5	36
West. wheat	..	8	5	5	18
Mixed wheat	..	...	2	...	2
Velvet chaff	..	6	4	...	10
Dur. wheat	..	2	...	2	4
Corn	..	27	26	150	203
Oats	20	...	50	46	116
Rye	..	15	5	5	25
Barley	..	2	21	49	72
Totals	20	86	123	268	497

Loaded from unlicensed elevators—Wheat: No. 1 northern, 6 cars and 42,100 bu; No. 3 durum, 1 car; No. 1 velvet, 3 cars; No. 2 velvet, 6 cars. Corn: No. 2 yellow, 20 cars and 100,000 bu; No. 3 yellow, 52 cars; No. 4 yellow, 14 cars; No. 6 yellow, 3 cars; No. 2 white, 1 car; No. 4 white, 1 car; No. 2 mixed, 5 cars and 135,000 bu; No. 3 mixed, 41 cars. Oats: Standard, 26 cars; No. 3 white, 2 cars; sample grade, 3 cars; purified, 21 cars; clipped, 18 cars. Rye: No. 2, 16 cars; No. 3, 1 car.

From store—Wheat: No. 1 northern, 1,256 bu; No. 1 velvet, 2,150 bu; No. 3 mixed, 880 bu. Corn: No. 2 white, 25,000 bu. Oats: Standard, 17,453 bu; No. 3 white, 22,014 bu.

DAILY BIDS AND OFFERS.

WHEAT.

	—Bids— High.	Low.	Close.	—Offers— High.	Low.	Close.
Dec.	1.04⅛	1.04⅛	1.04⅛	1.07⅝	1.07⅛	1.07⅝
May	1.08⅛	1.07⅝	1.07⅝	1.10⅝	1.10⅛	1.10⅝
CORN.						
Dec.	65	64⅝	64⅞	66¼	66⅛	66⅛
May	69	68⅝	68⅝	70⅛	70⅝	70⅛
OATS.						
Dec.	41⅝	41⅝	41⅝	43⅛	42⅝	42⅝
May	44⅛	44	44	45⅛	45	45

WEEKLY BIDS AND OFFERS.

WHEAT.

	—This week— Bids.	Offers.	—Last week— Bids.	Offers.
Dec.	1.03¼	1.11½	99	1.15½
May	1.06¼	1.12⅛	1.03	1.16½
CORN.				
Dec.	64	67¼	62½	68⅛
May	68	71⅛	66⅝	73
OATS.				
Dec.	41	44	40	45½
May	43½	46⅛	42½	47½

PRIMARY MOVEMENT.

WESTERN.

	—Received— Wheat.	Corn.	—Shipped— Wheat.	Corn.
Chicago	204,000	560,000	76,000	159,000
M'wkee	19,000	4,000	19,000	19,000
M'polis	1,321,000	11,000	412,000	3,000
Duluth	885,000	......	1,820,000	......
St. Lo's	198,000	71,000	157,000	9,000
Toledo	306,000	12,000	55,000	10,000
Detroit	13,000	17,000	12,000	9,000
Kan. C.	220,000	112,000	263,000	36,000
Peoria	13,000	87,000	17,000	45,000
Omaha	55,000	26,000	56,000	33,000
In'polis	1,000	52,000	1,000	41,000
C'nnati	16,000	67,000	28,000	10,000
To.bu.	3,251,000	1,019,000	2,916,000	374,000
Last yr.	1,542,000	2,364,000	2,229,000	706,000

EASTERN.

	Wheat.	Corn.	Wheat.	Corn.
N. York	606,000	8,000	195,000	1,000
Boston	37,000	2,000	205,000	......
Phila.	275,000	2,000	382,000	......
Balt're.	98,000	27,000	416,000	1,000
New O.	187,000	235,000	......	7,000
Galv'n.	63,000	5,000	......	......
N. News	24,000	......	......	......
To.bu.	1,290,000	279,000	1,195,000	9,000
Last yr.	1,149,000	169,000	891,000	......

CASH TRANSACTIONS.

FLOUR—Market steady. Quotations:

SPRING WHEAT.

Special brands, wood ....$5.90 | Straight .$4.80@5.00 | First clr..$4.35@4.50
Pat., jute.$5.10@5.40 | Sec. clear.$3.00@3.40

WINTER WHEAT.

Soft winter— | Pat., jute.$5.25@5.50
Straights $5.00@5.25 | Straight .$5.25@5.35
Clear ....$4.40@4.65 | Clear ....$5.45@5.65

RYE FLOUR.

White pt..$4.80@4.90 | Dark ....$4.24@5.25

WINTER WHEAT—Firm. Sales: In store: Mixed lots, 25,000 bu. Track: No. 4 red, 90c; No. 4 hard, 85@89c; No. 3 hard, $1.01@1.01½. Illinois proportional billing: No. 4 red, 89c.

SPRING WHEAT—Firm. Sales: In store: Mixed lots, 20,000 bu. Track: No. 4 northern, 82@96c; No. 3 northern, 99c@$1.03½; No. 1 northern, $1.08¼@1.08½.

CORN—Firm, 1@1½c higher, 57@67c. Sales: In store: Mixed lots, 45,000 bu. Track: Sample grade, 57c; No. 4 mixed, 63½@63⅝c; No. 5 yellow, 62½c; No. 6 white, 60c; No. 5 white, 60c; No. 4 white, 62½@64½c; No. 3 white, 64¼@65c. Old corn: Track: No. 2 mixed, 69½c; No. 2 yellow, 70½c; No. 2 white, 69½@69¾c. New: Illinois proportional billing: Sample grade, 59c; No. 4 mixed, 63c; No. 5 yellow, 61½@63c; No. 4 yellow, 63½@65½c; No. 3 yellow, 66¼c; No. 5 white, 60½c; No. 4 white, 62@64c; No. 3 white, 64@65c; No. 2 white, 67c.

OATS—Firm, 1c higher. Sales: In store: Mixed lots, 120,000 bu. Track: No. 4 white, 39⅜@40½c; No. 3 white, 40@42c; standard, 43@43½c. Illinois proportional billing: Sample grade, 34½@35c; No. 4 mixed, 39½c; No. 4 white, 39½@40½c; No 3 white, 40½@41½c.

HOG PRODUCTS—Firm. Cash lots: Mess pork, $16.25@16.37½; lard, $9.12; short ribs, $9.00@10.50.

BEEF PRODUCTS—Quiet. Beef hams, $29.50@30.00; extra mess beef, $16.50@17.00; plate beef, $17.00@17.50; extra plate beef, $17.50@18.00. TALLOW—Choice edible, 9@9¼c; prime packers', 8¼@8½c; No. 1 packers', 7⅝@7⅞c; No. 2 packers', 5⅝@6¼c; No. 1 renderers', 7¼@7⅝c; choice country, 8@8¼c; No. 2 country, 6@6⅞c; oleo stearin, 10⅝@11c; lard stearin, 10⅝@11c; extra oleo, 12¼@13c; oleo stock, 10@11c.

GREASE—Quiet. Brown, 5½@6c; yellow, 6⅝@7c; B white, 7¼@7½c; A white, 7½@7⅞c; choice white, 8@8½c.

CHICAGO PROVISION STOCKS.

Stocks of provisions at Chicago Dec. 1, with comparisons, follow:

	Dec.1,'15.	Nov.1,'15.	Dec.1,'14.
M. pork, n., brls.	30	98	12,351
M. pork, o., brls.	29,229	41,495	13,552
Other pork, brls	24,465	22,431	20,435
P. s. lard, n., tcs	11,752	4,357	10,213
P. s. lard, o., tcs	123,126	165,394	1,166
Other lard, tcs	10,606	13,471	6,931
S. rib mid., n. lbs	672,709	63,466	2,596,587
S. rib mid., o. lbs	2,373,965	13,279,046	313,088
S. cl. mid. lbs.	1,213,471	1,496,227	70,887
E.s.c.mid., n., lbs	230,041	478,450	1,000,445
E.s.c.mid. o., lbs	293,747	348,636	521,066
E. s. rib, m., lbs	244,095	316,651	752,288
D. s. s. f. b., lbs	2,298,649	3,911,768	2,187,484
Dry s. sh., lbs	563,253	565,980	73,446
D. s. bel., lbs	3,979,266	6,866,244	12,083,977
S. p. hams, lbs	15,374,757	13,758,871	17,964,181
S. p. sk. h., lbs	7,347,827	9,218,041	10,119,209
S. pick. bel., lbs	4,398,432	4,404,163	3,912,237
S. p. pic., lbs	2,626,477	1,640,669	3,814,113
S. p. sh., lbs	292,900	258,018	245,399
Other meats lbs	6,746,773	6,961,464	3,106,856
T'l meats, lbs	48,656,371	63,557,694	58,851,207

HAY.

HAY—Steady; receipts, 962 tons; shipments, 287 tons; choice timothy, $17.00@18.00; No. 1, $15.50@16.50; No. 2, $14.00@14.50.

STRAW—Rye, $7.00@8.00; oat, $6.00@6.50; wheat, $5.50@6.00.

NEWS AND GOSSIP OF BOARD OF TRADE.

Late developments in the Canadian situation indicated that the conditions would soon be normal again. The impression appeared to prevail at Winnipeg that the government action was taken for a twofold purpose, to help out the shippers who had wheat sold to the government and at the same time loosen up the farmers' holdings in store at Port Arthur and Fort William. It was estimated the farmers owned about 8,000,000 bu wheat at the two points. After the wheat had been commandeered by the government shippers were allowed to load their boats without delay, the stipulation being made that the wheat would be replaced inside of sixty days. Shippers consequently will be enabled to complete their contracts. A Winnipeg message to Shearson-Hammill said: "In our opinion this is a compromise solution of an unfortunate step taken by our government without consulting the grain trade and the shipping branch in particular." It is surmised that the unusual procedure adopted by the government may not please the western Canadian farmers any more than it did the shippers. Doubtless some of the farmers expected to profit by an advance the last of November.

Deliveries on December wheat contracts here did not put any great weight on the market, and cash houses were credited with buying December to take the place of the wheat delivered. Armour was a buyer of December early, selling May at 2½c difference. They were credited with changing upward of 750,000 bu. St. Louis reported cash houses after the December there, and Winnipeg reports said export houses were nearly all buyers of the December. At one time Winnipeg December was 3⅛c higher.

Exporters at the seaboard were credited with being good buyers of the wheat futures at Chicago and other markets. Sales for export of 500,000 bu were reported in all positions and the last two days about 2,000,000 bu domestic wheat have been worked, some having been bought to take the place of Canadian wheat. The local milling demand was a little better. Sales here were 45,000 bu. Minneapolis reported cash prices ½c higher relatively. Winnipeg reports indicated a good demand. In all markets cash houses were credited with taking the December delivery.

Deliveries on December contracts yesterday were 2,030,000 bu wheat, 25,000 bu corn, and 1,615,000 bu oats. Pork deliveries were 14,750 brls. Jackson Bros. and Lowitz put out most of the wheat, which was taken by Norris, Bartlett-Frazier, and commission houses. Bartlett-Frazier and Armour put out the oats, and commission houses took them, presumably for shippers. Ware-Leland delivered the corn.

Broomhall reports a considerable number of steamers still in Argentina, which would indicate a free movement of corn from that country for some time to come. Argentine freights advanced 1 shilling a ton since last Friday. European advices say consumption of corn is liberal, owing to scarcity of feedstuffs. Exports of American corn from the gulf are expected soon.

Cash corn was 1@1½c higher, and oats were 1c up. There was a good demand for oats at seaboard, but reports in regard to the trade were contradictory. The local demand for corn was slow, but Omaha and Kansas City reported an excellent demand for shipment into the frost damaged sections. Shipping sales were 45,000 bu corn and 120,000 bu oats.

Harvesting operations in Argentina are working southward and the weather is causing some alarm, general rains being reported, delaying harvest. With the last season's example of what a wet harvest can do to a crop of wheat the trade is likely to appreciate wet harvest conditions in other countries more thoroughly.

The Oklahoma December report, as wired by King of Toledo, makes the condition of winter wheat 89, against 88 a year ago. The area sown is placed at 90 per cent. Percentage of crop still in farm hands: Wheat, 31 per cent; corn, 74 per cent, and oats, 46 per cent.

Kansas City wired Ware-Leland that Minnesota points were buying corn there and at Omaha, and that Milwaukee was trying to buy corn there. Country offerings were reported extremely light.

Kansas City deliveries on wheat contracts were 500,000 bu, taken principally by exporters. St. Louis wheat deliveries were 600,000 bu hard wheat.

New York reiterated reports that the wheat being shipped to the allies at the seaboard from the Canadian ports will be largely shipped to Italy.

Vessel men say not much room has been chartered to carry out grain from this port during the remaining days of lake navigation.

Estimated receipts for today: Wheat, 85 cars; corn, 197 cars; oats, 97 cars; rye, 10 cars; barley, 42 cars; hogs, 41,000 head.

Charles Hulburd, who has been with W. H. Colvin & Co. for some time, is now connected with Shearson-Hammill.

Sales to go to store were 100,000 bu corn.

OILS.

CHICAGO, Dec. 1.—OIL—Wholesale prices on carbon and other oils: Standard white, 10¼c; perfection, 10¼c; headlight, 175, 10¼c; elaine, 19¼c; V. M. P. naphtha, 14c; linseed oil, 68c; boiled, 69c; turpentine, 64c; summer black oil, 7c; winter black oil, 7½c; gasoline, 14¼c; gas machine gasoline, 24c. These prices apply to bri lots f. o. b. Chicago.

NEW YORK, Dec. 1.—COTTON SEED OIL—Prime crude, 7.27@7.35c; prime summer yellow, 8.20c; December, 8.24c; January, 8.25c; February, 8.32c; March, 8.39c; April, 8.42c; May, 8.48c; June, 8.56c; July, 8.64; prime winter yellow and summer white, 8.25c.

OIL CITY, Pa., Dec. 1.—Credit balances, $2.00. Runs, 90,044 brls; average, 82,063. Shipments, 86,600; average, 41,240.

RESIN AND TURPENTINE.

SAVANNAH, Ga., Dec. 1.—TURPENTINE—Firm, 54@54½c. Sales, 355 casks; receipts, 128; shipments, 106; stock, 13,857. RESIN—Firm. Sales, 1,241 brls; receipts, 1,044; shipments, 1,004; stock, 68,591. Quote: A, B, C, D, E, F, $5.80; G, $5.82½; H, $5.82½@5.85; I, $5.85; K, $6.15; M, $6.30; N, $6.60; WG, $6.75; WW, $7.00.

NEW YORK BOND TRANSACTIONS

No. thous.		High.	Low.	Close.
15	Anglo French 5s	97⅝	97⅜	97⅝
53	Argentine 5s	92⅝	92⅜	92⅝
31	Jap 2d 4½s Ger stdp	75⅝	75¼	75¼
22	Rep Cuba 5s of 1914	96¼	96⅛	96¼
10	N Y State 4½s	112⅝	112½	112½
5	N Y Canal 4½s	112⅝	112⅝	112⅝
7	Va 6s B B ctfs	55	54⅝	54⅝
4	N Y C 4½s of 1963	106	106	106
18	do 4½s of 1965	106¼	106	106¼
19	do 4½s of 1960	101½	101½	101½
6	do 4s of 1957	98	97⅝	98
4	do 4s of 1958	98	98	98
8	do 4s of 1959	98	97½	98
1	do 3½s of Nov 1954	87⅝	87⅝	87⅝
40	Al & Susq 3½s	87¼	87	87
5	Am A Chem 1st 5s	102	102	102
1	do deb 5s	96⅝	96⅝	96⅝
5	Am Cot Oil 5s	97	97	97
9	Am Hide 6s	104½	104	104
40	Am Smelting 6s	113½	113	113½
27	Am T & T col 4s	91⅝	91⅛	91⅝
52	do cv 4½s	107⅛	107¼	107⅛
11	Armour 4½s	93	92⅞	92⅞
6	Atchison cv 5s	101½	101⅝	101½
32	do gen 4s	94¼	94	94¼
6	Am W Paper 5s	66	66	66
2	Atch cv 4s 1955	106¼	106¼	106¼
82	do cv 4s 1960	107	106¼	106¼
2	do East Okla 4s	96	96	96
1	do sl 4s	88⅝	88⅝	88⅝
1	A C L con 4s	93¼	93¼	93¼
25	B & O 3½s	93	92⅞	92⅞
191	do gold 4s	91½	91¼	91½
194	do cv 4½s	96⅝	96⅝	96⅝
6	do W Va 4s	87	87	87
157	do S W 3½s	92	91⅝	91⅝
1	Beth Steel 1st 5s	103	103	103
5	do ref 5s	101¼	101¼	101¼
10	B R T 5s notes	100⅝	100⅝	100⅝
1	Brunswick & W 4s	93½	93½	93½
15	Cal Gas 5s	96⅝	96⅝	96⅝
1	Cent Ga con 5s	101	101	101
1	Cent Lea 5s	100⅞	100⅞	100⅞
50	Cent Pac 4s	90⅝	90⅝	90½
6	Cen R R & B Ga 5s	97⅛	97	97
45	Cent R R N J 5s	117	115½	117
3	C & O con 5s	106	105⅝	106
22	do gen 4½s	91½	91½	91½
22	do cv 4½s	87½	87⅛	87⅛
4	C & A 3s	60⅛	60⅛	60⅛
3	C B & Q Ill 4s	95½	95½	95½
2	do Ill 3½s	86	86	86
172	do jt 4s	98¼	98⅛	98⅛
1	C & E I con 6s	104	104	104
50	do gen 5s	84	82½	83
10	do ctfs	83¼	83¼	83¼
3	do ref 4s ctfs	25	25	25
11	C G W 4s	74¼	74	74
2	C & Ind Coal 5s	20¼	20¼	20¼
16	C M & St P ref cv 5s	107	106⅞	107
4	do gen 4½s	102¼	102⅛	102¼
16	do cv 4½s	101½	101⅜	101½
1	do ref 4½s	94½	94½	94½
10	do gen 4s	92⅞	92⅞	92⅞
1	do 3½s	82	82	82
1	do Wis & M 5s	103⅛	103⅛	103⅛
9	do Wis Valley 6s	107	107	107
4	C & N W gen 4s stpd	95	95	95
1	do Mil Sparta 4s	93	93	93
6	Chicago Rys 5s	97¼	97	97
6	C R I & P gen 5s	85½	85⅛	85⅛
16	do ref 4s	69⅞	69⅝	69⅞
20	do deb 5s	48½	48⅛	48½
20	do ctfs	46⅞	46⅞	46⅞
1	C St P M & O 5s	102⅞	102⅞	102⅞
14	Chile Copper 7s	137⅛	137⅛	137⅛
41	Cleve St L 4½s	100⅝	100⅝	100⅝
1	Colo Ind 5s	76½	76½	76½
1	Colo So 4½s	89¼	89¼	89¼
6	Comp Tab Rec 6s	81½	81½	81½
25	Con Gas cv 6s	120	120	120
5	Cuban Am Sugar 6s	101⅛	101⅛	101⅛
4	Cumb Tel 5s	99¼	99¼	99¼
22	Del & Hud cv 5s rcts	107¼	107¼	107¼
1	do 4s 1916	100⅛	100⅛	100⅛
3	do ref 4s	96⅛	96⅛	96⅛
7	do ref 4s reg	96	96	96
9	D & R G imp 5s	85	85	85
5	do ref 5s	62½	62½	62½
5	Det Uni 4½s	78	77½	77½
16	Dis Sec 5s	72½	72	72
27	Du Pont 4½s	101	101	101
5	Erie pl 4s	85½	85⅛	85⅛
5	do gen lien 4s	76⅛	76⅛	76⅛
74	do cv 4s B	85⅝	85½	85⅝
2	do Pa 4s	86⅝	86⅝	86⅝
3	Gen Elec deb 5s	104½	104½	104½
13	Granby 6s stamped	103½	103	103
5	Gt Falls Power 5s	99½	99¼	99¼
15	Green Bay B	13	12⅞	12⅞
5	Houston E & W T 5s	101¼	101¼	101¼
1	Hud & Man ref 5s	76½	76½	76½
66	do adj 5s	31¼	30⅞	30⅞
1	Ill Cen W Lines 4s	88⅝	88⅝	88⅝
29	Ill Steel deb 4½s	91⅞	91½	91½
1	Inspn Cop 6s 1922	183½	183½	183½
160	Int Met 4½s	77½	77	77½
39	I R T 5s	98⅞	98⅝	98⅞
2	Int & Gt Nor 6s	97¼	97¼	97¼
3	Int Mar 4½s	94	94	94
313	do ctfs	93	92¼	93
5	Int Paper 5s	82	82	82
10	Int Pump 5s ctfs	75½	75½	75½
1	Ia Cent 4s	52	52	52
3	Jamestown F & C 4s	91½	91½	91½
12	K C Ft S & M 4s	80	79½	80
6	Lack Steel 5s 1923	98⅝	98⅛	98⅛
64	do 5s 1950	94	93⅝	94
1	Lac Gas ref 5s	100⅞	100⅞	100⅞
2	Lake Shore 3½s	85⅝	85⅝	85⅝
4	do 4s 1928	94⅝	94⅝	94⅝
2	do 4s 1931	94⅝	94⅝	94⅝
3	L V of N Y 4½s	100⅞	100⅞	100⅞
1	Lex Ave & P F 5s	99	99	99
27	Lig & M 7s	124	124	124
40	L & N uni 4s	94⅝	94⅝	94⅝
2	do So Ry 4s	81	81	81
5	do S & N Ala 5s 1963	103	103	103
6	M K & E 5s	95¼	95	95
36	M K & T 1st 4s	82⅞	80¼	80¼
27	do 2d 4s	60½	57	57
21	do ref 4s	55	55	55
2	do S F 4½s	47⅞	47⅞	47⅞
7	Mo Pac 6s	100½	100¼	100½
2	do cv 5s	46	46	46
13	do 4s	46	45¾	46
14	do ctfs	45½	45	45½
3	do stamped	43	43	43
55	Mont Power 5s	95	94⅝	94⅝
5	N Chat & St L 5s	105⅝	105⅛	105⅝
1	N Y A B 6s	103⅝	103⅝	103⅝
39	N Y Central deb 6s	110⅞	110⅝	110⅞
5	do equip 4½s 1918	100⅞	100⅞	100⅞
40	do ref 4½s	93⅝	93⅜	93⅝
30	do 4s 1934	92⅞	92⅝	92⅝
3	do reg	91	91	91
16	do ref 3½s	83¼	83	83¼
6	do reg	81⅝	81⅝	81⅝
11	do L S 3½s	79	78½	79
4	do reg	78¼	78¼	78¼
2	do M C 3½s	79	79	79
6	N Y Conn Ry 4½s	98	98	98
1	N Y G E L H & P 4s	85⅝	85⅝	85⅝
2	N Y N H & H deb 4s 1956	82¼	82¼	82¼
41	N Y Rys adj 5s	53½	52⅝	52⅝
58	N Y W & B 4½s	83¼	83	83¼
1	N & W cv 4½s	117	117	117
22	do con 4s	93⅝	93¼	93⅝
5	do div 4s	90⅝	90⅝	90⅝
2	do Poca Coal 4s	90⅛	90⅛	90⅛
30	Nor Pac 4s	93⅝	93½	93½
30	do 3s	66½	66½	66½
1	O R & N 4s	92⅝	92⅝	92⅝
11	O S L 4s	93	93	93
1	Pac Coast 5s	95	95	95
5	Pac of Mo 2d 5s	98	98	98
2	Pac T & T 5s	99¼	99¼	99¼
19	Pa con 4½s	105⅝	105⅝	105⅝
1	do 4½s 1921	101¼	101¼	101¼
48	do gen 4½s rcts	100⅞	100⅞	100⅞
16	do 4s 1948	100	100	100
1	Peo & E 1st 4s	72½	72½	72½
11	Pub Svc N J 5s	90⅝	90	90
5	Ray Cons 6s	128⅛	127⅞	127⅞
30	Reading gen 4s	95	94⅝	95
2	R G W col 4s	65½	65¼	65⅝
8	St L & S F ref 4s ctfs stamped	69½	69	69½
2	St L S W con 4s	66	66	66
4	St P M & M 4½s	102½	102½	102½
1	S A & A P 4s	72½	72½	72½
11	S A L adj 5s	70⅝	70	70
2	Sou Bell Tel 5s	99¼	99¼	99¼
38	So Pac cv 5s	107¼	106⅞	107
71	do cv 4s	89⅝	89⅝	89⅝
33	do ref 4s	90⅛	90	90
21	do S F term 4s	86	85½	85½
22	So Ry 5s	103¼	103	103¼
16	do 4s	71⅛	71⅛	71⅛
2	Stand Gas & E 6s	95	95	95
2	Stand Milling 5s	97	97	97
1	T C & I Birm 6s	102	102	102
1	do Tenn div 6s	101⅝	101⅝	101⅝
6	Tex Co 6s	105¼	105	105¼
1	Tex & Pac 1st 5s	98	98	98
17	Third Ave refs 4s	84½	84¼	84½
7	do adj 5s	79¼	79	79¼
10	Tol St L & W 3½s	85	85	85
1	Tri City R & L 5s	98½	98½	98½
5	Union Bag 5s	79	79	79
17	U P 1st 4s	97¼	97	97¼
10	do cv 4s	93¼	93¼	93¼
16	Uni R R S F 4s	46	46	46
15	U S Rub 6s	103¼	103¼	103¼
142	U S S 5s	104⅝	104½	104½
16	Va Chem 6s	103⅞	103	103⅞
1	do 5s	98½	98½	98½
6	Va Coke 5s	89	89	89
12	Va Ry 5s	98¼	98	98¼
5	Va Ry & Power 5s	90	90	90
79	Wab Pgh 1st 4s cent tr ctfs	2⅛	1⅞	1⅞
3	do coltr ctfs 1st paid	12	12	12
1	do c tr ctfs for cen tr	1½	1½	1½
45	do Pgh 2d 4s ctfs	¼	¼	¼
2	West Md 4s	75½	75½	75½
1	W N Y & Pa 1st 5s	104	104	104
10	W'house s f 5s	105	105	105
4	do cv 5s full paid rcts	138	138	138
5	Wis Cent S & D 4s	89⅝	89⅝	89⅝

BOSTON STOCK TRANSACTIONS

BOSTON, Mass., Dec. 1.—[Special.]—Stocks were in good supply on a moderate volume of business today and recessions were the rule throughout the list of the coppers. Tamarack lost 3¾. Elsewhere declines were fractional. American Zinc lost 1¾ and Butte and Superior 1. New Haven was heavy again, while Boston and Maine was dull and unchanged. Call money ruled at 3@3¾ per cent. Time loans, short dates, 3@3½ per cent; time loans, six months, 3¼@4 per cent; time loans, one year, 4@4½ per cent. Commercial paper, 3@4½ per cent.

	Sales.	Open.	High.	Low.	Close.
Adventure	100	2¼	2⅜	2¼	2¼
Ahmeek	10	96	96	96	96
Alaska	4,419	25	25⅛	24⅛	24⅝
Allouez	40	56	56	56	56
Am. Zinc	3,910	70	70⅛	68½	68⅝
Anaconda	150	88½	88⅝	87⅝	87⅝
Ariz. Coml	15	7⅝	7⅝	7⅛	7⅛
Butte A. Scott	230	10½	10½	9½	9½
Butte & Bal	250	3¼	3⅜	3⅛	3⅛
Butte & Sup	1,915	73	73⅛	71⅝	71⅝
Cal. & A	410	68⅛	68⅛	68⅛	68⅛
Cal. & Hecla	31	568	568	567	567
Chino	25	54⅛	54⅛	54	54
Cop. Range	360	58⅛	58⅛	57½	57¼
Daly-West	362	3¼	3½	3¼	3¼
East Butte	373	15⅝	16⅛	15⅝	15⅝
Franklin	45	9½	9½	9½	9½
Granby	245	82½	82⅝	82	82
Indiana	185	6	6	5½	5½
Inspn. Cop	20	46	46	45⅝	45⅝
Island Creek	179	45	45	44	44
Isle Royale	395	27⅞	27⅞	27	27
Kerr Lake	10	5	5	5	5
Keweenaw	100	2⅞	2⅞	2⅞	2⅞
Lake Copper	555	16	16	14⅝	15
La Salle	10	5½	5½	5½	5½
Mass. Con	280	12⅝	12⅝	11⅝	11⅝
Mayflower	200	4	4	4	4
Miami	10	34⅛	34⅛	34⅛	34⅛
Michigan	50	2⅞	3⅛	2⅞	2⅞
Mohawk	200	87½	87½	87	87
Nev. Con	50	16⅝	17	16⅝	17
New Arc	238	10⅛	10⅛	9⅝	10
New Idria	700	12⅛	12⅛	11	11
Nipissing	594	8⅛	8⅛	8	8
North Butte	402	31½	32	31¼	31½
Old Dom	221	59⅝	59⅝	58⅝	57⅝
Osceola	35	85⅝	85⅝	85	85
Pond Creek	640	15⅛	15⅛	14⅛	14⅛
Quincy	45	85	86	85	86
Ray Con	60	25⅝	25⅝	25⅝	25⅝
Santa Fe	35	3⅝	3⅝	3⅝	3⅝
Shannon	95	8 1-16	8 1-16	8	8
Shattuck	2,940	35⅛	35⅛	34⅛	34⅛
South Lake	25	6	6	6	6
St. Mary's	30	58½	58½	58	58
Sup. & Bos	150	2½	2½	2½	2½
Sup. Copper	90	27⅛	27⅛	26	26
Tamarack	705	52⅛	52⅛	48⅛	49⅛
Trinity	170	10⅛	10⅛	10⅛	10⅛
Tuolumne	450	36c	37c	36c	36c
U. S. Smelters	466	47⅝	48	47⅛	47⅛
Do pfd	914	48⅝	49	48⅝	48⅝
Utah Apex	1,060	3⅛	3⅛	3⅛	3⅛
Utah Cons	185	12⅛	12⅛	12⅛	12⅛
Utah Cop	10	78⅝	78⅝	78⅝	78⅝
Wyandotte	50	1⅝	1⅝	1⅝	1⅝
Wolverine	90	58½	59	58½	59
RAILROAD.					
Atchison	80	106⅝	106⅝	106⅝	106⅝
Boston & Alb	6	187	187	187	187
Boston Elev	150	87⅛	87½	87⅛	87⅛
Boston & Me	10	34	34	34	34
Ch.Jt.&S.Y. pf	20	104⅛	104⅛	104⅛	104⅛
Maine Cent	15	102	102	102	102
Mass. Elec. pf	25	38	38	38	38
N.Y.N.H.&H.	214	75½	76⅛	74⅞	74⅞
West End St	25	63	63	63	63
MISCELLANEOUS.					
Am. Agr. Ch	10	71⅛	71⅛	71⅛	71⅛
Do pfd	69	98⅛	99⅜	98⅛	99
Am. Pneu. Svc.	25	2⅛	2⅛	2⅛	2⅛
Do pfd	10	15⅛	15⅛	15⅛	15⅛
Am. Sugar	37	117	117	116	116
Do pfd	50	118⅛	118⅛	118⅛	118⅛
Am. Tel. & T.	300	128⅛	128⅛	128⅛	128⅛
A. G. & W. I.	650	32⅛	33	32⅛	32⅛
Do pfd	530	47	47	46⅛	46⅛
East Bost. Ld	50	8⅛	8⅛	8⅛	8⅛
Edison	77	241½	242	241½	242
Ga. Ry. pfd	25	86⅝	86⅝	86⅝	86⅝
Gen. Elec	138	175	175	175	175
Mass. Gas	90	87	87	87	87
Do pfd	80	85	85	85	85
McElwaine pf	62	98	98⅛	98	98⅛
Mergenthaler	3	176	176	176	176
Miss. R. P. pfd	20	40	40	40	40
N. E. Tel	27	132⅛	132⅛	132	132
Nor. Tex. Elec	45	70	70	70	70
Pullman	52	169	169	168⅛	168⅛
Reece Button	30	16	16	16	16
Reece Folding	15	3⅛	3⅛	3⅛	3⅛
Swift	15	126⅛	126⅛	126⅛	126⅛
United Fruit	85	158½	158½	157½	157½
United Shoe	289	49⅝	50	49⅝	50
Do pfd	104	29⅛	29⅛	28⅝	28⅝
U. S. Steel	492	87⅛	87⅛	86⅛	86⅛
Do pfd	25	115⅞	116	115⅞	116
Ventura Oil	1,180	12⅛	12⅛	12⅛	12⅛
Western Union	75	88⅛	88⅛	87⅛	87⅛
Wollaston Ld	500	1⅛	1⅛	1⅛	1⅛
BONDS.					
Alaska 6s	$1,300	117	117	115	115
Am.T.& T. 4½s	200	107	107	107	107
A. G. & W. I. 5s	5,700	78	78⅛	78	78⅛
C. B. & Q. 4s Denver ext	1,000	99⅛	99⅛	99⅛	99⅛
do jt 4s	1,000	98	98	98	98
K. C. M. & B. 4s	500	84⅛	84⅛	84⅛	84⅛
N. E. Tel. 5s	1,000	101⅞	101⅞	101⅞	101⅞
Pond Cr. 6s	1,000	92	92	92	92
Swift 5s	2,700	98⅛	98⅛	98⅛	98⅛
Un. Fruit 4½s	1,000	96⅛	96⅛	96⅛	96⅛
West. Tel. 5s	2,000	98⅝	98⅝	98⅝	98⅝

AMERICAN GRAIN MARKETS.

MINNEAPOLIS, Minn., Dec. 1.—WHEAT—Steady; receipts, 1,092 cars, compared with 331 a year ago. Cash: No. 1 hard, $1.07⅝; No. 1 northern, $1.03⅝@1.04⅝; to arrive, $1.03⅝@1.04⅝; No. 2 northern, 99⅝c@$1.01⅝; No. 3 wheat, 93⅝@97⅝c. Futures: December opened 99⅝c, high $1.02⅝@1.02⅝, low 99⅝c, closed $1.01⅞; May opened $1.03⅝, high $1.05⅝@1.06, low $1.03⅝, closed $1.05¼@1.05⅝. FLOUR—Fancy patents, 10c higher; quoted at $6.20; other grades unchanged. Shipments, 90,686 brls. BARLEY—58@65c. RYE—88@89c. BRAN—$18.00. CORN—No. 3 yellow, 70@71c. OATS—No. 3 white, 38¼@39c. FLAX—$1.98¼@2.02¼.

KANSAS CITY, Mo., Dec. 1.—WHEAT—Cash higher; No. 2 hard, $1.00@1.05; No. 3, 97c@$1.01; No. 2 red, $1.08@1.11; No. 3, $1.00@1.09; receipts, 168 cars. CORN—Unchanged to 1c up; No. 2 mixed, 63½@64½c; No. 3, 63@63½c; No. 2 white, 62@63c; No. 3, 61@62½c; No. 2 yellow, 65c; No. 3, 64c. OATS—Unchanged to 1½c higher; No. 2 white, 41@42c; No. 2 mixed, 38@39c. RYE—88@89c. HAY—Stronger; choice timothy, $11.00@12.00; choice prairie, $10.50@11.00; choice alfalfa, $15.00@15.50. KAFFIR—59@61c. WHEAT—Futures: December, 98c; May, $1.03@1.03⅛. CORN—December, 62⅝c; May, 65⅝@66c.

MILWAUKEE, Wis., Dec. 1.—WHEAT—Cash: No. 1 northern, $1.06½@1.07½; No. 2 northern, $1.02@1.04½; No. 2 hard winter, $1.02@1.04. CORN—No. 2 yellow, 71@72c; No. 3 white, 70c; No. 3, 70@71c. OATS—Standard, 41⅝c; No. 3 white, 40⅛@41½c; No. 4 white, 40½@40⅝c. RYE—No. 1, 99c. BARLEY—Malting, 64@70c; feed and rejected, 58@60c; Wisconsin, 64@67c. WHEAT—Futures: December, $1.06; May, $1.09. CORN—December, 65⅝c; May, 69⅝c. OATS—December, 42⅝c; May, 44⅝c.

ST. LOUIS, Mo., Dec. 1.—WHEAT — Cash higher; track, No. 2 red, $1.11@1.19; No. 2 hard nominal. CORN—Higher; track No. 2, 68c; No. 2 white, 65@68½c. OATS—Higher; track No. 2, 39c; No. 2 white nominal. RYE—Steady, 95c. FLOUR—Steady; red winter patents, $5.10@5.25; extra fancy and straight, $4.55@4.90; hard winter clears, $3.50@3.90. WHEAT—Futures higher; December, $1.03½; May, $1.07⅞. CORN—Higher; December, 63⅝c; May, 67⅝c. OATS—Higher; December, 39⅝c; May, 42c.

PEORIA, Ill., Dec. 1.—CORN—1¼@1¾c up; No. 3 white, new, 64½c; No. 4 white, new, 63c; No. 3 yellow, 65c; No. 4 yellow, 63@63½c; No. 3 mixed, old, 64½c; No. 4 mixed, old, 63c; sample, 55¼@57c. OATS—1@1½c up; No. 3 white, 38¼@39½c.

OMAHA, Neb., Dec. 1.—WHEAT—Cash: No. 2 hard, 98@99½c; No. 3 hard, 96½@97½c. CORN—No. 2 white, 64¼@64½c; No. 3 white, 64@64¼c; No. 2 yellow, 67½@68c; No. 3 yellow, 66½@67½c; No. 2, 65¼@65½c; No. 3, 65@65¼c. OATS—No. 3 white, 38@38½c.

Liverpool Grain Market.

LIVERPOOL, Dec. 1.—WHEAT—Spot No. 1 Manitoba, 11s 10d; No. 2, 11s 6d; No. 3, 11s 5d; No. 2 hard winter, new, 11s 3d; No. 2 hard winter, old, 12s 6d. CORN—Spot, La Plata, 8s 3d.

GOES BACK TO 1795 FOR LAW TO BEAT CHINESE.

Government lawyers in District Attorney Charles F. Clyne's office and immigration officials believe they have found an answer to the legal puzzle given them by Wong Yuen, alias Chang Hing, a Chinese.

Yuen, or Hing, was arrested at Gary as an alien and ordered deported. Yuen claims he was born in the United States, and raised the point for the first time that if he is charged with being an alien the government is required to prove it.

Yesterday Assistant District Attorney Lin W. Price discovered what he believes will clear up the Chinese puzzle.

He found an act of congress of 1795 which, he believes, gives the secretary of labor discretionary power in alien deportation cases.

"The government will go into the Court of Appeals and simply contend that, whether Yuen is an alien or not, the secretary of labor exercised his discretionary power in ordering him deported," said Mr. Price.

FAIR TO EARN $1,000,000.

San Francisco, Cal., Dec. 1.—A net cash balance of $1,040,000 will be on hand after the Panama-Pacific exposition closes Saturday and the buildings are sold or torn down, officials estimated today. This sum, they said, would be the largest profit ever realized in an American world's fair.

Gain in U. S. Treasury Receipts.

WASHINGTON, D. C., Dec. 1.—Ordinary receipts of the United States treasury in November were about $12,000,000 more than in the same month last year, while the increase in ordinary disbursements for the same period was approximately $3,000,000.

The Tribune Investors' Guide

Answers to inquiries are based upon information which THE TRIBUNE believes reliable, fair, and unprejudiced, but beyond the exercise of care in securing such information THE TRIBUNE assumes no responsibility.

Inquiries must bear the signature and address of writer in order to receive attention. Answers thought to be of public interest will be published. If an answer is not of general interest it will be mailed provided stamp is inclosed for that purpose.

Sacramento Gas.

T. S.—The Sacramento Gas company's gross earnings for the twelve months ended Aug. 31 last are reported at $130,079, operating expenses and taxes, $67,574; net earnings, $62,505. These figures are materially different from the showing in the annual report for the calendar year 1914, as published in Babson's and Poor's manuals and given in the answer to you yesterday. The 1914 gross was given as $135,009; operating expenses and taxes, $61,130; depreciation reserve, $36,804; net, $37,069. The difference appears to be a question of bookkeeping. In one case "net earnings" are earnings after depreciation reserve, while in the other case there is some allowance for maintenance included in the operating expenses, but no depreciation reserve. The company formerly delivered only natural gas, but now it manufactures artificial gas as well. In the latter field it is in competition with the Pacific Gas and Electric. Apparently the old issue of $200,000 of bonds maturing in 1941 has been called in and $400,000 of serial bonds substituted. These mature annually till 1940, and are evidently in a better position than the old issue. A recent appraisal of the company's property gives it a reproduction value of $300,000.

When Curb Stock Is Listed.

H. C. B.—When the New York stock exchange lists the shares of a corporation it often happens that curb brokers are holding certificates on margin for clients. In such a case the brokers continue to hold the shares till the clients order them sold. Then the curb brokers carry the certificates to exchange brokers, who sell them. Stock of the McCrory Stores company is on the trading list of the New York Curb association.

Brief Answers.

C. J. J., Leland, Ill.—Oil experts cannot tell if there are deposits of crude oil in any particular place except by drilling. There is no available list of oil companies in Illinois.

F. J. R.—Shattuck Arizona pays regular dividends of 50 cents a quarter. An extra dividend of 50 cents was paid with the regular dividend in November and it is the present plan to pay a similar one in February.

O. B.—Quaker Oats preferred stock is in a strong position. The dividend is earned about four times over and there are no bonds ahead of it.

N. R.—The Drovers Safe and Deposit company is a close corporation. It is not possible to quote a market value for its stock.

Wm. A. Read & Co.

Recommend for Investment the

5% Gold Bonds

of the

British and French Governments

Due October 15, 1920

THESE BONDS are the joint and several obligation of two of the wealthiest nations in the world.

Both principal and interest are payable in New York City in United States gold coin.

Full Particulars on Request.

Price to Yield About 5½%

Denominations $100, $500 and $1,000

234 South LaSalle Street, Chicago

Telephone Wabash 1600

New York. Philadelphia. Boston. London.

We Recommend the purchase of

Carriage Factories, Ltd.,

Common Stock, for the following reasons:

1. Company manufactures over 85% of total production of its line.
2. Has filled and is negotiating large war orders for the French, British and Canadian Governments.
3. Earnings for present fiscal year over $25 per share.
4. Earnings for next year conservatively estimated at over $50 per share.
5. Present market price about $53 per share. (Par value $100.)

Listed on the Montreal Stock Exchange, dealt in on the New York Curb.

For Complete Details Apply to

GEO. REITH & CO.

50 BROAD ST., N. Y. 'PHONE BROAD 3665

REFLECTED VALUE

The position of the **Preferred Stock** of the **Pacific Gas & Electric Co.** reflects with emphasis the excellent earnings of the Company, whose progress has been based upon consistent business development.

We consider this Preferred Stock desirable at its present 6⅝% basis.

Our Description C-75 tells why. Write today.

John Nickerson, Jr.

60 Broadway, New York — 300 N. Broadway, Saint Louis

One Dollar

Will bring you the current issue of THE MAGAZINE OF WALL STREET and the next seven profit-making issues by mail. One idea is worth the dollar.

Features of This Issue

Profits in "Canned" Music
How Victor and Columbia (American Graphophone) stockholders have profited by the demand for machines and records. Prospect for further advances.

Utah Copper
Current earnings and prospects of the father of the porphyry coppers. Before you buy coppers read this analysis.

Receiverships
What happens when a railroad goes "broke." How to protect your bonds or stocks when the receiver steps in.

If the War Should End
What would probably happen in the markets if peace were declared next week.

Other Articles Include GENERAL MOTORS—CHEVROLET—AMERICAN EXPRESS—WABASH—EUROPE'S GOLDEN FLOOD—HOUSTON OIL—COTTON—WHEAT—OIL.

At All News Stands—15 Cents

MAGAZINE OF WALL ST.

42 Broadway Dept. CT New York

Oil Is King!

¶ The tide has turned in the trend of Oil events. Students of the situation voice the opinion that the Oils are in practically the same relative market position now as were the War Stocks last January.

¶ The sharp advances in crude and refined oil markets surely foretells a repetition of the period of high prices obtaining in 1913.

¶ In thinking of Oil investments, one naturally thinks of the

STANDARD OILS

¶ So we have prepared an *Oil Special*, which will be sent free upon request. Ask for 7-C.T. including booklet explaining

"The Twenty Payment Plan."

SLATTERY & Co
Investment Securities
(Established 1908)

40 Exchange Place New York

"NOTHING TO SELL BUT SERVICE"

DO YOU KNOW
OF THE FAVORABLE CONDITIONS NOW SURROUNDING
MAJESTIC MINES?

Its affairs are in control of new and strong interests. Aggressive work to be done toward developing the 100 orebodies already uncovered. Regular shipments of ore have been resumed. Big future for the company is predicted.

Detailed report free. Ask for 63-J.

JONES & BAKER
STOCK BROKERS
29 So. La Salle Street, Chicago
'Phone Randolph 6640. Automatic 34-[illegible]
New York Philadelphia Boston
Direct private wires to all markets.

"NOTHING TO SELL BUT SERVICE"

FORMAN FARM MORTGAGES 6%

No losses in 30 years. No customer has ever acquired an acre of land through the foreclosure of our mortgages.

Our largest clients are conservative Scotch and Holland companies who have $8,000,000.00 invested in our mortgages. Our booklet, "American Farm Loans"—yours for the asking—contains some interesting letters from our oldest clients. Send for list of loans.

George M. Forman & Company
(Established 1885) 11 So. La Salle St., CHICAGO

COPPER RANGE COMPANY
DIVIDEND NO. 28

At a meeting of the Board of Directors of the Copper Range Company, held this day, a dividend of $3.00 per share was declared out of the earnings of the current year, payable December 15th, 1915, to Stockholders of record at the close of business November 29th, 1915.

Stockholders of the Copper Range Consolidated Company who have not exchanged their shares prior to November 29th will not receive the dividend until their shares in that Company have been surrendered.

FREDERIC STANWOOD, Treasurer.
Boston, November 10th, 1915.

NOTICE IS HEREBY GIVEN THAT ON the 18th day of December, 1915, the Chicago & Alton Railroad Company will sell at public auction 10 cars Piling, shipped by Sherman Bennett Co., from Como, Mo., during February and March, 1915, to A. B. Smith Lumber Co., at Indiana Harbor, Ind., now on hand at Chicago, Ill., refused, to satisfy its lien on said property for transportation charges due thereon.

Said sale will be held at Brighton Park Yard in Chicago, Illinois, at 10:30 A. M.

CHICAGO & ALTON RAILROAD.

We offer a limited amount of the

8% preferred stock

Federal Foundry and Supply Co.
Cleveland, Ohio.

An excellent and safe investment.

Full particulars from

MUTH & COMPANY,
234 M. & M. Bank Building,
Milwaukee, Wis.

Safety, combined with maximum interest returns, is demanded by every careful investor.

FARM MORTGAGES

fill these requirements as is evidenced by the increasing demand by Trust and Savings Institutions and investors generally for Farm Mortgage securities. We have had no losses in sixteen years' experience.

We offer 6% mortgages from the best agricultural districts of six states in sums of $5,000 amounts.

Call for December list and booklet.

SPOONER & ROBINSON
1306 A Otis Building, Chicago.

INDEX TO CLASSIFIED ADVERTISE[MENTS]

AUCTION SALES ....
AUTOMOBILES ....
GASOLINE ....
ELECTRIC ....
MOTOR TRUCKS ....
AUTO SUPPLIES, ACCESSORIES ....
AUTOMOBILES WANTED ....
AUTO LIVERIES ....
BARTER AND EXCHANGE ....
BICYCLES AND MOTORCYCLES ....
BILLIARDS AND BOWLING ....
BOARD AND LODGING ....
BOARD WANTED ....
BOATS, YACHTS, ETC. ....
BOOKS AND MAGAZINES ....
BUILDING MATERIAL ....
BUSINESS CARDS ....
BUSINESS CHANCES ....
BUSINESS PERSONALS ....
CAMERAS, KODAKS, ETC. ....
CASTOFF CLOTHING ....
CLEANERS AND DYERS ....
CLOTHING, FURS, ETC. ....
CONTRACTS TO LET AND WT[ED] ....
DANCING SCHOOLS ....
DETECTIVE AGENCIES ....
DOGS, BIRDS, POULTRY, ETC. ....
DRESSMAKING AND MILLINER[Y] ....
FINANCIAL ....
FOR SALE ....
GARAGES ....
HELP WANTED—MALE ....
HELP WANTED—FEMALE ....
HORSES AND CARRIAGES ....
HOTELS ....
HOUSEHOLD GOODS ....
HOUSEHOLD GOODS WANTED ....
HOME WORKERS' SERVICES ....
INSTRUCTION ....
JEWELRY, WATCHES, ETC. ....
LAND INFORMATION ....
LAWYERS ....
LEASEHOLDS ....
LEGAL NOTICES ....
LIGHT & HEAVY MANUFACT[URING] ....
LOST AND FOUND ....
MACHINERY AND TOOLS ....
MORTGAGES FOR SALE ....
MOTOR TRUCKS TO RENT ....
MUSICAL AND DRAMATIC ....
MUSICAL INSTRUMENTS ....
OFFICE DEVICES ....
PARTNERS WANTED ....
PARCEL POST AND EXPRESS ....
PATENTS, PATENT ATTORNE[YS] ....
PERSONAL ....
PERSONAL PROPERTY LOAN[S] ....
POLITICAL ....
PRINTING, ENGRAVING, BID[S] ....
PLUMBING & LIGHT FIXTUR[ES] ....
REAL ESTATE—CENTRAL ....
APARTMENTS—SOUTH SIDE ....
APARTMENTS—NORTH SIDE ....
APARTMENTS—NORTHWEST ....
APARTMENTS—WEST SIDE ....
BUSINESS PPTY—SOUTH SIDE ....
BUSINESS PPTY—SOUTHWEST ....
BUSINESS PPTY.—NORTH SIDE ....
BUSINESS PPTY.—NORTHWEST ....
BUSINESS PPTY.—WEST SIDE ....
HOUSES—SOUTH SIDE ....
HOUSES—NORTH SIDE ....
HOUSES—NORTHWEST ....
HOUSES—WEST SIDE ....
VACANT—SOUTH SIDE ....
VACANT—SOUTHWEST ....
VACANT—NORTH SIDE ....
VACANT—NORTHWEST ....
VACANT—WEST SIDE ....
MISCELLANEOUS—SOUTH ....
MANUFACTURING PPTY ....
SUB'N—OAK PARK, AUSTI[N] ....
SUB'N—SOUTH ....
SUB'N—NORTH ....
SUB'N—NORTHWEST ....
SUB'N—WEST ....
OTHER CITIES ....
SUMMER RESORTS ....
FARM LANDS ....
CATTLE RANCHES ....
REAL ESTATE WANTED ....
REAL ESTATE TO EXCHANG[E] ....
REAL ESTATE LOANS ....
ROOMMATES ....
SAFES ....
SEWING MACHINES ....
SITUATIONS WTD—MALE ....
SITUATIONS WTD—FEMALE ....
STEAMSHIP LINES ....
STOCKS AND BONDS ....
STORE AND OFFICE FIXTU[RES] ....
STOVES ....
TALKING MACHINES ....
TO RENT—ROOMS ....
TO RENT—HOUSEKEEPING ....
TO RENT—HOUSES ....
TO RENT—FURNISHED HO[USES] ....
TO RENT—FLATS ....
TO RENT—FURNISHED FL[ATS] ....
TO RENT—STORES ....
TO RENT—OFFICES & STU[DIOS] ....
TO RENT—FLOORS AND LO[FTS] ....
TO RENT—MFG. PROPERT[Y] ....
TO RENT—BARNS ....
TO RENT—MISCELLANEOU[S] ....
TRADE SCHOOLS ....
TYPEWRITERS AND SUPP[LIES] ....
TYPEWRITING AND TRAN[SLATING] ....
WANTED—TO RENT—ROO[MS] ....
WANTED—FLATS ....
WANTED—STORES, OFFIC[ES] ....

NEW INCORPO[RATIONS]

NEW CORPORATIONS W[ERE LICENSED] yesterday by the secretary [of state] as follows:

Bankers and Investors Se[curities], Chicago; capital, $50,000; in[corporators] I. White, Francis C. Eve[rs]...

Chicago Accounting and Bo[okkeeping], Chicago; capital, $2,500; in[corporators] Dixon, J. J. Whiteside, E. M...

International Film syndic[ate], capital, $350,000; incorporators... mann, George S. Pines, Rich...

Kay Manufacturing compa[ny], ... $2,500; incorporators, ... baum, Oliver M. Olson, An...

Lerner & Reiner company, ... $5,000; incorporators, John ... H. Marx, George J. Gilber[t]...

McKee & Nordling, Chica[go] ... incorporators, Elmer J. W... Flaherty, Thomas Lindsko[g]...

Original Goldberg Millin[ery] ... cago; capital, $2,500; in[corporators] ... Goldberg, Hyman N. Goldb[erg]...

Pioneer Automobile Supp[ly] ... cago; capital, $10,000; inco[rporators] ... Garner, James Garner, Cec...

Spielman-Jacoby-Kadison ... capital, $2,500; incor[porators] ... Spielman, Isadore Jacoby, I...

The Wood-Oakes company ... $5,000; incorporators, Richa[rd] ... N. Seath, George L. Wood...

William Vollbracht comp[any] ... capital, $10,000; incorpora[tors] ... bracht, Arthur L. Vollbra[cht]...

NOT FOR PR[OFIT]

Mattoon Good Roads as[sociation] ... incorporators, George O. ... N. Elliott.

CHANGE[S]

Montague Importing and ... pany, Chicago; capital st[ock] ... 500 to $2,000.

Farquhar-Moon Manufa[cturing] ... Chicago; increase in directo[rs] ...

Langit Paper Pail comp[any] ... changed to Ferguson La[ngit] ... company.

The Heppes company, Ch[icago] ... increased from $10,000 t[o] ...

Angel's Pure Food ... Springfield; name change[d] ... Cafeteria company.

FOREIGN MAIL[S]

FOREIGN MAILS WIL[L] ... cago postoffice as follow[s]: For Switzerland, Spain, ... Egypt, Greece, British In[dia] ... gium, and Africa, 7 p. m. ... For Cuba, 5:30 p. m. ... For Alaska, 9 p. m. ... For Manitoba, British Co[lumbia] ... Territory, 9 p. m. ... For Jamaica and West In[dies] ... For Guam and Philippines ... United States transp[ort] ... 12 midnight. ... Specially addressed corres[pondence] ... via Pirmus, by S. S. ... Thursday, Dec. 2, 11:45 ... For Europe (except Ne[therlands] ... Sweden, Denmark, Ger[many] ... gary, Bulgaria, Luxem[burg] ... Africa, West Asia, and ... erpool, by S. S. New Yo[rk] ... 12 midnight. ... For Panama, Canal Zone ... Departments of Colomb[ia] ... Peru (except Iquitos) ... Orleans, by S. S. Aten[as] ... 6:44 p. m. ... For Great Britain and I[reland] ... York, Friday, Dec. 3, 11 ... For Norway, Sweden, ... Austria-Hungary, Bu[lgaria] ... Russia, and Turkey, ... S. S. Oscar II., Friday, ... For Switzerland, Spai[n] ... Greece, British India ... Italy, and France vi[a] ... Rochambeau, Friday, ... For Japan, China, and ... S. S. Tenyo Maru, Frida[y] ... For Hawaii, Samoan is[lands] ... also specially addresse[d] ... New Zealand, via Sa[n] ... Sierra, Saturday, Dec. ... For Tahiti, Marquesa[s] ... S. S. Moana, Saturd[ay] ...

D. A. CAM[PBELL]

...estors' Guide

...formation which The Tribune ... beyond the exercise of care in ... nes no responsibility.

... company's property gives it a re... tion value of $800,000.

Curb Stock Is Listed.

B.—When the New York stock ex... lists the shares of a corporation ... happens that curb brokers are ... certificates on margin for clients ... a case the brokers continue to ... shares till the clients order them ... Then the curb brokers carry the ... ates to exchange brokers, who sell ... Stock of the McCrory Stores com... on the trading list of the New ... Curb association.

Answers.

J., Leland, Ill.—Oil experts cannot ... there are deposits of crude oil in ... articular place except by drilling ... is no available list of oil companies ... ols.

R.—Shattuck Arizona pays regu... idends of 50 cents a quarter. An ... dividend of 50 cents was paid with ... gular dividend in November and it ... present plan to pay a similar one in ... nry.

...—Quaker Oats preferred stock is in ... position. The dividend is earned ... four times over and there are no ... ahead of it.

R.—The Drovers Safe and Deposit ... ny is a close corporation. It is not ... le to quote a market value for its

...Co.

...nments

...ation of two

... York City in

...%

...hicago

London.

REFLECTED VALUE

The position of the

Preferred Stock

of the

Pacific Gas & Electric Co.

...eflects with emphasis the excellent ...arnings of the Company, whose ...rogress has been based upon con...sistent business development.

We consider this Preferred ...tock desirable at its present ...% basis.

...ur Description C-75 tells why. Write today.

John Nickerson, Jr.

...Broadway New York — 300 N. Broadway Saint Louis

...OTHING TO SELL BUT SERVICE

DO YOU KNOW

...F THE FAVORABLE CONDITIONS NOW SURROUNDING

MAJESTIC MINES?

...affairs are in control of new ...d strong interests. Aggressive ...ork to be done toward develop... the 100 orebodies already ...covered. Regular shipments of ... have been resumed. Big ...ture for the company is pre...ted.

...ailed report free. Ask for 63-J.

JONES & BAKER

STOCK BROKERS

...0 So. La Salle Street, Chicago

...hone Randolph 6640. Automatic 34-364 ... New York Philadelphia Boston ... Direct private wires to all markets.

...OTHING TO SELL BUT SERVICE

...ORMAN ...ARM **MORTGAGES** ...%

No losses in 30 years. No customer has ever acquired an acre of land through the foreclosure ...r mortgages.

...r largest clients are conserva... Scotch and Holland companies ...have $8,000,000.00 invested in our ...gages. Our booklet, "American ... Loans"—yours for the asking ...tains some interesting letters ... our oldest clients. Send for ...f loans.

...rge M. Forman & Company ...) 11 So. La Salle St., CHICAGO

...y, combined with maximum interest re... ...s demanded by every careful investor.

...RM MORTGAGES

...e requirements as is evidenced by the ...ing demand by Trust and Savings Insti... ...and investors generally for Farm Mort... ...We have had no losses in ...curities. ... years' experience. ...ffer 6% mortgages from the best agri... ...districts of six states in $300 to ...amounts. ...ll for December list and booklet.

...ONER & ROBINSON

...A Otis Building, Chicago

INDEX TO CLASSIFIED ADVERTISEMENTS.

	Page.	Col.
Auction Sales	21	2
Automobiles	25	4
Gasoline	25	4
Electric	25	6
Motor Trucks	25	6
Auto Supplies, Accessories	25	6
Automobiles Wanted	25	5
Auto. Liveries	25	7
Barter and Exchanges	25	8
Bicycles and Motorcycles	25	6
Billiards and Bowling	22	6
Board and Lodging	23	8
Board Wanted	23	5
Boats, Yachts, Etc.	23	7
Books and Magazines	21	2
Building Material	25	1
Business Cards	21	2
Business Chances	25	2
Business Personals	23	7
Cameras, Kodaks, Etc.	22	6
Castoff Clothing	22	7
Cleaners and Dyers	23	6
Clothing, Furs, Etc.	22	7
Contracts to Let and Wted.	23	6
Dancing Schools	25	8
Detective Agencies	21	2
Dogs, Birds, Poultry, Etc.	25	8
Dressmaking and Millinery	23	6
Financial	25	1
For Sale	25	2
Garages	25	5
Help Wanted—Male	22	8
" " "	23	1
Help Wanted—Female	22	4
Horses and Carriages	24	1
Hotels	23	4
Household Goods	22	8
Household Goods Wanted	22	7
Home Workers' Services	21	8
Instruction	25	8
Jewelry, Watches, Etc.	25	7
Land Information	24	7
Lawyers	21	2
Leaseholds	23	6
Legal Notices	25	7
Light & Heavy Manufact'g	25	7
Lost and Found	23	7
Machinery and Tools	25	7
Mortgages for Sale	25	1
Motor Trucks to Rent	25	5
Musical and Dramatic	23	6
Musical Instruments	25	8
Office Devices	25	8
Partners Wanted	25	6
Parcel Post and Express	21	2
Patents, Patent Attorneys	21	2
Personal	22	7
Personal Property Loans	25	1
Political	21	2
Printing, Engraving, Bid'g	24	1
Plumbing & Light Fixtures	25	1
Real Estate—Central	24	2
Apartments—South Side	24	2
Apartments—North Side	24	2
Apartments—Northwest	24	2
Apartments—West Side	24	3
Business Ppty—South Side	24	3
Business Ppty—Southwest	24	3
Business Ppty.—North Side	24	3
Business Ppty.—Northw'st	24	3
Business Ppty.—West Side	24	3
Houses—South Side	24	3
Houses—North Side	24	4
Houses—Northwest	24	4
Houses—West Side	24	4
Vacant—South Side	24	4
Vacant—Southwest	24	4
Vacant—North Side	24	4
Vacant—Northwest	24	4
Vacant—West Side	24	4
Miscellaneous—South	24	4
Manufacturing Ppty	24	4
Sub'n—Oak Park, Austin	24	4
Sub'n—South	24	5
Sub'n—North	24	5
Sub'n—Northwest	24	5
Sub'n—West	24	5
Other Cities	24	5
Summer Resorts	24	6
Farm Lands	24	6
Cattle Ranches	24	7
Real Estate Wanted	24	7
Real Estate to Exchange	21	7
Real Estate Loans	24	8
" " "	25	1
Roommates	23	3
Safes	25	7
Sewing Machines	25	7
Situations Wtd—Male	21	3
Situations Wtd—Female	21	6
Steamship Lines	23	5
Stocks and Bonds	25	1
Store and Office Fixtures	25	1
Stoves	22	6
Talking Machines	22	5
To Rent—Rooms	23	2
" "	23	3
To Rent—Housekeeping Rms	23	2
To Rent—Houses	23	7
To Rent—Furnished Houses	23	8
To Rent—Flats	23	8
To Rent—Furnished Flats	23	7
To Rent—Stores	23	8
To Rent—Offices & Studios	23	8
" "	24	1
To Rent—Floors and Lofts	24	1
To Rent—Mfg. Property	24	1
To Rent—Barns	24	1
To Rent—Miscellaneous	24	1
Trade Schools	22	4
" "	22	6
Typewriters and Supplies	25	1
Typewriting and Transl'n	25	8
Wanted—To Rent—Rooms	23	1
Wanted—Flats	23	1
Wanted—Stores, Offices	24	1

NEW INCORPORATIONS.

NEW CORPORATIONS WERE LICENSED yesterday by the secretary of state at Springfield as follows:

Bankers and Investors Service corporation, Chicago; capital, $50,000; incorporators, Walter I. White, Francis C. Prest, Arthur Anderson.

Chicago Accounting and Bookkeeping service, Chicago; capital, $2,500; incorporators, C. B. Dixon, J. J. Whiteside, E. M. Seaberg.

International Film syndicate, Chicago; capital, $50,000; incorporators, Edward R. Newman, George S. Pines, Richard R. Klein.

Kay Manufacturing company, Chicago; capital, $2,500; incorporators, Julius C. Greenbaum, Oliver M. Olson, Anna Somoliwich.

Lerner & Reiner company, Chicago; capital, $5,000; incorporators, John J. Bielman, Jacob H. Marx, George J. Gilbert.

McKee & Nordling, Chicago; capital, $5,000; incorporators, Elmer J. Whitty, William J. Flaherty, Thomas Lindskog.

Original Goldberg Millinery company, Chicago; capital, $2,500; incorporators, Anna Goldberg, Hyman N. Goldberg, Harry Elman.

Pioneer Automobile Supply company, Chicago; capital, $10,000; incorporators, Cyril W. Garner, James Garner, Oscar C. Reichert.

Spielman-Jacoby-Kadison company, Chicago; capital, $2,500; incorporators, Sigmund Spielman, Isadore Jacoby, Rollin Kadison.

The Wood-Oakes company, Chicago; capital, $2,000; incorporators, Richard C. Oakes, John N. Speth, George L. Wood.

William Vollbracht company, Camp Point; capital, $10,000; incorporators, William Vollbracht, Arthur L. Vollbracht, Roy W. Vollbracht.

NOT FOR PROFIT.

Mattoon Good Roads association, Mattoon; incorporators, George O. Cobb, W. E. Dole, L. N. Elliott.

CHANGES.

Montague Importing and Manufacturing company, Chicago; capital stock increased from $500 to $2,000.

Farquhar-Moon Manufacturing company, Chicago; increase in directors.

Lamb Paper Pail company, Chicago; name changed to Ferguson Lander Manufacturing company.

The Heppes company, Chicago; capital stock increased from $10,000 to $500,000.

Angel's Pure Food Products company, Springfield; name changed to the Springfield Cafeteria company.

FOREIGN MAIL SCHEDULE.

FOREIGN MAILS WILL CLOSE AT CHICAGO postoffice as follows:

For Switzerland, Spain, Portugal, Turkey, Egypt, Greece, British India, Roumania, Belgium, and Africa, 7 p. m.

For Cuba, 3:30 p. m.

For Alaska, 9 p. m.

For Manitoba, British Columbia, and Northwest Territory, 9 p. m.

For Jamaica and West Indies, 12 p. m.

For Guam and Philippines via San Francisco by United States transport, Thursday, Dec. 2, 12 midnight.

Specially addressed correspondence for Greece, via Piraeus, by S. S. Vasilefs Constantino, Thursday, Dec. 2, 11:45 a. m.

For Europe [except Netherlands, Norway, Sweden, Denmark, Germany, Austria-Hungary, Bulgaria, Luxemburg, and Turkey], Africa, West Asia, and East Indies, via Liverpool, by S. S. New York, Thursday, Dec. 2, 12 midnight.

For Panama, Canal Zone, Cauca and Narino Departments of Colombia, Ecuador, Bolivia, Peru [except Iquitos], and Chile, via New Orleans, by S. S. Atenas, Thursday, Dec. 2, 6 p. m.

For Great Britain and Ireland, by S. S. New York, Friday, Dec. 3, 11:45 a. m.

For Norway, Sweden, Denmark, Germany, Austria-Hungary, Bulgaria, Luxemburg, Russia, and Turkey, via Christiansand, by S. S. Oscar II., Friday, Dec. 3, 11:45 a. m.

For Switzerland, Spain, Portugal, Egypt, Greece, British India, Roumania, Serbia, Italy, and France, via Bordeaux, by S. S. Rochambeau, Friday, Dec. 3, 11:45 a. m.

For Japan, China and Corea, via Seattle, by S. S. Talthybius, Friday, Dec. 3, 9 p. m.

For Hawaii, Samoan islands, and Australia; also specially addressed correspondence for New Zealand, via San Francisco, by S. S. Sierra, Saturday, Dec. 4, 8:30 p. m.

For Tahiti, Marquesas, Cook's islands, New Zealand and Australia via San Francisco by S. S. Moana, Saturday, Dec. 4, 12 midnight.

D. A. CAMPBELL, Postmaster.

TERMS OF SUBSCRIPTION OF THE TRIBUNE.

Orders for mail subscriptions must be accompanied by remittance to cover.

Postage paid in the United States [outside of Chicago and suburbs], Canada, and Mexico.

Daily, without Sunday, one year, $4.00; six months, $2.00; three months, $1.25; two months, $1.00; one month, 50 cents.

Daily, with Sunday, one year, $6.50; six months, $3.25; three months, $2.00; one month, 75 cents.

Sunday only, one year, $2.50; one month, 25 cents.

Canadian subscribers ordering the Sunday edition without the daily are charged 20 cents a month extra for postage. Give postoffice address in full, including county and state. Remit by express money order, draft, or in registered letter, at our risk, to The Tribune company, publisher.

CITY RATES.

Daily only, per month .... $ .30
Daily and Sunday, per month .... .55
Sunday only, per month .... .25

NEW YORK—251 FIFTH AVENUE.
WASHINGTON—40 WYATT BUILDING.
SAN FRANCISCO—742 MARKET STREET.
LONDON—8 REGENT STREET, S. W.
PARIS—12 BOULEVARD DES CAPUCINES.

OFFICIAL WEATHER FORECAST.

Chicago, Dec. 1.—Following is the forecast issued by the Chicago forecast district:

Illinois, Missouri, and Wisconsin—Fair Thursday and Friday; rising temperature Friday.

Iowa—Fair Thursday and Friday; warmer Friday and in west portion Thursday.

North Dakota—Fair Thursday and probably Friday; warmer Thursday.

Kansas—Fair Thursday and Friday, with slowly rising temperature.

Washington, D. C., Dec. 1.—Forecast: Indiana and Michigan—Generally fair Thursday and Friday.

Ohio—Cloudy Thursday, Friday fair.

Place of observation. Dec. 1, 1915. 7:00 p.m., Central time.	Temp. 7 p. m.	Highest today	Lowest last night	State of weather	Direction of wind	Velocity of wind	Precipitation 24 hours
Eastern states—							
Albany	32	36	26	Clear	S.	...	...
Atlanta	46	50	32	Rain	S.E.	10	...
Boston	36	44	30	Clear	W.	...	...
Buffalo	32	36	28	Snow	S.	18	.01
Charleston	44	52	38	Clear	N.E.	10	...
New York	38	42	26	Cloudy	S.W.	14	...
Philadelphia	36	42	28	Cloudy	S.E.	...	...
Pittsburgh	36	38	22	Snow	S.W.	14	...
Washington	34	40	26	Fair	S.	...	...
Gulf states—							
Abilene	48	56	36	Clear	N.	10	...
Amarillo	38	66	26	Cloudy	Calm	...	...
El Paso	48	58	38	Clear	E.	18	...
Galveston	64	68	64	Cloudy	N.E.	10	.32
Jacksonville	52	62	38	Clear	N.E.	10	...
Miami	64	72	42	Clear	N.	...	...
Mobile	56	60	36	Rain	S.E.	...	...
Montgomery	52	56	30	Cloudy	S.E.	...	...
New Orleans	58	66	44	Cloudy	E.	...	...
San Antonio	62	72	56	Fair	N.E.	18	...
Shreveport	54	58	46	Clear	N.	4	.01
Tampa	60	68	42	Clear	N.	...	...
Vicksburg	44	44	42	Cloudy	N.E.	...	.14
East central states—							
Alpena	26	30	22	Fair	N.W.	...	...
Cairo	46	48	38	Cloudy	S.	...	.02
Chicago	38	34	32	Fair	W.	14	.01
Cincinnati	34	40	30	Cloudy	S.W.	...	.06
Cleveland	34	34	24	Cloudy	S.W.	14	.02
Detroit	34	34	26	Cloudy	W.	14	.08
Escanaba	26	32	-2	Clear	N.W.	...	...
Evansville	40	46	34	Clear	S.W.	...	.06
Fort Wayne	34	38	26	Cloudy	S.	...	.16
Grand Haven	32	36	32	Cloudy	N.	...	.10
Grand Rapids	32	34	28	Clear	N.W.	...	.14
Green Bay	28	34	28	Clear	N.W.	...	...
Indianapolis	36	40	32	Clear	W.	12	.02
Madison	32	36	28	Clear	N.W.	14	...
Marquette	24	30	20	Snow	N.W.	...	...
Memphis	42	44	40	Clear	S.	...	.08
Milwaukee	34	38	30	Clear	N.W.	...	...
Nashville	40	48	34	Cloudy	S.E.	...	2
Peoria	34	44	32	Cloudy	W.	...	...
Ste. Marie	28	32	20	Snow	N.W.	...	.01
Springfield, Ill.	36	42	34	Fair	W.	...	...
West central states—							
Bismarck	22	28	10	Clear	S.W.	...	...
Charles City	24	36	24	Clear	N.W.	...	...
Concordia	30	36	30	Clear	N.W.	...	...
Davenport	32	40	30	Clear	N.W.	...	.01
Des Moines	30	38	28	Clear	N.W.	10	...
Devils Lake	14	20	-4	Fair	S.W.	...	...
Dodge	34	46	32	Clear	N.	...	...
Dubuque	32	38	26	Clear	N.W.	10	...
Duluth	16	22	10	Clear	W.	14	...
Huron	28	32	16	Clear	S.W.	...	...
Kansas City	32	40	34	Cloudy	N.W.	12	...
Keokuk	32	42	28	Cloudy	N.W.	...	...
Little Rock	52	56	42	Clear	N.W.	14	.14
Moorhead	16	22	4	Clear	N.W.	...	...
North Platte	30	42	24	Clear	N.	...	...
Oklahoma	40	52	30	Clear	N.	14	...
Omaha	28	32	30	Clear	S.	...	...
Rapid City	32	40	20	Clear	S.	...	...
Sioux City	24	30	24	Clear	N.W.	...	...
St. Louis	40	50	38	Cloudy	N.W.	16	...
St. Paul	24	28	24	Clear	N.W.	12	...
Springf'ld, Mo.	30	46	36	Fair	N.W.	20	...
Wichita	34	42	32	Clear	N.	10	...
Williston	22	30	12	Clear	S.W.	...	...
Mountain states—							
Boise	38	42	10	Clear	S.	...	...
Cheyenne	22	38	8	Clear	S.W.	...	.02
Denver	38	44	30	Clear	S.W.	...	.02
Havre	24	36	10	Clear	N.W.	...	...
Helena	24	32	14	Clear	S.W.	10	...
Lander	22	34	8	Clear	S.	...	...
Miles City	32	42	18	Clear	W.	...	...
Phoenix	70	78	40	Clear	N.	...	...
Pueblo	36	42	30	Clear	E.	...	...
Salt Lake C.	40	44	28	Fair	N.E.	...	...
Sheridan	24	30	10	Clear	S.	...	...
Yellowstone P.	22	26	2	Clear	S.W.	...	...
Pacific states—							
Fresno	62	66	42	Cloudy	W.	...	...
Los Angeles	64	80	56	Fair	W.	...	...
Portland, Ore.	42	46	38	Fair	S.E.	...	...
Sacramento	54	56	44	Rain	E.	...	...
S. Francisco	56	62	52	Cloudy	N.E.	...	...
San Diego	60	72	48	Cloudy	N.W.	...	...
Spokane	32	34	24	Clear	E.	...	...
Canadian—							
Battleford	14	26	10	Fair	...	...	...
Calgary	34	48	6	Clear	N.W.	...	...
Edmonton	24	26	10	Clear	S.W.	...	...
Medicine Hat	32	42	8	Fair	S.W.	...	...
Minnedosa	6	12	-2	Clear	N.W.	...	...
Montreal	30	34	28	Cloudy	N.W.	...	...
Quebec	26	30	24	Clear	W.	10	...
Qu'Appelle	16	20	0	Clear	S.	16	...
Toronto	34	38	28	Rain	S.	16	.02
White River	14	20	10	Cloudy	W.	...	...
Winnipeg	6	10	-4	Clear	S.	...	...

POLITICAL.

CITIZENS—YOUR ATTENTION IS DIRECTED to the inconsistency of our policies. Our insistence that Americans shall be safe, whether on board ocean liners or ammunition carriers is very commendable. But why have we not shown equal solicitude for Americans in Mexico? More than three hundred of the latter have been murdered, and in only a single instance has reparation been made. Their only fault was a mistaken belief that their country would protect them. Today their blood is on our heads, a sacrifice to our theorists and pacificists. Soon congress will convene and the heckling will begin. Do not delay writing your congressman, asking why he is indifferent. And bear in mind that next November we are going to clean house. In the meantime let us work hard for Goethals, our next president. Goethals the Soldier will know how to restore this nation's self-respect. Address E L 502, Tribune.

PATENTS—PATENT ATTORNEYS.

PATENTED IMPROVEMENT FOR DRIVING automobile, doing away with differential; action positive on both wheels; no friction; direct pressure; looking for partner build and promote same. PETER G. LEDEBOER, 6801 Parnell-av., Chicago, Ill.

INVENTIONS FILED IN PATENT OFFICE on partial payment plan; free search; send for free book. MILO B. STEVENS & CO., 53 W. Jackson-blvd., Chicago. 635 F-st., Washington. Established 1864.

PATENTS, TRADEMARKS—SEND FOR MY free book, "How to Get Them." It's full of information you should know. Hours 8:30 a. m. to 5:30 p. m.; Monday evening until 9. JOSHUA R. H. POTTS, 8 S. Dearborn-st., Suite 1112.

PARCEL POST AND EXPRESS.

GIVE YOUR FAMILY AND FRIENDS A BOX of Gibson's dainty, delicious, home made candies; no fancy boxes; quality unexcelled; cream fruit slices, 40c; cream nut patties, assorted, 40c; plain cream patties, assorted flavors, 30c; orders for Christmas must be in by Dec. 15. Money orders or stamps, post prepaid. Address B. M. GIBSON, Box 674, Chicago, Ill.

DRESSED POULTRY AND FRESH EGGS DIRECT FROM THE FARM TO THE CONSUMER AT WHOLESALE PRICES. ADDRESS G 339, TRIBUNE.

LAWYERS.

COLLECTIONS— LEGAL BUSINESS.
NO CHARGE UNLESS SUCCESSFUL.
ABBOTT ADJUSTMENT CO.
10 S. LA SALLE-ST. FRANKLIN 3068.

COLLECTIONS, LEGAL BUSINESS; ADVICE free. NATIONAL CREDIT ADJUST. CO., 105 W. Monroe.

WE COLLECT CLAIMS OF EVERY DEscription; also attend legal matters. ADAMS ADJUSTMENT CO., 139 N. Clark-st.

DETECTIVE AGENCIES.

EXPERT DICTOGRAPH SECRET SERVICE —Dictographs installed in any office, room, or place, so that you can hear every sound made or word spoken and be stationed at any place you desire. Address Postoffice Box No. 142, Chicago, Ill.

DEVEREUX DETECTIVE AGENCY, ESTABLISHED 1885. Celebrated for quick, successful results in all lines. Confidential correspondence solicited. Advice absolutely free. Office, 830 Newport-av., Chicago. Phone Grace 8148.

EXPERIENCED INVESTIGATOR — BEST refs.; guaranteed results. Edgewater 7921.

BOOKS AND MAGAZINES.

BOOKS WANTED—CASH FOR LIBRARIES AND SECOND HAND BOOKS. POWNER'S BOOK STORE, 37 N. Clark-st. PhoneCent. 2941.

BARGAINS IN GOOD BOOKS. SEE US FOR Christmas sets. GOLDMAN'S BOOK STORE, 424 S. Dearborn-st.

AUCTION SALES.

WILLIAMS, BARKER & SEVERN CO., 628-630 Wabash-av., General Auctioneers. Sales at store every Monday at 10 a. m. Furniture, carpets, general household goods. Tel. Harrison 3777.

BUSINESS CARDS.

PAGE WOVEN WIRE FENCE, NOTHING superior to fence a farm, garden, poultry yard, or suburban home; strong and durable. AUSTIN CLEMENT, 206 W. Monroe-st.

SITUATIONS WANTED—MALE.

Bookkeepers and Clerks.

SITUATION WTD—CAPABLE BOOKKEEPer and office man, 27 years old; ambitious, energetic, reliable, experienced in credits, collections, sales, financial statements, cost accounting, corporation records, and general correspondence, desires position with responsible and progressive firm that needs competent help and appreciates steady and intelligent application to its interests; in order to get with good concern will begin at small salary. For personal interview address K 514, Tribune.

SITUATION WTD—ASSISTANT TO PRESIdent or manager. Would you gladly transfer to an assistant the mass of office details with which your shoulders are loaded if you could find the RIGHT MAN, the ONE MAN whom you could trust and KNOW that the work would be done the way YOU wanted it done? Applicant guarantees to make good or no pay for first week's work. Address H 420, Tribune.

I WANT WORK.

Bookkeeper, cashier, married, full of ambition, age 30, good personality, business experience, and have a good education; in growing business where energy and hard work will be appreciated; capable of assuming responsibility. Address H 157, Tribune.

GENERAL OFFICE MAN

or office manager, 12 years' experience; will furnish best references to reliable firm who offer permanent position; moderate salary to start. Address H 393, Tribune.

SITUATION WTD—A1 BOOKKEEPER AND accountant thoroughly competent; capable of taking full charge of any set of books; accurate and reliable; age 29; married; 12 years' experience; best of references. Address J 588, Tribune.

SITUATION WTD—BOOKKEEPER AND OFfice manager with 12 years' experience wants permanent position with live corporation; can open and close books, make up balances and financial statements; thorough systematizer; best references. Address G 178, Tribune.

BOOKKEEPER-CASHIER

and general office man with reliable firm, with future; 13 yrs.' exp.; age 29; best ref. Address H 173, Tribune.

SITUATION WTD—SPANISH CORREspondence handled in two or three hours of the day by native with ten years' experience; reasonable salary; best Chicago ref. Address G 200, Tribune.

SITUATION WTD — YOUNG MAN, 26, 8 YRS. buying exp. hdwe. lines, some road exp., wants permanent connection reliable company; can handle correspondence. Address K 367, Tribune.

SITUATION WTD—ENTHUSIASTIC, HONorable man, 32; 11 yrs.' office and 3 yrs.' selling exper. with reliable company; steel business pref.; mod. salary. Address H 191, Tribune.

SITUATION WTD—COMBINATION BOOKkeeper and stenographer; experienced, competent, and attentive to business; desires position; 27 years old, single; no bad habits; moderate salary. Address K 463, Tribune.

SITUATION WTD—CLOTHING, FURNISHings salesman, window trimmer, card writer; 15 yrs.' exp.; good habits; speak German; prefer small town, Ill. or Wis. Address K 142, Tribune.

SITUATION WTD—BY YOUNG MAN OF 24, A1 private secretary or steno.; 8 years' exp.; conscientious worker, with initiative and executive ability; will go anywhere. Address H 405, Tribune.

SITUATION WTD—FOR $2.50 TO $3.50 A week expert accountant will keep your books, posting them as often as required; balanced monthly. Phone Wentworth 1102.

SITUATION WTD—21 YEARS OLD; WILLing to work for less than present sal., $20, if opportunity do clerical work and apply whole mind to every task. Address H 285, Tribune.

SITUATION WTD—BY MAN OF 24, HIGH school and business college education; five years' clerical experience; practical knowledge of electricity. Address K 585, Tribune.

SITUATION WTD—RELIABLE, HONEST young man; good education and exp.; want chance for advancement. COCHRAN, 1361 W. Adams.

SITUATION WTD—COMPETENT, SYSTEMatic bookkeeper, cashier; 5 years one place, 7 yrs. next; will accept any reasonable salary offer if permanent. Address H 305, Tribune.

SITUATION WTD—BY BOOKKEEPER AND statistician with six years' office experience; accurate and reliable; age 24 years; best references. Address K 161, Tribune.

SITUATION WTD—RESPONSIBLE EXP. bookkeeper, in sixties; only low salary expected; strongest references for honesty. Address G 307, Tribune.

SITUATION WTD—BRIGHT YOUNG MAN, 23, neat penman, rapid typist, exp. on books, billing, detail; accurate; competent; gilt edge ref.; $14 week. Address H 400, Tribune.

SITUATION WTD—ASST. BKKPR. OR GEN. office help; 6 yrs.' exp.; a young man, 22, good worker and at fig.; will do anything; mod. sal. Address J 274, Tribune.

SITUATION WTD—YOUNG MAN DESIRES position with future; will start at bottom; 4 yrs.' office exp.; refs. Address H 453, Tribune.

SITUATION WTD—PERMANENT OR TEMporary, as bookkeeper or cost accountant; have specialized in factory accounting; speed and intelligent work. Address D W 45, Tribune.

SITUATION WTD—BY MAIL ORDER EXpert with concern desirous developing M. O. bus.; finance self few weeks. Address H 349, Tribune.

SITUATION WTD—SALES CORRESPONDent with well rounded business training; can write good common sense letters; plenty of exp. and good ref. Address G 150, Tribune.

SITUATION WTD—ENERGETIC CHRIStian young man; must have promising future; best refs. Address G 434, Tribune.

SITUATION WTD—BKKPR.; KNOWS INS and outs; wants to make good; 28; ref. Address H 292, Tribune.

SITUATION WTD—EXP. BKKPR.; 3 EVEN. per week; auditing, checking, trial bal. Address D C 467, Tribune.

SITUATION WTD—BOOKKEEPER, CASHier, take full charge; exp. voucher system; steady, reliable; refs. Address H 531, Tribune.

SITUATION WTD—A1 BOOKKEEPER AND office man, now employed, age 24, reas. salary. Address K 595, Tribune.

SITUATION WTD—ACCURATE, RELIABLE middle aged bookkeeper wants permanent position; best of refs. Address G 226, Tribune.

SITUATION WTD—A1 LEDGERMAN, AGE 29; 7 years' experience, rapid and accurate at figures; best refs. Address G 366, Tribune.

SITUATION WTD—YOUNG, ENERGETIC man, 20, 3 years' office exp. Address G 272, Tribune.

SITUATION WTD—CAPABLE MAN, EXP. on credits, calls and charge of acctg. dept.; open for engagement. Address K 290, Tribune.

SITUATION WTD—YOUNG MAN, 1 YEAR exp. bookkeeper and typist, 1 year selling exp. E. LEVIN, phone Rockwell 1606.

SITUATION WTD—EXPER. ASST. BOOKkeeper, estimator, typist; rapid, accurate, pleasing personality. Address K 61, Tribune.

SITUATION WTD—CLERICAL, BY YOUNG man of 23, with 5 years' exp.; good at figures; ref. Address G 427, Tribune.

SITUATION WTD—MARRIED BOOKKEEPer desires evening work for mdse. Address G 152, Tribune.

SITUATION WTD—BOOKKEEPER, LEDGER clerk, collections; 6 years' packing house exp.; married, 28. Address K 205, Tribune.

SITUATION WTD—YOUNG MAN, 20, AS shipping clerk, 2 years' exp.; A1 refs. Address H 396, Tribune.

SITUATION WTD—BOOKPR. OR GENL. OFfice man, 26, 8 yrs.' exp., take charge small office; selling exp. Address G 177, Tribune.

SITUATION WTD—BOOKKEEPER; 5 YRS.' exp; 25; employed; capable of taking charge; A1 references. Address G 105, Tribune.

SITUATION WTD—ASST. BKKPR.; YOUNG man 25; little knowl. bkkpg. Address G 254, Tribune.

SITUATION WTD—BOOKKEEPER, 15 YRS.' experience; married, age 37; best city references. Address G 98, Tribune.

SITUATION WTD—EXPERIENCED BOOKkeeper, corresp., and office manager; A1 record; bonded. Address G 310, Tribune.

SITUATION WTD—COMPETENT BKKPR. eve. or part day. Address K 375, Tribune.

SITUATION WTD—STENOG. AND BKKPR. Best refs. Address H 376, Tribune.

Accountants and Auditors.

SITUATION WTD—ACCOUNTANT; 12 YRS.' exp. with reliable concerns; prefer mfg. business; understand sales and insurance work. Address H 588, Tribune.

SITUATION WTD—SMALL BOOKKEEPING sets opened, posted, balanced, accounting systems installed; financial statements. Midway 9455.

SITUATION WTD — ACCOUNTANT DEsires general accounting, bookkeeping or system work; highly indorsed. Address K 163, Tribune.

SITUATION WTD—POSITION WITH OPportunity for advancement; 27 years of age; 7 years' exp. in U. S. and West Indies; exc. references. Address H 800, Tribune.

SITUATION WTD — EXPERIENCED ACcountant, correspondent, traffic manager and office systematizer. Address H 261, Tribune.

SITUATION WTD—EXPERT AUDITS SYStems, open, close, keeping small set books; very reasonable. BENCE, Central 6948.

SITUATION WTD—EXPERT ACCOUNTANT —Any time; best refs.; reasonable. Englewood 4601.

SITUATION WTD — AUDITS SYSTEMS; books opened, closed. Ph. Graceland 1605.

SITUATION WTD—AUDITS, SYSTEMS, books balanced, etc. Ph. Hyde Park 7841.

SITUATION WTD—BOOKS KEPT FROM $3 per month up. Address L B 19, Tribune.

Executives and Managers.

DEPT. MGR. AND BUYER.

Aggressive, diplomatic, expert on furs, familiar with several lines of wearing apparel, know how to get profit rates; best of references; open for engagement January or February, 1916. Address G 121, Tribune.

WANTED—A CHANCE.

Give me a chance and I will give you every inch in me. Executive, sales and advertising experience; college graduate; age 27. Address H 269, Tribune.

SITUATION WTD—EXPERIENCED ACcountant, bookkeeper, salesman, office and traffic manager, possessing tact and executive ability; age 31; of good moral and temperate habits; small progressive firm desired; would consider investment. Address K 598, Tribune.

SITUATION WTD—YOUNG MAN, EXECUtive and selling ability, to connect with manufacturers who wish So. American representation, on manufacturers' agency basis; speak Spanish; references. Address H 308, Tribune.

SITUATION WTD—RETAIL WHITE GOODS and linen buyer and department manager; 20 years' experience; Europe and Canada; thoroughly competent and reliable. Address K 96, Tribune.

SITUATION WTD—SALES MANAGER AND exp. office mgr., with investment, desires change; 12 years with present employer; best ref. Address G 57, Tribune.

SITUATION WTD—10 YEARS' EXPERIENCE IN REAL ESTATE; KNOW VALUES; AGE 40, MARRIED; BEST REF. ADDRESS H 409, Tribune.

SITUATIONS WANTED—MALE.

Executives and Managers.

SITUATION WTD—AN ADVERTISING EXpert who has a record of six years in things really accomplished in selling and writing advertising in high class trade journal and amusement work wants to locate with established progressive company, where the efforts and results of a producer will find substantial recognition; clean in habits, a good dresser, personality and ability to meet the biggest men in the business world; 27 years of age, married and residing in Chicago; would consider immediate or first of year connections. Address K 516, Tribune.

SITUATION WTD—ARE YOU INTERESTED in a retail store manager who can produce results; who can build up a sales force, and plan sales campaigns that will bring people into your store; who can systematize your business so it will show just what it is doing? I have built up a prosperous hardware and electrical business in a town of 4,000. Want broader field—25,000 and upward. Address D P 37, Tribune.

SALES AND ADVERTISING MANAGER.

Successful executive mail order work, seeks connection with reliable concern; will inject new life and swell profits of your business; increased sales former employer 500%; at present employed, but want something better; excellent references. Address H 256, Tribune.

SITUATION WTD—EXPERT OFFICE MAN desires position; successful in handling large accounts, heavy correspondence, effective advertising, extensive sales force, and dealing with the public personally or by mail order; experience is wide and thorough; ability above the average; record is clear and credentials are high grade; satisfaction guaranteed; at your service. Address K 458, Tribune.

EXPERIENCED MANAGER

for restaurant, lunchroom, and delicatessen; employed at the present; wish to connect with other concern; have gilt edged references and can invest savings in part interest. Address K 100, Tribune.

SITUATION WTD—WHAT HAVE YOU TO offer man 20 years of age, previously employed 6 yrs. with mfg. concern; exp. in buying, selling, credits and collections and accounting; and 2½ years as cost clerk and bookkeeper printing firm. Address E L 458, Tribune.

AUTOMOBILE SERVICE.

11 yrs.' exp. in practical and development work of sales service; unusual executive and successful sales director of proven ability; last 7 years with one of leading mfgrs. Address K 328, Tribune.

Motion Picture Theaters.

At liberty, manager M. P. theater; 10 years' exp.; ref. Address G 113, Tribune.

SITUATION WTD—BUYER AND MANAGER of general store; thoroughly reliable and competent; 15 years' experience; best of references furnished. Address K 166, Tribune.

Salesmen, Solicitors, Etc.

SITUATION WTD—BUSINESS IS PICKING up; prosperity is headed our way; everybody will soon share in it, but the man who gets ready now to take advantage of it is going to get the orders; by putting out real, genuine, "beat the gun" salesman on the job today be will be shipping goods while his competitors are looking up prospective customers. I can deliver salesmanship, I am not content with mere order taking. I get them. I sell and I am open to engagement. Address G 151, Tribune.

Experienced Salesman.

Five years' successful experience in sale of office equipment, vehicles, and specialties. Available for immediate engagement by firm requiring services of an energetic young man, 28, who can demonstrate to complete satisfaction capability to produce. Will consider legitimate proposition on commission basis. Address D W 111, Tribune.

SITUATION WTD—I AM 25 YRS. OF AGE, energetic, reliable; have had sales experience; would like to connect with house where real work means advancement; shoe or gents' furnishings preferred; part or full time; no objection to going out of city; best references. Address G 331, Tribune.

SPECIALTY SALESMAN,

Top notch, clean record of 10 years' successful salesmanship, develop new, increase sales old territory; unless you have a man's job and pay salary do not answer. Address K 362, Tribune.

SIDE LINE WANTED.

Side line by three REAL salesmen; lines to sell jewelers, department stores; we cover all Southern, Western, Pacific Coast States. Address H 75, Tribune.

SITUATION WTD—IF YOU WANT TO DO big business in Europe write quick. Only big concern may apply. Address E L 497, Tribune.

SITUATION WTD—AS SALESMAN; TECHnical man, 8 years' construction and 3 years' sales experience; executive ability; married; position must have prospects of a future; speak English, German, Spanish. Address H 60, Tribune.

SITUATION WTD—SPECIALTY SALESman, organizer, diplomatic sales builder; age 40; have result getting mailing system; salary and com.; Chicago or elsewhere. Address K 198, Tribune.

SITUATION WTD—SALESMAN OR COLlector, married man of 40, good health and good habits and ambitious, has some exper. in grocery and meat market business; A1 ref. STANLEY HABRELEWICZ, 3818 George-st.

SITUATION WTD—GROCERY SALESMAN, Chicago house 13 years, Ill. territory adjacent to Chicago; yearly sales $100,000; desires to change, contract expires Jan. 1. Address G 132, Tribune.

SITUATION WTD—YOUNG MAN WITH 4 yrs.' exp. selling municipalities, railroads, and large corporations, desires position with good concern; refs. furn. Address K 172, Tribune.

A1 SHOE SALESMAN.

Retail; energetic young man; good record; 4 years' experience. Address H 488, Tribune.

PRINTING SOLICITOR

Controlling commercial job printing trade, is open for proposition. Address K 189, Tribune.

SALES ENGINEER.

Experienced; has spare time on road for another technical line. Address B 53, Tribune.

SITUATION WTD—AS SALESMEN'S UNderstudy; reliable, efficient young man; office exp.; good refs.; salary no object if future. Address G 220, Tribune.

SITUATION WTD — SALESMAN, AGE 40; family; references; bond if required; own auto; city mercantile pref.; interview; financially responsible. Address K 519, Tribune.

SITUATION WTD—EXPERIENCED SALESman, as representative for reliable firm in towns along C., O. & P. R. R. Address G 369, Tribune.

SITUATION WTD—BRIGHT, CONSCIENtious young man, 24, wishes to become salesman; will apply himself with great dil'gence to learn business. Address H 487, Tribune.

SITUATION WTD — WISH TO MAKE change 1st Jan.; at present employed with large specialty house; must be salary position. Address H 476, Tribune.

SITUATION WTD—POSITION OF ANY kind, by man of 34 yrs. of age with business and traveling exp.; ref. Address K 565, Tribune.

SITUATION WTD—SELLING; HAVE EXECutive ability; married; am hustler; references A1. Address H 59, Tribune.

SITUATION WTD—BY AN EXP. CLOTHING and men's furnishings salesman; 26; married; good stockkeeper; ref. Address G 230, Tribune.

SITUATION WTD—SALESMAN, 29 YRS., married; 2 years' exp. city salesman; also collections; refs. Address H 858, Tribune.

SITUATION WTD—SPECIALTY SALESMAN. 10 years' successful sales exp. with firms of national reputation. Address G 163, Tribune.

SITUATION WTD—A1 BAKER SUPPLY salesman, city or country. Address H 575, Tribune.

STOCK SALESMAN

wishes engagement. Address H 171, Tribune.

Professions and Trades.

SITUATION WTD—COLORED CHEF, ALL around man; meats, pastry; restaurant, cafe. Phone Wabash 8159. T. FICKLIN.

SITUATION WTD—ARCHT. DRAFTSMAN, 4 yrs.' exp.; good tracer. Address G 358, Tribune.

SITUATION WTD—YOUNG MAN, CARPENter, painting, general work. Address K 374, Tribune.

SITUATION WTD—STATIONARY ENGIneer and electrician; good mechanic; outside city pref.; refs. Address G 125, Tribune.

SITUATION WTD—MECHANICAL DRAFTSman; steel plate and structural work; 12 yrs.' exp.; ref. Address K 154, Tribune.

SITUATION WTD — WINDOW TRIMMER and show card writer, evenings and Sunday. Address K 108, Tribune.

SITUATION WTD—MOVING PICTURE OPR. or as asst.; city license. Address H 313, Tribune.

SITUATION WTD—MR. CAR OWNER; YOUR car overhauled at home by A1 mechanic; ref. 1536 Cuyler-av.

SITUATION WTD—YOUNG MAN, HELPER to elec. eng. or work in electrical line; ref. Address H 303, Tribune.

SITUATION WTD—EXP. COM. PHOTOGrapher; buy ½ interest studio. Address G 277, Tribune.

SITUATION WTD—PAPER CUTTER, BK. bndr.; exp. young man. Address G 397, Tribune.

SITUATION WTD—GERMAN; FRESCO, plain painter; reliable. Address K 191, Tribune.

SITUATION WTD—CARRIAGE PAINTER; all round man; A1 striper; in or out of city. Address H 451, Tribune.

SITUATION WTD—EXPERT MECHANIC IN garage or factory; 8 yrs.' exp. in heavy tractors and trucks. Address H 484, Tribune.

SITUATION WTD — DRAFTSMAN, SPEcialized in gas engine design. Address G 86, Tribune.

SITUATION WTD—EXPERT PATTERNmaker; permanent position. Address G 372, Tribune.

SITUATION WTD—MECHANIC; A1 REFS.; chauffeur. Address D O 230, Tribune.

SITUATION WTD—PIERCE AUTO BODY expert; permanent. Address G 368, Tribune.

SITUATION WTD—STEAMFITTER; COMpetent; reasonable. Address G 297, Tribune.

SITUATION WTD—EXP. SHOEMAKER FOR board, small salary. Nickoloff, 332 W. Adams.

SITUATION WTD—A1 MACHINIST; GOOD on tool work. Address H 170, Tribune.

SITUATION WTD—ALL AROUND PRINTer; case and presses. Address H 568, Tribune.

SITUATION WTD—PAINTER; CAN ALSO hang paper. Address K 521, Tribune.

SITUATION WTD—CUTTER, COAT MAKer; experienced. Address G 308, Tribune.

SITUATION WTD—FIRING; YOUNG MAN, 21, beginner. Address G 185, Tribune.

SITUATION WTD—YOUNG MAN, CARPENter, jobbing; 12 yrs.' exp. Ravenswood 1070.

SITUATION WTD—ALL AROUND MACHINist and toolmaker. 417, 2829 Calumet.

SITUATIONS WANTED—MALE.

Professions and Trades.

ELECTRICAL ENGINEER.

Twelve years' experience in railway electrification work, engineering, construction, operation, power station efficiency work, shop experience, and testing of electrical aparatus; position desired in commercial engineering or sales work. Address G 232, Tribune.

YOU NEED ME.

Young lawyer, with university education and excellent experience, is open for position with reputable business house in legal department or as collection correspondent; exc. references. Address, in confidence, G 72, Tribune.

ROPE SPLICER.

Steady young man wants position; thoroughly familiar with wire rope splicing and rope, long and short splicing; 8 yrs.' exp. A. Z. S., 2425 N. Ashland.

SITUATION WTD—SPARE TIME AVAILAble technical engineer, on specifications, contracts, purchasing, etc.; offering benefit of present connection with big corporation; consider later giving all time to position more desirable than present. Address H 442, Tribune.

FOUNDRY MAN.

Wide exp. foreman or assistant; good handler of men and a hustler; gas, steam, and heavy machinery; good on iron mixtures; can make and save you money. Address K 208, Tribune.

REINFORCED CONCRETE

Estimator and detailer; sales experience; permanent or temporary. Address K 97, Tribune.

SITUATION WTD—RECHARGING, TESTing, and repairing storage batteries; familiar with all makes; also auto overhauling and repairing; 1st class references. Address H 444, Tribune.

SITUATION WTD—MARRIED MAN OF 35, height 5 ft. 11 in., 185 lbs., as private detective or special police; experienced, strictly temperate; speaks 3 languages; reliable. Ph. Yards 744.

SITUATION WTD—TECH. GRAD., 7 YRS.' exp. on mechanical and electrical apparatus, designing, drafting, assembling, testing, inspecting, shop work; 1 yr. as shop foreman. Address G 303, Tribune.

SITUATION WTD—ELECTRICIAN, WITH long experience in construction and maintenance; willing to work for living wages. Address G 327, Tribune.

SITUATION WTD—LICENSED ENGINEER, exp. on electric motors, wiring, elevators, etc.; 18 yrs.' exp.; sober; A1 ref.; leave city. 1032 Newport-av. Wellington 7045.

LAWYER

Wants a situation; 8 years' legal and business experience. Address H 309, Tribune.

SITUATION WTD—DRAFTSMAN WORK after 4 p. m.; has some knowledge of electricity and blue printing; age 18 years. Address 4222 N. St. Louis-av.

SITUATION WTD—MECHANIC AS WORKS supt., mgr., or foreman, 12 yrs.' exper., electrical and mechanical ability; ambitious; refs. Address G 124, Tribune.

SITUATION WTD—ESTIMATOR; GENERAL contracting; new work, alterations, or struct. steel concern; exp.; ref. Address G 436, Tribune.

SITUATION WTD—MACHINE DESIGNER and draftsman; 12 years' shop and drafting exp.; tech. edu.; best ref.; age 29; now emp. on special mach. Address H 443, Tribune.

SITUATION WTD—YOUNG MAN, 24; IN theater as all around handy man and M. P. operator; hard worker and always on the job; references. Address K 180, Tribune.

SITUATION WTD—FIRST CLASS MECHANic, expert on lathes and machine tools, with executive ability, desires responsible position. Good refs. Address G 249, Tribune.

SITUATION WTD—BRICKLAYER, 20 YRS.' practical exp.; have mason's contractor's license; age 36; wishes position with builder or real estate firm. Address H 188, Tribune.

SITUATION WTD—DECORATOR; ROOMS papered, $4 up; painted, $3; cal., $2.50. Work and material guaranteed; best refs. Address G 282, Tribune.

SITUATION WTD—AS AN EXPERIMENTal engineer; 15 years experience on experimental work as designer, draftsman, and machinist; A1 refs. Address G 149, Tribune.

SITUATION WTD — ADVERTISING DEsigner, long exp. in artistic designing and decorating; studied art in Paris and Berlin. Address A. V., care Tolomen, 847 Addison-st.

SITUATION WTD—YOUNG MARRIED NONunion electrician, willing, experienced, position of any kind. Address K 174, Tribune.

SITUATION WTD—CYLINDER PRESSMAN, nonunion; can take charge; experienced on finest grade of work. Address K 201, Tribune.

Clubs and Hotels.

SITUATION WTD—EXPERIENCED STEWard with best reference; hotel or cafe. Address J 577, Tribune.

Farm and Garden Help.

SITUATION WTD—FARM HAND, HAVING practical and scientific knowledge, especially in dairy. Address H 577, Tribune.

House Servants.

SITUATION WTD—HONEST AND RELIAble young man of Holland nationality wants position as butler or houseman; also willing to do kitchen work. Address J 509, Tribune.

SITUATION WTD—HOUSEMAN IN PRIvate house by single man, 8 years' experience; handy at repairs; best refs.; strictly sober and trustworthy. Address G 235, Tribune.

SITUATION WTD—MAR. COUPLE, BUTLER and all around man; wife as cook or general housework; age 26; private family; best refs. Address G 239, Tribune.

SITUATION WTD—GERMAN CHEF, HOtel, restaurant; priv. family; 12 yrs.' exp.; good on pastry; ref. Address J 584, Tribune.

SITUATION WTD—BUTLER OR HOUSEman; colored; city refs. Address G 283, Tribune.

SITUATION WTD—EXP. JAPANESE BUTler, houseman; understands all work; best ref. Address K 79, Tribune.

SITUATION WTD — REFINED GERMAN houseman, butler, gardener; exp. in all work; best ref. Address K 179, Tribune.

SITUATION WTD—EXP. HOUSEMAN, BUTler, gardener; white; good ref. Address G 250, Tribune.

A1 BUTLER-HOUSEMAN.

8 yrs.' exp.; best ref. Address H 474, Tribune.

SITUATION WTD—YOUNG COLORED MAN, good cook, or general work, family or bachelor apt.; refs. Address G 136, Tribune.

SITUATION WTD—REFINED YOUNG GERman, valet, travel; refs. Address K 206, Tribune.

SITUATION WTD—BY RELIABLE YOUNG Armenian as houseman, etc. Address H 478, Tribune.

SITUATION WTD—JAPANESE COUPLE, AS cook, butler, housework; wages reasonable. Edgewater 929.

SITUATIONS WTD—COL. COUPLE, CHAUF., cook; ex. refs. G. Greene, 3213 Calumet-av. Douglas 5130.

SITUATION WTD — YOUNG JAPANESE couple, plain cook; wages no object; in good family. Address K 400, Tribune.

SITUATION WTD—JAP. COOK, GEN. WORK care gents' cloth.; ref. Address H 307, Tribune.

SITUATION WTD—HOUSEMAN OR PORter; good cook; ref. Calumet 4870.

SITUATION WTD—HOUSEMAN, PRIVATE family preferred. Phone Superior 6864.

Coachmen, Teamsters, Chauffeurs.

SITUATION WTD—CHAUFFEUR, HOUSEman, private family; 8 yrs.' exp. on high grade cars; Packard, Stearns, Locomobile, and others; good mechanic; own repairs; keep car in best condition; single, sober, reliable; best city refs.; city or sub. Tel. Lincoln 7096. Address K 461, Tribune.

SITUATION WTD — CHAUFFEUR, MEchanic, uniformed; city or subs.; 26 yrs. of age, married; 5 yrs.' experience Packard and Locomobile; will give best of care to any high grade car; A1 ref.; salary $25. Phone Midway 5090, or address G 279, Tribune.

SITUATION WTD — CHAUFFEUR, 8 YRS.' experience on high grade cars; total abstainer of liquor and tobacco; 1st class references as to character and ability; careful, courteous, and intelligent; private or delivery. Phone Sunnyside 5200 or address K 94, Tribune.

SITUATION WTD—CHAUFFEUR, COMPEtent, 10 yrs.; any make; married, 29 yrs.; American, North Side pfd. H. PETERMAN, Phone Wellington 4266.

CAPABLE CHAUFFEUR,

A1 mechanic, 10 yrs.' exp.; age 30; sober, reliable; best refs. Address K 60, Tribune.

SITUATION WTD—YOUNG MAN, SINGLE; best of references; competent in every way to drive and take care of any make of car. Phone Well. 6269, Howard. Address G 278, Tribune.

Have You a Family Car?

Good careful driver wants position. Address G 355, Tribune.

SITUATION WTD — SOUTHERN COL. chauffeur, repair man; city and Fla. refs. Cal. 670.

SITUATION WTD—A1 CHAUF. AND MECH.; 9 yrs. exp. all makes; married; age 27; white; refs. Ph. Doug. 9572. Address G 342, Tribune.

SITUATION WTD—CHAUFFEUR; COL.; 5 yrs.' exp.; marr.; best ref.; do housework; wife will work also. Ph. Seeley 4838.

SITUATION WTD—LIC. CHAUFFEUR; AGE 25; 5 yrs.' exp.; sober, reliable. Address H 426, Tribune.

SITUATION WTD—CHAUFFEUR, AGE 22, 5 yrs.' exp.; expert mechanic; reference. H. PERREN, Phone Calumet 3835.

SITUATION WTD—MAN AND WIFE; chauffeur and engineer; laundress, chambermaid; Danish; refs. Address H 509, Tribune.

SITUATION WTD—CHAUFFEUR, MECH., age 34, married; priv., truck. Address E L 454, Tribune.

SITUATION WTD—NEAT, CAREFUL, EXP. chauffeur, 21; willing and trustworthy; of good habits; best ref. Address F W 433, Tribune.

SITUATION WTD—CHAUFFEUR; 3 YRS.' exp.; young, steady, sober. Address D O 283, Tribune.

SITUATION WTD—A1 COL. CHAUFFEUR, mech.; 10 yrs.' exp.; 6 yrs. 1 fam.; refs. Douglas 1088.

SITUATION WTD—CHAUFFEUR OR HELPer, private or truck; experienced; steady. OTTO EBERT. Phone Irving 8714.

SITUATION WTD—CHAUFFEUR, MECHANic; 6 yrs.' exp.; careful, reliable, sober; age 29; married; good ref. Address K 121, Tribune.

SITUATION WTD—CHAUFFEUR; PRIVATE or truck. 2210 Grand-av. Ph. West 869.

Janitors and Porters.

SITUATION WTD—BY EXP. COUPLE, AS janitors and caretakers of club; wife good laundress; refs. Address H 267, Tribune.

SITUATION WTD—MAN, 27, JANITOR, elev., houseman; mod. wage. Rayner, 1822 Orchard-st.

SITUATION WTD—FLAT JANITOR; UNderstands steam, repairs; own tools. Address H 70, Tribune.

SITUATION WTD—JANITOR, EXP. FLAT bldg. S. JOHNSON, 1641 N. California-av.

SITUATION WTD—JANITOR, CARE BOILers, do repairs; West Indian. Douglas 7511.

SITUATION WTD—COMPETENT COL. PORter, houseman, or janitor; ref. Doug. 4966.

SITUATIONS WANTED—MALE.

Janitors and Porters.

SITUATION WTD—EXPER. APT. BLDG. janitor, German, 40, single, sober, reliable; do repairs; own tools; ref. Address H 450, Tribune.

SITUATION WTD—JANITOR; 1ST CLASS; 26; 7 yr. exp.; marr. Address H 414, Tribune.

Stenographers, Typists, Etc.

SITUATION WTD—YOUNG MAN STENOGrapher and correspondent, age 25; 6 years' experience; good education; ambitious; desires position with reliable firm where past experience will be benefit; at present employed; good references. Address H 464, Tribune.

SITUATION WTD—HALF DAY, EXP. STEN., gen. office man, etc. Canal 3616.

SITUATION WTD—STENO.; RAPID, ACCUrate; 4 yrs.' exp.; $15. Address J 327, Tribune.

Miscellaneous.

SITUATION WTD—LET ME BE THE VISiting nurse in your advertising department, instead of some one with a hundred other duties to perform, looking after this important one in a haphazard, expensive way; get an expert at small expense to do it right and save your money; not a beginner but a man of long experience, judgment, creative ability, and talent for this particular work. If you have a catalogue, folder, booklet, circular, form letter, or, in fact, anything in the way of printing or advertising to prepare, I'll do any part or all of it, and I'll make my charge by the hour, day, or week, or by the job, or I'll give you a certain part of my time each day or week; I can buy your printing or advertising and save money; charges very reasonable; let's talk it over, anyway; I can show you samples which will convince you; if business is bad, let's boost it. Address F N 297, Tribune.

SITUATION WTD—RELIABLE MIDDLE aged American with practical business training, experienced as shipping clerk, superintending help, buyer and salesman; a hard worker; have held responsible positions; good references. What can you offer? Address G 133, Tribune.

SITUATION WTD—SPANISH AND FRENCH correspondent and translator; best refs. and knowledge; desire to work with important wholesale concern doing exporting business with South American country. Address H 265, Tribune.

SITUATION WTD—RELIABLE, COMPEtent man, 26 yrs., wishes employment in first class bond and mortgage house; at present employed as cashier and bookkeeper. Address H 427, Tribune.

SITUATION WTD—ACTIVE MARRIED MAN 27; to connect with progressive party; six yrs. expr mgr. mdse. dept. M. O. house; wishes change; best refs. Address G 373, Tribune.

SITUATION WTD—WITH FUTURE, BY SOber, literary, college man, 25; two years' land sales and newspaper exp.; expert typist; best refs. Address G 415, Tribune.

SITUATION WTD—EDUCATED, CAPABLE, well appearing middle aged business man, speaking four languages. Address H 485, Tribune.

SITUATION WTD—MAN, 29, 8 YRS. WHOLEsale exp.; collecting, selling, window trimmer, shipping dept.; refs. Address H 148, Tribune.

SITUATION WTD—ACTIVE, STRONG young man, any kind of work; prefer garage; exp. with horses, driving; ref. BIRON, 2348 W. Monroe. Seeley 1048.

SITUATION WTD—YOUNG MAN, 23; FIVE years' collection exp., with Justice court exp.; prefer position with collection dept. of law concern. Address H 578, Tribune.

SITUATION WTD—YOUNG MAN DESIRES position retail salesman; real estate or gen. office work; opportunity advance. Address G 289, Tribune.

SITUATION WTD—BARKEEPER, GERman, capable and trustworthy. Phone Lincoln 7172.

SITUATION WTD—HONEST, CAPABLE man and wife desire responsible position, where ability counts. Address H 483, Tribune.

SITUATION WTD—COOK, PORTER, JANItor; best refs.; in or out of city. Phone Douglas 5816.

SITUATION WTD—AMBITIOUS YOUNG man wishes steady employment. Address H 382, Tribune.

SITUATION WTD—1ST CLASS REGULAR position. Address D F 524, Tribune.

SITUATION WTD—SPARE TIME; ATTEND H. S. Belmont 5809.

SITUATION WTD—YOUNG MARRIED MAN; steady; perm.; refs. Rayner, 1822 Orchard-st.

SITUATION WTD—ALL AROUND HANDY man, factory work; marr.; sober. Garf. 5727.

SITUATION WTD—BY YOUNG MAN; WILL do anything; refs. Address G 71, Tribune.

SITUATION WTD—STUDENT, EVENINGS, theater work pref. Address K 404, Tribune.

SITUATION WTD—BY EXP. BARTENDER in liquor store; ref. Address K 372, Tribune.

Situations Wanted with Investm't.

SITUATION WTD—INVEST $200 WITH PERsonal service; estab. technical lines preferred. Ref. necessary. Address H 387, Tribune.

SITUATION WTD—PRINTER WILL INVEST $500 and services in any good paying, legitimate bus.; no brokers. Address G 262, Tribune.

Day and Contract Work.

SITUATION WTD—PAINTING; ROOM PApered, $3.75, paper incl.; calcimined, $2.00. ART CO., 1020 S. Halsted. Monroe 3756.

SITUATIONS WANTED—FEMALE.

Bookkeepers and Clerks.

SITUATION WTD—IS THERE A POSITION open for a conscientious worker possessing executive ability, capable taking full charge of double entry books; act as cashier or office assistant, accurate, reliable, 10 yrs.' exp., ref.? Address K 64, Tribune.

SITUATION WTD—BY INTELLIGENT, REfined young lady, German, business experience, as assistant bookkeeper or office work. Best refs. Address K 70, Tribune.

SITUATION WTD — A1 BOOKKEEPER, thoroughly experienced in details; take full charge; handle any bookkeeping; 7 yrs. with last employers; ref. Address J 414, Tribune.

SITUATION WTD — THOROUGHLY EXPErienced bookkeeper and typist; rapid, accurate; references. Address J 411, Tribune.

SITUATION WTD—BUS. COLLEGE AND H. S. grad., gen. office work or small set books, ambitious and reliable; ref. Ph. Well. 7491.

SITUATION WTD—EXPERIENCED BOOKkeeper and stenog.; can take entire charge; 10 yrs. experience. Address H 136, Tribune.

SITUATION WTD — RECEPTION WORK; knowledge bkkpg. and typewriting; exp.; ref.; Dr.'s office preferred. Address H 217, Tribune.

SITUATION WTD—BOOKKEEPER AND steno., by business woman; several years' experience; references. Address H 139, Tribune.

SITUATION WTD—OFFICE ASST., CASHier, gen. office asst., bkkping. Address H 102, Tribune.

SITUATION WTD—ASST. BOOKKEEPER, clerical work; 7 yrs.' exp. Address H 334, Tribune.

SITUATION WTD—D. E. BKPR. OF UNUSual exper.; entire charge; reliable and accurate; A1 ref. Address K 396, Tribune.

SITUATION WTD—A1 ACCOUNTANT AND bookkeeper and stenographer; moderate salary. Address K 382, Tribune. Belmont 2738.

SITUATION WTD — ASSISTANT BOOKkeeper, general office, some stenography, 5 years' exp. Address H 134, Tribune.

SITUATION WTD—EXP. D. E. BOOKkeeper, cashier; A1 ref. Address J 516, Tribune.

SITUATION WTD—EXP. BOOKKEEPER and stenographer. Address D F 441, Tribune.

SITUATION WTD—COMBINATION BILLER and compt.; sal. $15; accy guar. Ravns. 3182.

SITUATION WTD—FILE CLERK, SWITCHboard operator; exp. Address H 335, Tribune.

Professions and Trades.

SITUATION WTD—1ST CLASS COOK; EXP. hotel or restaurant; refs. Superior 6784.

Domestics and Cooks.

SITUATIONS WTD—2 ENGLISH GIRLS, sisters, would like to go with family to California. Address E C 869, Tribune.

SITUATION WTD—BY YOUNG WOMAN with baby, to do light housework. Address D B 391, Tribune.

SITUATION WTD—NEAT COLORED MAID wants hskpg. work or sewing. Doug. 3714.

SITUATION WTD—NEAT, COMPETENT colored girl, as maid. Phone Doug. 1157.

SITUATION WTD—FIRST CLASS COOK; refs.; no housework. Graceland 8960.

SITUATION WTD—COL. WOMAN; WEEK or day work; ref. Phone West 1153.

SITUATION WTD—COOK, COL., 1ST CLASS. Douglas 2872.

SITUATION WTD—SCANDINAVIAN COOK; in hospital or school. Ph. Diversey 4373.

SITUATION WTD—MAID, BY WEEK OR ½ days, in or out city. Douglas 5313. Refs.

SITUATION WTD—EXP. COLORED COOK; small hotel. Phone Normal 8084.

SITUATION WTD — COOK; BOARDING house or priv. Ph. Oakland 3803.

SITUATION WTD — FIRST CLASS COL. cook; boarding house; ref. Douglas 4110.

SITUATION WTD—AM. GOOD COOK. housework; refs. Address K 66, Tribune.

SITUATION WTD—FOR MY SECOND MAID, thoroughly competent. Call Drexel 9208.

SITUATION WTD—COL. GIRL, GENL. housework; city refs. Call Douglas 1108.

SITUATION WTD—FIRST CLASS COOK; col. Refs. Phone Douglas 2208.

SITUATION WTD—NEAT COL. GIRL, genl. housework or chambermaid. Doug. 6638.

SITUATION WTD—GENL. HOUSEWORK IN small family; col. Phone Douglas 4026.

SITUATION WTD—GIRL; GEN. HOUSEWK. small fam.; half days. Douglas 289.

SITUATION WTD—NEAT COL. GIRL; MAID or housework. Phone Douglas 5050.

SITUATION WTD—COOK; EXPE. PRIVATE family. Phone Kenwood 7675.

SITUATION WTD—COL. WOMAN, GENL. housework. Phone Calumet 1540.

SITUATION WTD—COMPETENT COOK; with laundry; refs. Call 2 days. Doug. 2749.

SITUATION WTD—FIRST CLASS COOK; private family only. Phone Drexel 7078.

SITUATION WTD—COL. GIRL, GENL. work; first class refs. Phone Kenwood 7406.

SITUATION WTD—GENL. HOUSEWORK; Swedish girl; $7 or $8. Ph. Wellington 1052.

SITUATION WTD—COL. WOMAN; COOK, genl. housework; small family. Doug. 176.

SITUATION WTD — NEAT COL. GIRL; work of any kind. Douglas 8877.

SITUATION WTD—COOK OR GENERAL; IN or out of town; col.; refs. Doug. 2794.

SITUATION WTD—NEAT COLORED; DAY or chambermaid. 4314 Douglas.

SITUATION WTD—REFINED LIGHT COL. maid; small fam.; ref. Douglas 9528.

SITUATION WTD—1ST CLASS COOK, SWEDish; $12; no laundry. 3143 Michigan-av.

SITUATION WTD—EXPERIENCED COOK; city or sub. Address K 56, Tribune.

SITUATION WTD—COL. GIRL; HALF DAYS or by week. Douglas 3161.

SITUATION WTD — HOUSEWORK; NEAT col. girl; mornings; refs. Doug. 9347.

SITUATION WTD—FIRST CLASS PLAIN cook; German. Douglas 4007.

SITUATION WTD—COL. COOK, MAID; week or part time; refs. Douglas 7378.

SITUATIONS WANTED—FEMALE.

Domestics and Cooks.

SITUATION WTD — FOR MIDDLE AGED German woman with 4 yr. old boy in my employ for past 5 mos.; neat, refined, good cook; light housework; suburbs preferred. Address C. M., 845 Cass-st.

SITUATION WTD—COMPETENT GERMAN girl, general work, $8. JAEGER, 1344 Wabash-av.

SITUATION WTD — COLORED WOMAN wants to cook in boarding house or hotel. Phone Wentworth 6164.

SITUATION WTD—A1 COOK, GENERAL housework; home nights. Address G 244, Tribune.

SITUATION WTD—GIRL WANTS GENeral housework; refs.; home nights. CARSTENSEN, 5506 Morgan-st.

SITUATION WTD—GENL. HOUSEWORK, first class colored girl; ref. Blackstone 516.

Housekeepers and Caretakers.

SITUATION WTD—AS MANAGING HOUSEkeeper or matron for institution or private family, by experienced, reliable, economical middle aged lady; thoroughly understands children; best references. "ADVERTISER," 1401 Elmwood-av., Evanston, Ill.

SITUATION WTD—GENTLEWOMAN OF cultivation and refinement, thoroughly capable, reliable, pleasant personality, as managing housekeeper; home maker; companion to lady, children, or invalid; best references. Address H 114, Tribune.

SITUATION WTD—YOUNG WOMAN WITH child wishes place as housekeeper; city or country; reliable; best reference. Address L B 29, Tribune.

SITUATION WTD—HONEST, INTELLIgent housekeeper, excellent cook, full charge; widower or bachelor's home; refs. Address H 58, Tribune.

SITUATION WTD—REFINED WOMAN, UNderstands the entire care of a home; excellent cook and baker; work by the hour, day, or week. Kenwood 2685.

SITUATION WTD—REFINED WOMAN, 38, as housekeeper; excellent cook; capable taking full charge; ref. Cal. 473.

SITUATION WTD—HOUSEKEEPER, MIDdle aged lady, widower's home pfd.; leave city. STEUART, 3202 W. Monroe. Garf. 8624.

SITUATION WTD — REFINED YOUNG lady, housekeeper. 4024 N. Kedzie-av. Irving 6609.

SITUATION WTD—MIDDLE AGED HSKPR., small fam. or people emp.; good cook. Humb. 1732.

SITUATION WTD—HSKPR.; SMALL JEWish fam.; no washing; cook. Address H 164, Tribune.

SITUATION WTD—HOUSEKEEPER, FAMIly adults employed; refs. Monticello 4346.

SITUATION WTD—AM. WIDOW, 26, WITH child, 9, as hskpr. Write only. 22 Goethe-st.

Dressmakers and Seamstresses.

SITUATION WTD—EXPERT ON MAKING French lingerie, evening gowns, and childrens' party dresses would like work of this nature; prices according to the work. For appointments Address H 472, Tribune.

SITUATION WTD—DRESSMAKER WANTS a few more customers; evening gowns and dresses, $6-$8-$10; work guaranteed. Call Drexel 5480.

SITUATION WTD — DRESSMAKER; A1; from Douzet, Paris; reasonable prices; cash customers only. Ph. Ravenswood 3066.

SITUATION WTD—EXP. DRESSMAKER wants few more families by day in or out of city; good refs. Oakland 6914.

SITUATION WTD—DRESSMAKER DESIRES more customers; $3 day. Miss Gibson, H. P. 271.

SITUATION WTD—EXP. DRESSMAKER; suits, gowns, remodeling, smocking; $3. Grace. 7771.

SITUATION WTD—PLAIN SEWING, MENDing, genl. repairing; competent seamstress. Edge. 3945.

SITUATION WTD—HIGH CLASS DRESSMAker; rapid worker; up to date styles and good fitter; very reas. Ph. Midway 5857.

SITUATION WTD—ALL KINDS SEWING, priv. family. 1131 Ainslie. Sunnyside 5070.

SITUATION WTD—FANCY DRESSES REmod., exp., $2.50 day; refs. Lincoln 1845.

SITUATION WTD—DRESSMAKER, 15 YRS. exp., latest styles, $3 day. Haymarket 5442.

SITUATION WTD—DRESSMAKER; FIRST class; in family; $3 day. Ph. Lincoln 8714.

SITUATION WTD—DRESSMAKING, REmodeling, tailoring; guaran; $2.50. Mid. 7113.

SITUATION WTD—GOWN AND COAT maker, by day; city refs. Kenwood 3624.

SITUATION WTD—EXP. DRESSMAKER BY day; So. Side. MISS CARTER, Kenw. 2438.

SITUATION WTD—RECEPTION AND FANcy gowns a specialty. Phone 1631 West.

Nurses and Governesses.

SITUATION WTD—AS NURSE, MATRON, or managing housekeeper for institution or private family, by educated, exp., dependable middle aged lady who thoroughly understands children of every sort and kind—rich, poor, sick, well, intelligent, and feeble minded; best refs. Address Advertiser, 1401 Elmwood-av., Evanston, Ill.

PRIVATE SECRETARY.

Firm desires to place rapid stenographer, exceptional ability in general office and legal work assured by years of experience. Address H 213, Tribune.

SITUATION WTD—PRACTICAL NURSE, undergraduate, long private experience, young woman; educated, cheerful, patient; American; good traveler; exc. ref.; $10 to $15. West 3061.

SITUATION WTD—REFINED LADY, 25; German; desires position as nurse and housework; experienced; ref.; elderly lady preferred. Address G 269, Tribune.

SITUATION WTD—NURSE WHO IS A trained masseuse would like position in private family or sanitarium; can give best of references. Address L B 41, Tribune.

SITUATION WTD—EXPERIENCED NURsery governess; teaches German and music; best references. Address MISS BUECKLING, 1210 Hamilton-av., Grinnell, Ia.

SITUATION WTD—NURSE, GOVERNESS; refined young German; married; competent, experienced; afternoons only. Address F 310, Tribune.

SITUATION WTD—PRAC. NURSERY GOVerness, care walking children. Address H 128, Tribune.

SITUATION WTD—COMPETENT TRAINED nurse in laboratory or as surgeon's or dentist's assistant; refs. Ph. Englewood 8479.

SITUATION WTD—AS NURSE, CARE INvalid, or old age patients; doctor's refs.; $8; will assist. Address H 344, Tribune.

SITUATION WTD—PRACTICAL NURSE, chronic or invalid; hosp. exp.; best ref. Address K 207, Tribune.

SITUATION WTD — PRACTICAL NURSE with hosp. exp.; prefer invalid; reas. Englewood 150.

SITUATION WTD—PRACTICAL NURSE, exp., care aged, convalescent, mental or institutional work. Engle. 7481. 6130 Wentworth.

SITUATION WTD—NURSE; INFANT, CHILdren; refined; exper.; city references; salary $10 to $12. Hyde Park 7748.

SITUATION WTD—NORTH GERMAN, AS nursery governess; experienced. Good references. Address D O 318, Tribune.

SITUATION WTD—GRADUATE TRAINED nurse, long exp.; care for sick or invalid (masseuse) willing to assist. Best ref. Div. 2377.

SITUATION WTD — PARISIAN FRENCH, nurse, gov., in good family; best refs. MADEMOISELLE, 103 Walton-pl. Superior 4605.

SITUATION WTD—NURSE WANTS POSItion attending invalid. Address D F 523, Tribune.

SITUATION WTD—I WISH TO PLACE NURsery governess; capable, refined, conscientious young woman. Phone Superior 4702.

SITUATION WTD—MIDDLE AGED PRACtical nurse, invalid or nervous cases. Wentworth 8407.

SITUATION WTD—PRACTICAL NURSE; invalids, infant; ref. West 5765.

SITUATION WTD—FRENCH GOVERNESS; ref.; exp. 5811 Kenwood-av.

SITUATION WTD—SWISS GIRL, AS NURSE or housework. Phone Douglas 6280.

SITUATION WTD — PRACTICAL NURSE, invalids or nervous; refs. Monticello 2301.

SITUATION WTD—EXPE. COL. GIRL, nurse, genl. housework; city refs. Doug. 277.

SITUATION WTD—PRACTICAL NURSE, NO objection suburb, country. Lincoln 4528.

SITUATION WTD—NURSE; MOTHER'S helper; anywhere. M., 12 E. Grand-av.

SITUATION WTD—NURSE, HOSPITAL trained, care invalid; city ref. Superior 1797.

Laundresses and Day Work.

SITUATION WTD—LAUNDRESS; PLAIN starch clothing, 60 cents per doz.; shirtwaists, 15c; curtains, 25c; convincing reference. ELIZABETH UFORD, 4440 Langley-av. Oak. 1119.

SITUATION WTD — EXCELLENT LAUNdress; high references; North Side. Rav. 1556. BISCHOFF.

SITUATION WTD — EXP. LAUNDRESS takes washing, ironing, rough dry home; curtains, 25c pair. 2581 Lincoln-av. Linc. 8460.

SITUATION WTD—CAPABLE GERMAN laundress; or cleaning; North Side. MILLER, Superior 8770.

SITUATION WTD — LAUNDRESS, WASHing, ironing, cleaning; German. Diversey 8563.

SITUATION WTD—LAUNDRY, CLEANING; families; $1.75 day; N. S. Address H 341, Tribune.

SITUATION WTD—EXPER. COL., WASHing, ironing, or cleaning, Thursday. Kenwood 1908.

SITUATION WTD — STEADY, TUES., Thurs., Fri.; exp. laundress; col., $2.10. Doug. 2813.

SITUATION WTD — GOOD LAUNDRESS, cleaning, Thurs., Fri., Sat. Refs. Kenwood 6480.

SITUATION WTD—DAY'S WORK OR cleaning; col. woman. Thompson. Doug. 4986.

SITUATION WTD—GOOD LAUNDRESS, BY day or hours. Phone Douglas 7611.

SITUATION WTD—WHITE WIDOW; ANY kind work by day; refs. Drover 2885.

SITUATION WTD—EXPER. COL. LAUNdress, Mon., Tues., Wed., Thurs. Cal. 4287.

SITUATION WTD — EXP. LAUNDRESS, any days. MRS. JAMES. Douglas 8123.

SITUATION WTD — WORK BY THE DAY. E. SMITH, 2619 Flournoy-st.

SITUATION WTD—LAUNDRESS, BY DAY, bundle; $1 doz. pieces. Ph. Haymarket 1217.

SITUATION WTD—LAUNDRESS WANTS day work. Lincoln 6306.

SITUATION WTD—COLORED WOMAN, day's work; experienced. Ph. Douglas 8730.

SITUATION WTD—COL. WOMAN WISHES washing at home. 2827 Michigan-av., rear.

SITUATION WTD—DAY'S WORK OR MAID; best references. Douglas 5103.

SITUATION WTD—DAY'S WORK; FIRST class, swift worker; colored. Kenw. 4614.

SITUATION WTD—BUNDLE WASHING TAken home; hand; 75c and $1. Doug. 4832.

SITUATION WTD—COL. LAUNDRESS; cleaning or half days; refs. Douglas 7427.

SITUATION WTD—DAY WORK, LAUNDRY or cleaning. Phone Yards 6876.

SITUATIONS WANTED—FEMALE.

Stenographers, Typists, Etc.

SITUATION WTD—STEN.; 4 YRS.' EXP. GENERAL OFFICE WORK. DEPENDABLE; WOULD LIKE POSITION WHERE GOOD COMMON SENSE AND INTEREST IN WORK WOULD BE APPRECIATED; H. S. GRADUATE; NOW EMPLOYED; EXCELLENT REFS.; REAS. SALARY. ADDRESS D K 30, TRIBUNE.

SITUATION WTD—HIGH-GRADE STENO., well educated, rapid, extremely accurate; patent law and coml. experience; accustomed taking expert testimony direct on typewriter, handling correspondence without dictation and attending office details; American, Protestant; best ref. Address K 391, Tribune.

SITUATION WTD—STENOGRAPHER; BEST references; long experience as private secretary to men of affairs, where experience and ability are required. Room 602, Midway 2612.

SITUATION WTD—CAPABLE, ADAPTABLE young lady wants position steno-private secretary; ref., character and ability. Address G 346, Tribune.

SITUATION WTD—COMPETENT STENOGrapher and office assistant; 3 years' experience; h. s. grad.; first class references. Address H 343, Tribune.

SITUATION WTD—STENO. OR TYPIST, BEginner; can file; willing worker; must get started; can do good work. Went. 650.

SITUATION WTD—EXPERT STENOG.; 4 years' exp.; energetic and willing to do general office work. Graceland 4876.

SITUATION WTD—STENO., OR SEC'Y.; 5 yrs. mfg. business; 1 yr. publishing exp. Ref. $15. Address H 211, Tribune.

SITUATION WTD—COMPETENT STENOG.; knowledge bkpg.; over 10 years' exp.; what have you? Address H 111, Tribune.

SITUATION WTD—EXPERIENCED STENOgrapher; salary $9. Call Humboldt 6862.

SITUATION WTD—EXP. STENO., GEN. off. detail, H. S. grad.; $16. Lincoln 3215.

SITUATION WTD—STENOGRAPHER AND biller; 5 yrs.' exp. Address H 155, Tribune.

SITUATION WTD—A1 STENOG.; RELIAble, accurate beginner; mod. sal. Yards 431.

SITUATION WTD—BRIGHT, WILLING, competent beginner. Phone Lincoln 4974.

SITUATION WTD—STENO. ASST. BKKPR., 3 yrs. exp.; H. S. grad.; $12. Kedzie 1825.

SITUATION WTD—STENO.; GENERAL office work; exp.; $9. Ph. W. Pullman 374.

SITUATION WTD—GOOD STENOG. WANTS work evenings. Address H 345, Tribune.

SITUATION WTD—FIRST CLASS STENOG.; refs.; mod. salary. Address H 62, Tribune.

SITUATION WTD—HIGH GRADE STENO.; 5 yrs.' exp.; A1 refs. Phone Drexel 8679.

SITUATION WTD—STENOGRAPHER, BEginner, but well prepared. Ph. Kedzie 5286.

SITUATION WTD — STENOGRAPHER; neat, accurate work. Address H 110, Tribune.

Miscellaneous.

SITUATION WTD—EXPERT TYPING; INdexing; research; revision; complete preparation book; M. S., scenarios, etc., for publishers; helpful criticism; articles forcefully written; difficult letters; dependable; confidential. Address H 95, Tribune.

SITUATION WTD—EDUCATED YOUNG lady; traveled extensively, here and abroad, as tutor or secy.; exp. Address H 206, Tribune.

SITUATION WTD—REFINED COLORED girl [mulatto] as maid in doctor's office. Address H 54, Tribune.

SITUATION WTD—MAID, FOR SCHOOL OR day work. Calumet 3999.

SITUATION WTD—COMPANION TO LADY, city or travel; ref. Address H 152, Tribune.

Free Employment Bureau.

SITUATION WTD—FREE EMPLOYMENT. Wanted—Orders from employers for competent help of all kinds. Services absolutely free. Illinois Free Emp. Office. Wabash 8634.

HOME WORKERS' SERVICES.

DOLL WIGS—NAT. CURLS, $1 UP. WHAT size? MRS. F. MILLER, 5062 Fulton-st. Ph. Austin 22567.

WANTED—MALE HELP.

Stores and Offices.

ASSISTANT WEIGHMASTER—WEST SIDE wholesale coal yards; must be experienced and furnish A1 refs.; salary $50 per month. Address D K 436, Tribune.

ASSISTANT BOOKKEEPER — SINGLE young man, living with parents. Give full details as to experience, also salary desired. South Side. Address D K 226, Tribune.

BOOKKEEPER—FOR A GROWING MANUfacturing concern; good opportunity for advancement; state age, experience, and salary expected. Address D K 518, Tribune.

BOOKKEEPER—KNOWLEDGE OF STEnography. Room 1302, 208 S. Dearborn-st.

BOY STENOGRAPHER, WILLING TO WORK and learn in lumber office. Address in own handwriting or no attention paid. Address D W 123, Tribune.

CANDY BUYER.

Man wanted with successful department store record; Chicago experience preferred.

L. KLEIN,
Halsted, 14th, and Liberty.

COPY WRITER—ONE WHO HAS HAD CONsiderable experience in writing letter copy for banks; excellent opportunity for right party to form permanent connection with old established concern; must give complete references in letter, or answer will not receive attention. Address D S 330, Tribune.

CORRESPONDENT — TAILORS TO THE trade experience; knowledge of bookkeeping; state full particulars. Address K 581, Tribune.

HILLMAN'S

Want experienced floor men of good presence and address. Apply Supt.'s office, 4th floor. State and Washington-sts.

INSPECTORS,
FROM 16 TO 20 YRS. OLD.
BRING SCHOOL AND AGE CERTIFICATES.
ONLY THOSE THOROUGHLY EXPERIENCED IN DEPARTMENT STORE WORK NEED APPLY.
CARSON PIRIE SCOTT & CO.,
NINTH FLOOR, RETAIL.

MAIL ORDER HOUSE HAS OPENING FOR a first class office manager; must be an expert accountant, good correspondent, and thoroughly conversant with up to the minute office methods; an executive who can get highest efficiency is desired. Reply, stating age, experience, and initial salary; best references required. Address D W 59, Tribune.

MAN—YOUNG, 16 TO 18, FOR GENERAL office work in dry goods commission; good prospects. Address D K 496, Tribune.

MAN—YOUNG, WHO IS RAPID AND CORrect, for a position in our auditing department. Address D S 612, Tribune.

OFFICE MANAGER—COMPETENT, WHO IS familiar with credits and general accounting for large manufacturing concern located outside city; only capable, experienced man with first class references need apply. Address L C 8, Tribune.

SALESMAN—EXPERIENCED IN RETAIL clothing. Apply at once. A. J. UNGER CO., 21 W. Jackson.

STENOGRAPHER AND CLERK—YOUNG man of good character who wants an opportunity to learn real estate business; moderate salary to start. Call between 9 and 12 Thursday. 4608 Kenmore-av.

STENOGRAPHER—EXPERIENCED YOUNG man, 18-21, who is ambitious, anxious for advancement and not afraid of hard work; state age, experience, salary expected. Address H 412, Tribune.

STENOGRAPHER—WHO CAN DO OWN corresponding; prefer collection agency experience; state age, salary, experience. Address D P 546, Tribune.

STENOGRAPHER—YOUNG MAN; MONarch machine; state salary expected and experience. Address D K 583, Tribune.

WANTED—BY A MINNEAPOLIS FINANcial institution, an office efficiency expert to inaugurate a system which will minimize labor and cost of operation; must have highest references for ability, integrity and be able to qualify for a surety bond; salary must be reasonable to commence; would prefer a man capable of handling advertising department. See F. P. DAVIS, Great Northern Hotel, Wednesday and Thursday.

Boys.

BOYS—ORDER FILLERS AND STOCK BOYS wanted; young men over 17 years of age, for filling orders and keeping care of stock; candidates must be strong and able bodied. Call 8 to 10 a. m.

SEARS-ROEBUCK CO.

BOY—BRIGHT, CLEAN CUT, AMBITIOUS, to start in a position at wrapping counter in loop grocery store; one with experience preferred, but one who is desirous of working up to a good position eventually and will really work to get there is the kind we want. Address D S 319, Tribune.

BOYS—WE HAVE SEVERAL VACANCIES in our office for neat appearing boys, 16 years of age. HART, SCHAFFNER & MARX, 36 S. Franklin-st.

BOYS—4, 18 TO 20 YEARS OLD, FOR LOCAL house to house work; $12 per week on requirements and comm. Apply MR. SMITH, Room 814, 323 S. Dearborn-st.

BOYS—EIGHT, OVER 16, TO DISTRIBUTE circulars; several weeks' work; meet man cor. Adams and Loomis-sts., Thursday 7:30 a. m.

BOY—OFFICE, JEWISH, FOR PLUMBING shop. Must live on West Side. References. Address D K 456, Tribune.

BOY—FOR OFFICE—AGE 16; MUST BE neat, clean, and well recommended. Address D P 366, Tribune.

BOY—IN DRUG STORE. APPLY 1418 E. 55th-st.

WANTED—MALE HELP.

Professions and Trades.

AUTOMATIC SCREW MACHINE OPERATORS—Several first class men who can set up and operate Browne & Sharp and Acme machines. Call at Western Electric Co. 43th-av. and 24th-st.

BEAMSTERS AND FUR scrapers wanted. Write Traugott Schmidt & Sons, Detroit, Mich.

BUTCHER—WHO CAN HANDLE THE BEST trade, knows how to prepare the fanciest kinds of cuts, and who is a fast worker; salary no start $25, with best assistant chance for advancement; position is with one of the fastest growing loop stores. Address D S 835, Tribune.

BUTCHER—STEADY JOB TO RIGHT MAN. Shantz Market, 628 W. 47th-st.

BURNISHER—MUST BE EXPERIENCED on flat and hollow silver table ware. McVittie Plating Co., 1632 S. Wabash-av.

CARPENTERS—FOR FORM BUILDING. Address L B 16, Tribune.

CARRIAGE TRIMMERS OR UPHOLSTERERS—FOR WORK ON NEW LIMOUSINE AUTOMOBILE BODIES AND REPAIRS; MEN EMPLOYED IN THIS KIND OF WORK APPLY TO PHIL SENICK, 907H-ST. ENTRANCE. C. P. KIMBALL & CO., 2500 MICHIGAN-av.

CHAUFFEUR — ONE ACCUSTOMED TO country driving. Apply E. H. H., Randolph 2020.

COAT SHOP HELP—LINING makers, tailors. SCOTCH WOOLEN MILLS, 813 W. Adams-st.

DESIGNER—A FIRST CLASS MAN ON SPECIAL machinery; prefer graduate mechanical engineer with machine shop experience. Call at Western Electric Company, 43th-av. and 24th-st.

DESIGNER—EXPERIENCED; INTERIOR sketching; must be good colorist; give all particulars. Address P K 218, Tribune.

DRAFTSMEN — WITH EXPERIENCE ON electrical apparatus, motors, generators, switchboards, etc. Address CHIEF CLERK, ENGINEERING DEPARTMENT, WESTINGHOUSE ELECTRIC & MFG. COMPANY, EAST PITTSBURGH, PA.

DRAFTSMAN—EXPERIENCED ON STEEL tanks and plate works; experienced man only need apply. Address K 588, Tribune.

ENGRAVERS.

ROTHSCHILD & COMPANY.

We require the services of

jewelry and silverware engravers. Applications received employment office, 8th floor, 8:30.

State, Jackson, Van Buren.

ENGRAVERS—JEWELRY; FIRST CLASS experienced men; liberal salary. Call Employment Department, SEARS-ROEBUCK CO.

EXAMINER—HEAD, IN HIGH GRADE ready made clothing; must have held similar position; high grade house and good experience; state complete details. Address D K 594, Tribune.

FIRST CLASS MAN WANTED—To take entire charge of tool room employing seventy men. Reply in confidence, giving experience in full, references, age, nationality, married or single, and salary desired. Address L B 50, Tribune.

FOREMAN — COMPETENT MACHINE shop, for high pressure valves and general heavy work; references required. Address D K 595, Tribune.

GEAR CUTTER—ONE NONUNION EXPERT familiar with Brown & Sharpe and Barber Colman machines; must have 5 years' experience; state all particulars in first letter; wages $60 per hour. Address L B 32, Tribune.

J. & L. OPERATOR—EXPERIENCED MAN only; first class working conditions; 46c per hour. Address L B 34, Tribune.

LUMBER INSPECTOR—CAPABLE OF TAKING charge of hardwood yard out of the city; state references and wages expected. Address L B 49, Tribune.

MAN—YOUNG, EXPERIENCED, TO LAY OUT ORDERS TO CUTTERS; MUST BE QUICK AND ACCURATE. PERMANENT POSITION. H. G. MARER & CO., 100 W. JACKSON-BLVD.

MAN YOUNG, BRIGHT, TO WORK IN wood shop and forge; must have experience and reference; Jewish preferred. Address H. M. HOFFMAN, 619 Lincolnway, La Porte, Ind.

MATTRESS MAKER—MUST BE GOOD ON hair. Address K 200, Tribune.

MECHANIC—WITH OR WITHOUT A GOOD shop equipment, to take charge of a machine dept., out of town factory. Address D P 40, Tribune.

MILLING MACHINE OPERATOR — FOR small, accurate work; must be familiar with micrometer and blue prints; state experience and wages expected. Address D K 431, Tribune.

MOLDERS' FOREMAN—FOR TWO LOW PRESSURE boilers; loop wholesale house; knowledge of sprinkler system desirable; state age and experience; salary $12. Address K 814, Tribune.

PACKERS—THOSE EXPERIENCED IN PREPARING GENERAL MERCHANDISE FOR FREIGHT SHIPMENTS. ALSO MAILERS, CHECKERS, AND SORTERS.

APPLY AT ONCE.
MONTGOMERY WARD & CO.
CHICAGO-AV. AND LARRABEE.

PACKERS—FIRST CLASS IN MAIL ORDER dept; must come well recommended. Ask for Mr. Glueck, Hartman Furniture and Carpet Co., 30th and Wentworth-av.

PATTERNMAKERS—FOR ORNAMental iron. Address D K 420, Tribune.

PLANER HAND—NONUNION; EXPERIenced on machine tool work; 48c per hour; 9 hours; 6 days week. apply. Address L B 33, Tribune.

SALESMAKER EXPERIENCED WITH coal preferred. Address K 587, Tribune. State salary expected. Address D K 585, Tribune.

SEWING MACHINE ADjusters and repair men for Singer, U. S., and Reece machines. Address D K 868, Tribune.

SHOE REPAIRMAN—FIRST CLASS; ONE that can repair and finish with machinery; none but first class need answer. Address A. TRAUM & CO., 21 8th-st., Bristol, Tenn.

SHEET METAL WORKERS — EXPERIenced men on blow pipes for set of town work. Address D W 297, Tribune.

STEEL AND IRON MOLDERS—15 OUT OF TOWN; STEADY WORK; GOOD PAY; NO LABOR TROUBLE. ADDRESS H 466, TRIBUNE.

TRIMMERS—EXPERIENCED; ON HIGH class limousine and touring bodies. WM. ERBY & SONS CO., 121 W. Grand-av.

TRIMMERS AND TESTS; EXPERIENCED. J. GREENWALD & SONS, 801 W. Van Buren-st.

TOOL DESIGNER—A HIGH GRADE MAN experienced in designing punches, dies, jigs and fixtures. Call at Western Electric Company, 43th-av. and 24th-st.

WATCHMAKERS—AT ONCE, WITH R. E. INspection experience; steady position inspecting and selling to R. R. men; good, permanent, steady position. J. E. McGARRY, 209 Hoffman-st., Hammond, Ind.

WOODWORKERS AND TEMMERS—CARriages and automobile. WM. MANNES, 3811 S. Ashland.

WOOD TURNER—FURNITURE FACTORY. 537 Noble-st.

Salesmen, Solicitors, Etc.

CANVASSERS—

New Premiums.
Combination household specialties to men, those not afraid to make big money. Apply to OSCAR R. ETEN, 23 W. Lake-st.

CANVASSERS—PIANO, MUSICAL PIANO CO., 3562 W. Madison. Garfield 4079.

CITY SALESMAN—WITH AUTO. CALL R. 720, 441 S. Dearborn.

DISTRICT MANAGERS—HIGH GRADE men with strong selling record and highest credentials, capable of taking territory and developing a sales system on new, successful specialty proposition. Men with specialty training will find this an unusual opportunity to establish a business. Kenwood 7218 for interview, or address D F 566, Tribune.

FIELD ORGANIZER.

Live organization wants to get in touch with good rough and ready circulation organizer to operate premium proposition and book combinations which stand alone in their field; an opportunity for red-blooded man who knows the difficulties of sales organization and how to overcome them; if not a small bond and house canvass, but a real salesman's job. Reference to business men who have the money. Give age, time and energy by giving full details of life history. Address D F 440, Tribune.

HIGH GRADE SALESMAN.

Real, or wouldbe real man; prop. now; our men are now making $7.50 to $10 every day; ref. required. Room 1510, 128 W. Madison-st.

WANTED—MALE HELP.

Salesmen, Solicitors, Etc.

KNIT GOODS SALESMAN—For Chicago and adjacent territory. A well known knit goods mill manufacturing sweater coats and fancy knit goods wants an A1 experienced representative to sell established trade. State full particulars. Good opportunity for right party. Address L B 25, Tribune.

MAN—WANTED, BY A 2,500 BBL. MINNEsota flour mill, an experienced flour salesman who has an established trade among the German and American bakeries. Write fully experience, etc. None other than experienced flour salesmen with established trade need apply. All communications kept strictly confidential. Address D F 812, Tribune.

MEN—YOUNG, 27 OR OVER, POSSESSING sales and executive ability, who will start on a substantial proposition where advancement is measured solely by ability shown; reference required. JEWELL TEA CO., 1357 Washington-blvd.

MEN—A LARGE CORPORATION WANTS 2 young men to work in its city sales department; must be energetic; ages between 23 and 30. Chicago office, 104 W. Washington, R. 403.

MEN—TO SELL ACCIDENT AND HEALTH insurance. PRUDENTIAL CASUALTY COMPANY, 207 Monadnock Bldg.

PRINTING SALESMAN — WITH TRADE to manage, buy interest medium size job and publication office. Address G 145, Tribune.

SALESMEN—HOUSE TO HOUSE, EXPERIenced. Article sells for $2.25 on time payments. Commission 40c cash.

It's easy to get a hearing with this proposition. Good men make big money and get permanent positions.

Apply between 8:30 and 10 a. m.,
1641 Milwaukee-av., near North-av.

See Mr. Frank.

SALESMEN — ON STRICTLY COMMISSION BASIS, TO GO TO MINNEAPOLIS, ST. PAUL, DULUTH, AND WINONA, MINNESOTA, TO SELL HOME PURCHASING CONTRACTS; MUST HAVE REFERENCES AND BE ABLE TO FINANCE THEMSELVES. COMPANY AND CONTRACT BEHIND CONSCIENTIOUS, PAINSTAKING GOOD. ADDRESS D W 42, TRIBUNE.

SALESMEN—GASOLINE GOING UP, WINter is coming; can you sell article for $1.50 which cuts gasoline bills in half, improves carbon, keeps engine warm? $100 monthly on minimum sale of $180. Phone Franklin 1320, 2nd floor, 505 Straus Bldg.

SALESMEN—SEVEN WELL DRESSED Belgie men, over 28 years of age, to travel Central States with manager; permanent position; leave city today; expenses advanced. See MR. PARKER, 1584 Ogden-av., Suite 7; corner Madison-st.

SALESMEN—TO SELL STOCKS AND BONDS of large corporation throughout the states; salary and commission; good men can easily earn $500 to $1,000 month; reference required. Call or write JOHN R. CAVANAGH, 10 S. La Salle-st., Chicago.

SALESMEN—CORSET, ONE WITH AN ESTABLISHED TRADE, IN CORSETS IN the states of Wisconsin, Iowa, and Nebraska to handle a wire boned corset on commission; no competition; must be familiar with high class reference. Address J 583, Tribune.

SALESMAN—ENERGETIC HUSTLING MAN of unusual ability, well acquainted with architects, engineers and users of interesting material line; experienced man, controlling trade, only considered. Address D K 599, Tribune.

SALESMAN — A GOOD POSITION FOR A neat appearing man, 21 to 35; sal. and expenses paid; one to travel with mgr. Apply Sales Mgr. C. P. CO., after 9. 509 S. Wabash. Experience unnecessary.

SALESMEN—STOCK SALESMEN FOR CITY work; a high grade house and good experience; state complete details. Address D K 594, Tribune.

SALESMAN—YOUNG, 27 OR OVER, POSSESSING sales and executive ability, who will start on a substantial proposition where advancement is measured solely by ability shown; reference required. JEWELL TEA CO., 1357 Washington-blvd.

SALESMEN—HOUSE TO HOUSE; EXPERIenced. Article sells for $2.25 on time payments. Commission 40c cash.

It's easy to get a hearing with this proposition. Good men make big money and get permanent positions.

Apply between 8:30 and 10 a. m.,
1641 Milwaukee-av., near North-av.

See Mr. Frank.

SALESMEN — ON STRICTLY COMMISSION BASIS, TO GO TO MINNEAPOLIS, ST. PAUL, DULUTH, AND WINONA, MINNESOTA, TO SELL HOME PURCHASING CONTRACTS; MUST HAVE REFERENCES AND BE ABLE TO FINANCE THEMSELVES. COMPANY AND CONTRACT BEHIND CONSCIENTIOUS, PAINSTAKING GOOD. ADDRESS D W 42, TRIBUNE.

SALESMEN—GASOLINE GOING UP, WINter is coming; can you sell article for $1.50 which cuts gasoline bills in half, improves carbon, keeps engine warm? $100 monthly on minimum sale of $180. Phone Franklin 1320, 2nd floor, 505 Straus Bldg.

SALESMEN—SEVEN WELL DRESSED Belgie men, over 28 years of age, to travel Central States with manager; permanent position; leave city today; expenses advanced. See MR. PARKER, 1584 Ogden-av., Suite 7; corner Madison-st.

SALESMEN—TO SELL STOCKS AND BONDS of large corporation throughout the states; salary and commission; good men can easily earn $500 to $1,000 month; reference required. Call or write JOHN R. CAVANAGH, 10 S. La Salle-st., Chicago.

SALESMEN—CORSET, ONE WITH AN ESTABLISHED TRADE, IN CORSETS IN the states of Wisconsin, Iowa, and Nebraska to handle a wire boned corset on commission; no competition; must be familiar with high class reference. Address J 583, Tribune.

SALESMAN—ENERGETIC HUSTLING MAN of unusual ability, well acquainted with architects, engineers and users of interesting material line; experienced man, controlling trade, only considered. Address D K 599, Tribune.

SALESMAN — A GOOD POSITION FOR A neat appearing man, 21 to 35; sal. and expenses paid; one to travel with mgr. Apply Sales Mgr. C. P. CO., after 9. 509 S. Wabash. Experience unnecessary.

SALESMEN—STOCK SALESMEN FOR CITY work; a high grade house and good experience; state complete details. Address D K 594, Tribune.

SALESMEN—YOUNG, 27 OR OVER, POSSESSING sales and executive ability, who will start on a substantial proposition where advancement is measured solely by ability shown; reference required. JEWELL TEA CO., 1357 Washington-blvd.

SALESMEN—HOUSE TO HOUSE; EXPERIenced. Article sells for $2.25 on time payments. Commission 40c cash.

It's easy to get a hearing with this proposition. Good men make big money and get permanent positions.

Apply between 8:30 and 10 a. m.,
1641 Milwaukee-av., near North-av.

See Mr. Frank.

SALESMEN — ON STRICTLY COMMISSION BASIS, TO GO TO MINNEAPOLIS, ST. PAUL, DULUTH, AND WINONA, MINNESOTA, TO SELL HOME PURCHASING CONTRACTS; MUST HAVE REFERENCES AND BE ABLE TO FINANCE THEMSELVES. COMPANY AND CONTRACT BEHIND CONSCIENTIOUS, PAINSTAKING GOOD. ADDRESS D W 42, TRIBUNE.

SALESMEN—GASOLINE GOING UP, WINter is coming; can you sell article for $1.50 which cuts gasoline bills in half, improves carbon, keeps engine warm? $100 monthly on minimum sale of $180. Phone Franklin 1320, 2nd floor, 505 Straus Bldg.

SALESMEN—SEVEN WELL DRESSED Belgie men, over 28 years of age, to travel Central States with manager; permanent position; leave city today; expenses advanced. See MR. PARKER, 1584 Ogden-av., Suite 7; corner Madison-st.

SALESMEN—TO SELL STOCKS AND BONDS of large corporation throughout the states; salary and commission; good men can easily earn $500 to $1,000 month; reference required. Call or write JOHN R. CAVANAGH, 10 S. La Salle-st., Chicago.

SALESMEN—CORSET, ONE WITH AN ESTABLISHED TRADE, IN CORSETS IN the states of Wisconsin, Iowa, and Nebraska to handle a wire boned corset on commission; no competition; must be familiar with high class reference. Address J 583, Tribune.

SALESMAN—ENERGETIC HUSTLING MAN of unusual ability, well acquainted with architects, engineers and users of interesting material line; experienced man, controlling trade, only considered. Address D K 599, Tribune.

SALESMAN — A GOOD POSITION FOR A neat appearing man, 21 to 35; sal. and expenses paid; one to travel with mgr. Apply Sales Mgr. C. P. CO., after 9. 509 S. Wabash. Experience unnecessary.

SALESMEN—STOCK SALESMEN FOR CITY work; a high grade house and good experience; state complete details. Address D K 594, Tribune.

SALESMEN—YOUNG, 27 OR OVER, POSSESSING sales and executive ability, who will start on a substantial proposition where advancement is measured solely by ability shown; reference required. JEWELL TEA CO., 1357 Washington-blvd.

SALESMEN—HOUSE TO HOUSE; EXPERIenced. Article sells for $2.25 on time payments. Commission 40c cash.

It's easy to get a hearing with this proposition. Good men make big money and get permanent positions.

Apply between 8:30 and 10 a. m.,
1641 Milwaukee-av., near North-av.

See Mr. Frank.

WANTED—MALE HELP.

Agents.

AGENTS WANTED—CAN YOU TURN DOWN your electric light? Would you use gas oil lamp if you couldn't turn it down? Agents wanted for biggest seller; fits any light; gives any light wanted; good territory open; send dollar bill for sample and full details. Any 12in Regulator Co., The Portland, Ft. Wayne, Ind.

AGENTS—WRITE QUICK FOR OUR SPECial offer for Xmas; $300 to $800 easy; every householder a buyer; big inducements; exclusive prices. Write quick for offer. DIV. F 50, American Aluminum Mfg. Co., Lemont, Ill.

AGENTS WANTED—FOR CRYSTALTONE talking machine, a perfect product at a great bargain; sells on sight; easy terms; liberal commissions; few territories open. Answer quick and make a big cleanup for the holidays. Call Saturday, 1 and 9 evenings, Room 213, 4654 Sheridan-road.

AGENTS MAKE BIG PROFITS HANDLING our Fine Selling Holiday Post Cards, "Novelty Signs," "Holiday Decorations," "Pennants," etc.; 5,000 varieties; demand unlimited. Write today for free catalogue. SULLIVAN CO., 1234 Van Buren-st., Chicago.

AGENTS—$5 A DAY EASY SELLING OUR mammoth 28 piece Xmas package; retails 15c; costs you 4 hundred $30 thousand; a winterwind seller. Sample 10 cents. Call or write MR. FANTUS, 525 S. Dearborn, 5th floor.

AGENTS — MAKE A BIG "CLEANUP" selling our Xmas specials; quick sales; $26-$72 weekly a cinch. Write for colored drivers and immediate appointment. DAVIS CO., 724 N. Desplaines-st.

AGENTS—XMAS POST CARDS, 50 DOZ.; Cards and Stickers $4; Fleur de Lis, 50 each; Gas Lighters, $1 doz.; Nickeled Gas Lighters, for Xmas presents, $1.50 doz. MILLS & MILLS, 262 Fisher Bldg., Chicago.

AGENTS WANTED—TO SELL OUR HOUSEhold account book; a big seller for the new year; 300% profit. The Accountant Sales Co., New Hudson, Wis.

AGENTS—ACQUAINTED WITH AUTO PUBlic, call Gaso Tonic, same as sold at 5c gal. secure territory; we protect you. Address Gaso Tonic Agency of Chi., Consumers' Bldg.

Miscellaneous.

COLLECTOR—FIRST CLASS, EXPERIENCED man, who can furnish good references from previous employers and surety bond; state salary and commission expected for collecting small accounts and give full particulars or no attention will be paid to application. Address D K 421, Tribune.

FIRST CLASS PIANO, ORGAN PLAYER; new picture theater. Address K 444, Tribune.

HOUSEMAN—TO MAKE BEDS, CLEAN house, etc., and take care of furnace; only one to understand firing; to live on the place the work need apply; white sober, industrious, single; good room and board and $30 a month. Apply 2100 Prairie-st.

MAN—BRIGHT, YOUNG, WITH FAIR EDUcation, who is willing to tackle lots of hard work, with fine opportunity for advancement. Apply at once. UNIVERSAL PAPER PRODUCTS CO., 2215 S. Union-av.

MAN—EXPERIENCED, TO HANDLE PEDIgreed dogs and various kinds of animals; one who loves animals and appreciates their good care. Must be free to travel. 4757, Tribune.

MAN—TO HELP MOV. PICTURE OPERAtor in theater as extra man evenings; salary $7.50 week. Address H 898, Tribune.

MEN—YOUNG, 18 TO 22 YEARS, TO TRAVEL in crew; steady employment; written reference. Apply 8 to 9:30 a. m. 545 Marquette Bldg.

REPRESENTATIVE—IN EVERY OFFICE, store, and factory; liberal returns for few min each week; no investment. Address G 581, Tribune.

Help Wanted with Investment.

WELL ESTABLISHED MFG. BUS. WISHES investment of $5,000, with or without services, to extend operations on newly patented hdw. specialty; attractive profits; interest if desired to right party. Address D K 515, Tribune.

MAN—WITH FAIR EDUCATION, HONEST and reliable, who can act as route man, taking reports salesmen's routes in city. also looking after collections and keeping records; other duties of executive way; $1,200 required; money secured; salary $125 monthly. Address B T 429, Tribune.

OFFICE MAN—LIVE; 25 TO 35 YEARS; must state experience; $1,200 required. To give phone and references. Address H 896, Tribune.

TINSMITH—WHO UNDERSTANDS STOVE repairing can connect himself with a good paying hardware store; must invest $1,000. ECONOMY HARDWARE CO., 606 N. State-st.

WANT A GOOD ALL AROUND MAN WITH some investment in my auto livery and garage; business ability more object than investment. Address H 404, Tribune.

WANTED—YOUNG MAN WITH SOME MEchanical ideas. $300 with services. Apply 1561 Michigan-av., 2d floor.

Employment Agencies.

HIGH GRADE POSITIONS
FOR HIGH GRADE MEN.

Sales Mgr., $5,000-$6,000, lamps; Elec. Supply Pur. Agent, $1,800-$1,800; Mail Order Bond Salesman, $1,800; Factory Mgr., farm implements, $4,000; Sales Mgr., clothing, $4,000-$6,000; Sales Mgr., $2,500-$3,000; Mgr., $4,000-$6,000; Corset Advtg., $2,100; Bookkeepers, $900-$900; C. P. A., $1,500-$3,000; Stenographers, $1,000-$1,200; Interlite clerk, Bkkpr.-Stenog., $780-$900; CLERKS—All kinds Office Device Oprs. and General Clerks; Stenogs., Typists, Secretaries; Credit and Financial Correspds., $2,000; Bank Credit Man, deposits, $125M; 27 good positions.

WORKS MGR.; Implement Line; FOREMEN—Gas Engines; Machine Tools; Forge; Elec. Assembly; Blacksmith Turn.; Slaughter House; Packing Dept.; Sugar Industry; CHEMISTS—Paint; Mineral; Wood Freight Car Foreman; Forge Shop Foreman; Steel Car Foreman.

BUSINESS MEN'S CLEARING HOUSE,
328 Woman's Temple, 108 S. La Salle-st.

NO REGISTRATION; STEADY POSITIONS. ENGINEERS AND FIREMEN IN DEMAND. MACHINISTS AND HELPERS, ALL LINES. HOTELS AND RESTAURANTS, CAFES. FLAT JANITOR, $40 AND FLAT. Chefs ..... $18-$25 | Cafeteria hands 30c-40c
Cooks ..... 14-18 | Dishwashers 12-15
Waiters ..... $10-$12 | Learn trades ..... $8-$8
Waitresses ..... $20-$25 | Shop boys ..... $7-$8
Bus boys ..... $6-$8 | Punch press 20c-25c
Yardmen ..... $20-$30 | Drill press 18c-20c
Helpers ..... $12-$14 | Shop helpers ..... $12-$15
Hosp. janitors ..... $25-$30 | Engineers ..... $18-$20
Saloon porters ..... $12-$14 | Handy men ..... $12-$16
Janitresses ..... $20-$25 | Shop helpers ..... $12-$15
Teamsters ..... $12-$17 | Glass packers ..... $12-$15
Assemblers ..... $30-$40 | Hand screw 35c
Iron Workers ..... $5-$6 | Bookkeeper, $17; Cashier, $15; Stenographers (3), Rem. to $15; Commonwealth Employment Bureau, 220 La Salle-st.

M. C. B. CLERK, R. R. $90
Rate Clerks 75
Interline Clerk, R. R. 70
Correspondent, Tailor to Trade 60
Wrapper, exp., age 20 years 50
Boys, over 16 years ..... $5 to 9
KING'S AGENCY, 29 S. La Salle-st.

Y. M. C. A.

GOOD AND BETTER POSITIONS
For Clerical, Commercial, Technical Men.
Call Room 301, Central Dept., 19 S. La Salle-st.

COMPOMETER OPS., $80; PERFORATOR-ist, $10; asst. bookkeeper, $8-$10; typist, $6; office clerk, $8.

Merchandise Order, Etch., $12, 128 W. Wash.-st.

BOYS—MANY POSITIONS OPEN FOR EXperienced and ambitious boys; no commissions. See Mr. Stegle, Central Y. M. C. A., Suite 301, 19 S. La Salle-st.

STENOGRAPHERS—2 LOOP, $15-$17; ALSO Bookkeeper, typing exp., loop, $15-$16; Combination Steneg. and Bookkeeper, $15-$18. H. H. HARRISON & CO., 19 S. La Salle-st.

MECHANICAL DRAFTSMEN — ONE ON sheeting, one on piping, in Illinois. ARCHITECTS' AGENCY, 115 S. Dearborn.

WANTED—MALE HELP.

Employment Agencies.

MACHINE TOOL MFGR. wants quick 50 machinists. We make no charge to applicants. If you know a good man send him to us. Work is on. Planers, lathes, boring mill, milling machines, tool makers, assemblers, screw machines, radial drill. Permanent and good pay. See MR. HANSEN. Can place on charge basis fdy. supt., $200; mech. draftsman, $75; prod. foreman, $175; night supt., $175; beef cooler mgr., Chicago, $250; casing salesman, $125. Call or write for lists showing over 263 bona fide openings. The better class of men can realize on their training better now than in last 5 years.

EFFICIENT SERVICE CO.,
1340, 53 W. Jackson.

HOTELS, RESTAURANTS, AND SALOONS. ENGINEERS, MACHINISTS, FIREMEN.

Cooks ..... $10-$16 | Firemen ..... $80-$70
Kitchen men ..... $7-$10 | Lic. firemen ..... $95-$85
Yardmen ..... $25-$30 | Machinists 30c-40c
Dishwashers ..... $7-$8 | Factv. Mach. 26c-30c
Cooks' helpers ..... $7-$9 | Lathe Hands 35c-40c
Counterman ..... $9-$10 | Shopboys ..... $7-$10
Waiters ..... $10-$12 | Learn trades ..... $6-$7
Busboys ..... $6-$7 | Drill press 20c-25c
Housemen ..... $25-$30 | Punch press ..... $12-$15
Wagon wash'rs. $14-$15 | Helpers ..... $9-$12
Auto washers ..... $75-$80 | Handy men ..... $13-$15
Barmen ..... $12-$16 | Carpenters 30c-40c
Saloon porters. $10-$12 | Electricians 35c-40c
Lunchmen ..... $12-$14 | Cabinetmakers. $14-$16
Bookkeepers ..... $12-$14 | Tinners 30c-35c
Stenographers. $12-$15 | Brick masons ..... $15-$18
Asst. Janitors. $30 r. b. | Boring mill 30c-35c
Packers ..... $12-$14 | Screw machine. 25c-45c
Stock clerks ..... $12-$15 | Factory boys ..... $7-$8
Office boys ..... $5-$8 | Carp. helpers ..... $10-$18
Engineers ..... $75-$90
La SALLE AGENCY, 108 N. LA SALLE-ST.

WE HAVE AUTHORITY TO employ 3 draftsmen, central Ills., $100 per month, on special machine design or construction drawing, according to experience. Call today.

STRUCT. DETAILERS, $75-$90. THE ENGINEERING AGENCY, INC., 1003 MONADNOCK BLOCK.

HEAD JANITOR, $60 MO.; ENGINEER, $80 mo.; electrician, 8th Av. Emp., 160 N. 8th-av.

TRADE SCHOOLS.

YOUNG MEN, LEARN THE AUTOMOBILE BUSINESS.

We teach construction, repairing, and driving. No charge for extra lessons on newly patented hdw. specialty; attractive profits; interest if desired to right party. Address D K 515, Tribune.

MAN—WITH FAIR EDUCATION, HONEST and reliable, who can act as route man, taking reports salesmen's routes in city. also looking after collections and keeping records; other duties of executive way; $1,200 required; money secured; salary $125 monthly. Address B T 429, Tribune.

OFFICE MAN—LIVE; 25 TO 35 YEARS; must state experience; $1,200 required. To give phone and references. Address H 896, Tribune.

TINSMITH—WHO UNDERSTANDS STOVE repairing can connect himself with a good paying hardware store; must invest $1,000. ECONOMY HARDWARE CO., 606 N. State-st.

WANT A GOOD ALL AROUND MAN WITH some investment in my auto livery and garage; business ability more object than investment. Address H 404, Tribune.

WANTED—YOUNG MAN WITH SOME MEchanical ideas. $300 with services. Apply 1561 Michigan-av., 2d floor.

Employment Agencies.

HIGH GRADE POSITIONS
FOR HIGH GRADE MEN.

Sales Mgr., $5,000-$6,000, lamps; Elec. Supply Pur. Agent, $1,800-$1,800; Mail Order Bond Salesman, $1,800; Factory Mgr., farm implements, $4,000; Sales Mgr., clothing, $4,000-$6,000; Sales Mgr., $2,500-$3,000; Mgr., $4,000-$6,000; Corset Advtg., $2,100; Bookkeepers, $900-$900; C. P. A., $1,500-$3,000; Stenographers, $1,000-$1,200; Interlite clerk, Bkkpr.-Stenog., $780-$900; CLERKS—All kinds Office Device Oprs. and General Clerks; Stenogs., Typists, Secretaries; Credit and Financial Correspds., $2,000; Bank Credit Man, deposits, $125M; 27 good positions.

WORKS MGR.; Implement Line; FOREMEN—Gas Engines; Machine Tools; Forge; Elec. Assembly; Blacksmith Turn.; Slaughter House; Packing Dept.; Sugar Industry; CHEMISTS—Paint; Mineral; Wood Freight Car Foreman; Forge Shop Foreman; Steel Car Foreman.

BUSINESS MEN'S CLEARING HOUSE,
328 Woman's Temple, 108 S. La Salle-st.

NO REGISTRATION; STEADY POSITIONS. ENGINEERS AND FIREMEN IN DEMAND. MACHINISTS AND HELPERS, ALL LINES. HOTELS AND RESTAURANTS, CAFES. FLAT JANITOR, $40 AND FLAT.

Chefs ..... $18-$25 | Cafeteria hands 30c-40c
Cooks ..... 14-18 | Dishwashers 12-15
Waiters ..... $10-$12 | Learn trades ..... $6-$8
Busboys ..... $6-$8 | Shop boys ..... $7-$8
Yardmen ..... $20-$30 | Punch press 20c-25c
Helpers ..... $12-$14 | Drill press 18c-20c
Hosp. janitors. $25-$30 | Engineers ..... $18-$20
Saloon porters. $12-$14 | Handy men ..... $12-$16
Janitresses ..... $20-$25 | Shop helpers ..... $12-$15
Teamsters ..... $12-$17 | Glass packers. $12-$15
Assemblers ..... $30-$40 | Hand screw 35c
Iron Workers ..... $5-$6 | Bookkeeper, $17; Cashier, $15; Stenographers (3), Rem. to $15; Commonwealth Employment Bureau, 220 La Salle-st.

M. C. B. CLERK, R. R. $90
Rate Clerks 75
Interline Clerk, R. R. 70
Correspondent, Tailor to Trade 60
Wrapper, exp., age 20 years 50
Boys, over 16 years ..... $5 to 9
KING'S AGENCY, 29 S. La Salle-st.

Y. M. C. A.

GOOD AND BETTER POSITIONS
For Clerical, Commercial, Technical Men.
Call Room 301, Central Dept., 19 S. La Salle-st.

COMPOMETER OPS., $80; PERFORATOR-ist, $10; asst. bookkeeper, $8-$10; typist, $6; office clerk, $8.

Merchandise Order, Etch., $12, 128 W. Wash.-st.

BOYS—MANY POSITIONS OPEN FOR EXperienced and ambitious boys; no commissions. See Mr. Stegle, Central Y. M. C. A., Suite 301, 19 S. La Salle-st.

STENOGRAPHERS—2 LOOP, $15-$17; ALSO Bookkeeper, typing exp., loop, $15-$16; Combination Steneg. and Bookkeeper, $15-$18. H. H. HARRISON & CO., 19 S. La Salle-st.

MECHANICAL DRAFTSMEN — ONE ON sheeting, one on piping, in Illinois. ARCHITECTS' AGENCY, 115 S. Dearborn.

WANTED—FEMALE HELP.

Stores and Offices.

STENOGRAPHER—YOUNG GIRL, WITH short experience, acceptable if bright and ambitious; high school graduate preferred; good prospect to develop into responsible position with old established firm; West Side; pleasant offices; private cafe; state age, education, and experience. If any. Address D S 850, Tribune.

STENOGRAPHER AND BILLER—EXPERIenced. Apply 208 W. Adams-st., 2d floor.

STRONG GIRL WANTED—To work in stock, retail cloak and suit store.

F. N. MATTHEWS & CO.,
21 E. Madison-st.

TYPIST—FOR ADDRESSING ONLY; NO stenographic experience necessary; $6. Address D W 112, Tribune.

TYPISTS — EXPERIENCED. ROOM 1074 Rand-McNally Bldg.

Household and Domestic.

COOK—GOOD, PLAIN; NO LAUNDRY WK.; references required. MRS. LANGMORE, 19 Scott-st. Ph. Superior 3772.

COOK — TO GO HOME NIGHTS; WHITE girl. 3006 Michigan-av., 2d apt.

GIRL—IN A FAMILY OF TWO; PLEASANT home and surroundings; for general housework; must be intelligent, neat appearing. Call or address with references; $9 week. MRS. EDWARD ZIPP, 4228 Lake-av., Wilmette.

GIRL—COLORED; SMALL PRIVATE FAMily; for general housework; must be good cook; no washing; second girl employed; salary $35; Hinsdale. Address K 462, Tribune.

GIRL—GOOD, FOR GENERAL housework; small adult family; 6 room apt.; permanent place; refs. required. Apply to 1157 Columbia-av., 3d apt. Ph. Rogers Pk. 3100.

GIRL—EXPERIENCED FOR GENERAL housework; 4 in family; no washing. 417 W. 70th-st.

GIRL—YOUNG, GERMAN OR SWEDISH, speaking some English, general housework; family 4 adults. 4418 Berkeley-av.

GIRL—GERMAN, GENERAL HOUSEWORK; good cook; 3 in family; refs.; good wages. 5832 Cornell-av., 3d., Midway 7040.

GIRL—FOR GENERAL HOUSEWORK, OR one to assist with housework. LINCH, 4318 Wayne-av. Sunnyside 2989.

GIRL—TO ASSIST IN HOUSEWORK DURing day; family of two. Apply at once. Phone Rogers Park 2466.

GIRL — COMPETENT FOR GENERAL housework; with ref. 900 Central-av., Wilmette.

GIRL—WHITE; COMPETENT; FOR GENeral housework; modern home; children; no washing. 6926 Constance. Ph. H. P. 5040.

GIRL — COMPETENT, FOR GENERAL housework; references required. 1415 Hyde Park-blvd., apt. 2.

GIRL—YOUNG, FRENCH, TO HELP WITH children; good wages; pleasant home, in suburb. Apply W. S. DAY, Elmhurst, Ill.

GIRL—FOR LIGHT HOUSEWORK IN small family. Phone Diversey 9027.

GIRL—WHITE, FOR GENERAL HOUSEwork; home nights. Phone Edgs. 4538.

GIRL — GENERAL HOUSEWORK; NO washing; refs. 1857 E. 60th-st.

GIRL — FOR GENERAL HOUSEWORK; home nights 4457 Magnolia-av. Edgs. 8402.

GIRL—TO TAKE CARE OF SMALL OFFICE, 2 S.; $5 wk. Address G 142, Tribune.

GIRL—FOR GENERAL HOUSEWORK, 540 S. Euclid-av., Oak Park. Ph. Oak Pk. 2777.

GIRL—GOOD, SECOND, FOR HIGHLAND Park home. Address K 236, Tribune.

HOUSEKEEPER—FAMILY CAN HAVE 2 rooms free to take care of rooming house. 184 Hubbard-pl.

MAID—FOR GENERAL HOUSEWORK, 1ST flat, 6119 Rhodes-av. HEYMAN.

NURSE — COMPETENT, WHITE; GOOD refs.; 2 in family; between 1 and 2 years; $30 month. 822 Monroe-st., Evanston.

NURSE—COMPETENT INFANT'S; MUST have good city references. Call Thursday morning, 9 to 12, 2d apt. 1400 Astor-st.

NURSE—FOR 2 CHILDREN, 5 AND 2 yrs.; experience and good refs. required. Ph. Evanston 2056.

NURSE—PRACTICAL—FOR BED RIDDEN patient; $10 per week and board. Apply Deaconess Rest Home, Lake Bluff.

PRACTICAL NURSE—WOMAN, AS COMpanion for nervous lady. Address K 517, Tribune.

WOMAN—BY A MIDDLE AGED MAN IN Montana, with three small boys, youngest 1 year old, to handle and train; must be good woman of Lutheran faith; prefer one that has had children of her own; must give very best reference; Lutheran and not afraid to go West on this object; a good home for the right party. Address L B 29, Tribune.

WOMAN — FOR GENERAL HOUSEWORK; white or colored. Must be good cook. Children old home in family of 2 for responsible party. Apply 527 Laurel-av., Wilmette.

WOMAN OR MIDDLE AGED GIRL—GERMAN housework, cooking; no

TO RENT—ROOMS—SOUTH.

TO RENT—EXCLUSIVE HOME TO BUSINESS men in private family of young adults; sunny rooms, 2 windows overlook lake; phone, lavatory, 2 closets; 15 min. to loop.

IN KENWOOD. Near I. C. and 47th-st. surface. Suite of rooms, with private bath connecting; breakfast served in room. Kenwood 1964.

TO RENT—EXCLUSIVE HOME FOR BUSINESS man; private family; adults; large, well furn. room, adj. shower bath; 2 blks. L. reasonable. Address D K 156, Tribune.

TO RENT—HOME FOR BUSINESS MAN. Gentleman desire attractive outside room, adjoining bath, where everything is high class, homelike and comfortable, call Kenwood 1220. L reference.

TO RENT—LARGE, SUNNY FRONT ROOM; new apt.; exclusive Hyde Park neighborhood; 2 blocks I. C. sta.; to high class employed lady. Midway 9538.

TO RENT—1 OR 2 LGE. SUNNY ADJ. RMS., spare 5 rm. mod. stm. ht. apt.; no other roomers. Kenwood 4674.

TO RENT—ATTRACTIVE, COMFORTABLE room; particular people; Ken. L. Oak. 5109.

TO RENT—ELEGANT RM. FOR 2; REF.; I. C. Ph. Oakland 1944 or West 6151.

TO RENT—"MARSHALL"—TO RENT nicely furn. 3 rm. apt.; strictly modern; conv. I. C. express.

TO RENT—ROOMS—NORTH.

[illegible], 1222, 2D—TO RENT—DESIRABLE [illegible] Argyle sta. Edge. 7366.

[illegible] N., 4219—TO RENT—LARGE front room or suite, private residence; Clark surf., home privileges; prefer business [illegible].

[illegible], E. OF N. STATE, N. DIVISION [illegible] lake; ex. loc.

[illegible], 655—TO RENT—ROM. NICE—modern improvements; excellent private family. Wolff, Graceland 1901.

[illegible], 629, 1ST—TO RENT—LARGE single rm.; st. Grace. 8869.

[illegible], 939, 1ST—TO RENT—LARGE adj. bath; clothes closet; 2 blks.

[illegible], 311, 3D—TO RENT—FRONT [illegible] blk. & Bismarck Gar.; mod.

[illegible], 4060, 2D—TO RENT—CLEAN homelike frt. rm.; Sher. ex.

[illegible], 4536—TO RENT—BROADWAY Apts.; real home for men; $3.50 per [illegible] showers; opp. Wilson express.

[illegible], 4233—TO RENT—BEAUT. sunny rms., single or en suite; must appreciate; home privileges; house.

[illegible], 1012, 2D—TO RENT—HALF BLOCK [illegible] frt. room, adj. bath; porch; 20 [illegible] Sheridan L; $3-$5. Graceland

[illegible]-AV.—TO RENT—FRONT RM. [illegible] east of Brdwy.; priv. family; Graceland 7633.

[illegible]-AV., 1218, 3D—TO RENT—VERY [illegible] single front room, warm, sunny; 2 in [illegible] Argyle ex.; reas. Sunny. 4679.

[illegible], APT. F—TO RENT—NICE furnished airy room, new modern building; excellent neighborhood; walking distance. Superior 7022.

[illegible]-ST.—TO RENT—ELEGANTLY [illegible] suite for bachelor; pri. entrance; walking [illegible] stm.; newly furn.; pri. fam.; Phone Superior 5847.

[illegible] N., 2158, NEW LAKE VIEW BACHELOR APARTMENTS, Wellington 963. TO RENT—DOUBLE and single front rms.; running water in every rm.; shower baths; lounging parlors; all features of a high class club; prices $3.50-$5; blk. from L and 3 cars.

[illegible]—TO RENT—LEON BACH[illegible] home for men; showers; $3.50 [illegible] near Diversey-pkwy. bathing

[illegible], 1556—TO RENT—WARREN [illegible] overlooking Lincoln pk.; rooms [illegible] $3 up; mod. conv.; showers.

[illegible], 1301, COR. GOETHE—TO RENT—Newly furn. large and small rms.; [illegible] h. w. heat; conv. for bach[illegible] evenings.

[illegible] N., 1360—TO RENT—LARGE [illegible] suitable for 2 gentlemen or [illegible] stm. heat; good location.

[illegible] N., 1203—TO RENT—BACHE[illegible] furn. or unfurn., single or en suite; [illegible] excellent service. Superior 9019.

[illegible] N., 1425, 2D—TO RENT—LGE. [illegible] single or en suite, stm., elec.

[illegible] N., 1427—TO RENT—COZY [illegible] adj. bath; steam; elec.; $3. Hinde;

[illegible] N., 1246—TO RENT—VERY [illegible] clean, sunny rms.; stm.; exc. trans;

[illegible] N., 1427, 2D—TO RENT—[illegible] adj. bath; steam, electric light.

[illegible]-ST. N., 1129—TO RENT—TWO [illegible] well furn.; r. w.; steam;

[illegible]-PL., W., 6—TO RENT—CLEAN, [illegible] single or dbl. rms.; walk. dist.; reas.

[illegible]-BLVD., 607, 1ST APT.—TO RENT—Beautifully furn. outside rm.; exclu[illegible] good trans.; home cooked din.; 50c.

[illegible], 422, NR. WILSON—TO RENT—[illegible] and alcove, suit. married couple, 2 [illegible] Sunny. 5580.

[illegible]—TO RENT—FINE SUITE OF 2 [illegible] priv. bath; stm.; mod.; house.

[illegible]—TO RENT—[illegible] light single, dble. rms.; elec.; w. dis. Gagen.

[illegible]-PL., 907—TO RENT—NICELY [illegible] rm. sin. or suite, for 1 or 2 refined [illegible] conv. to surf. and L exp. Well. 4404.

[illegible]-AV., 905—TO RENT—COZY, [illegible] suitable 1 or 2; board opt.; 1 blk.

[illegible]-AV., 903—TO RENT—AT[illegible] well heated; 1 blk. L exp.; $2 up;

[illegible], 922, 1ST—TO RENT—[illegible] room; family two; 2 baths; $3.00.

[illegible]-AV., 1440—TO RENT—COZY [illegible] small family; good trans.; [illegible] Edgewater, 1st flat.

[illegible] W.—TO RENT—2 LARGE FRNT. [illegible] for 2; steam; reas.

[illegible] PARK-BLVD., 934, 2D—TO RENT—[illegible] sunny rms.; strict. mod. Sher. ex.

[illegible]-AV., 4729, 3D—TO RENT—DE[illegible] large front rm., 1 or 2 employed;

[illegible], 4853, BUENA PLAZA—TO RENT—New 1 rm. suites; In-a-dor beds, kitch[illegible] furn. or unfurn.; $27-$60; Wil. ex;

[illegible]-AV., 4626—TO RENT—LARGE, [illegible] gentlemen pfd.; nr. Wilson. Edg.

[illegible]—TO RENT—PLEASANT [illegible] priv. rea.; 3 windows; bath; gen[illegible] L and surf.; $2.50. Grace. 5068.

[illegible]-AV., 4618, 1ST—TO RENT—[illegible] twin beds; mod.; refs.; Wil. L.

[illegible]-AV., [illegible]—TO RENT—LARGE FRT. [illegible] priv. rea.; Argyle L. Edge. 8691.

[illegible], 4600—TO RENT—LGE. RM.; [illegible] discriminating taste; fam. 2. Har. 6340;

[illegible]-AV., 5317, 3D—TO RENT—BEAU. [illegible] furn.; priv. Sunny. 2643.

[illegible]-AV., 4927, 2D—TO RENT—[illegible] nicely furn.; near Argy. L.

[illegible]-AV., 4131—TO RENT—FRONT [illegible] Wil. exp. BURR. Edg. 7947;

[illegible], 946, APT. H—TO RENT—[illegible] for 2; also single room, $2; [illegible] nicely furnished. Take elevator.

[illegible] N., 946, APT. N—TO RENT—[illegible] outside rm.; 1 or 2; $3.50. Sup. 1978.

[illegible], 918, 2D—TO RENT—[illegible] business man; breakfast opt.; nr. Wilson L exp. Rav. 4043.

[illegible]-AV., 1609—TO RENT—LGE. FRT. [illegible] ex. trans. Edge 8698.

[illegible], 2D—TO RENT—DOUBLE RM., [illegible] Wil. ex. Sunny. 4630.

[illegible], 4564, 3D—TO RENT—ATTRAC[illegible] front bedroom; large closet; [illegible] Wilson exp. Sunny. 2500.

[illegible]-AV., 4510, 3D—TO RENT—FRT. [illegible] exc. home; near Wil ex.

[illegible], 4605, 2D—TO RENT—LIGHT, [illegible] exp.; for 1 or 2 gent.; board [illegible] phone; all comforts of home.

[illegible], 111—TO RENT—CHEERFUL FRT. [illegible] single; walk. dist. Sup. 8418.

[illegible], 543, 3D—TO RENT—LARGE [illegible] 1 or 2; board opt. Well. 5057;

[illegible]-AV., 635, 2D—TO RENT—FRONT [illegible] ex. trans.; priv. Well. 8277.

[illegible]-AV., 2455—TO RENT—LARGE [illegible] board if desired; modern.

[illegible] GROVE-AV., NR. SHERIDAN—TO RENT—Large double room; private family of [illegible] married couple pfd. Well. 5508.

[illegible], 4414, 3D—TO RENT—VERY DESIR[illegible] front room in newly decorated apt.; [illegible] Tel. Edgewater 5058.

[illegible] N., 4618, 3D—TO RENT—CLEAN, [illegible] $2.50 up; Wilson exp.

[illegible] N., 4427, 1ST—TO RENT—PLEAS[illegible] 2. Wils. L. Edge 2983.

[illegible]-AV., 4611, 2D—TO RENT—WELL [illegible] single front room; Wilson ex.

[illegible]-AV., N., 4619, 3D—TO RENT—DE[illegible] outside room; kitchen priv.; Wil. ex.

[illegible] N., 2128, 2D—TO RENT—RM. [illegible] elec.; nr. L exp. Div. 4941.

[illegible], 4237, 3D—TO RENT—BEAUTI[illegible] large outside rm. in ref. priv. [illegible] bath, twin beds, large closet; [illegible] or married couple. Sher. exp.

[illegible]-RD., 4070—TO RENT—BEAUTI[illegible] lavatory; closets; shower bath; [illegible] to Sheridan express. BLACK[illegible]

[illegible]-RD., 528, THE NORTH SHERI[illegible] To Rent—Modern, sunshiny rooms; priv. [illegible] young folks; $3-$4 per week; 1 [illegible] ex. 18 min. loop. Well. 4020.

[illegible]-RD.—TO RENT—FRONT RM. IN [illegible] apt.; bath adjacent; furnished to give [illegible] as can be obtained living in [illegible] Wil. ex. Ph. Sunnyside 4780.

[illegible], 1ST—TO RENT—BEAUT. [illegible] double rms.; Sher. ex. Grace.

[illegible], 2D—TO RENT—LARGE [illegible] suit. 2; priv. fam.; Sher. ex.

[illegible]-ROAD, 4806, 3D—TO RENT—[illegible] light outside room, adj. bath; two [illegible] surf. Sunnyside 9000.

[illegible], 4450—TO RENT—ROOMS, SIN[illegible] for most fastidious demands; [illegible] beach. Edge. 6470. $2.50 up.

[illegible], 4612, 1ST—TO RENT—[illegible] marr. couple or gentl.; ½ blk.

[illegible], 4562, 3D—TO RENT—AT[illegible] or single; priv. lav.; adj. bath; [illegible] Sher. exp. Well. 1155.

[illegible], 4562, 2D—TO RENT—ELE[illegible] frt. rms.; breakfast opt.; reas.

[illegible], 4500, 3D—TO RENT—SUN[illegible] Wilson dist. Sunny. 5575.

[illegible], 4656—TO RENT—SUNNY [illegible] bkft. opt. Sunny. 2760.

[illegible], 4415, 1ST APT.—TO RENT—[illegible] Wil. ex.; priv. fam.

[illegible]-ROAD, 4159, 1ST—TO RENT—[illegible] private, exp. Graceland 6944.

TO RENT—ROOMS—NORTH.

SHERIDAN-RD., 4717, BELL 1—TO RENT—Front suite; shower bath; ideal for 3 gentlemen; single; lav.; meals opt.; Wil. exp. Rav. 6338.

STATE-ST., N., 1018, "IRVING," H 6—TO Rent—Newly furn. south front rm.; mod. con.

ST. JAMES-PL., 434—TO RENT—LGE. ATR. front rm.; also hskpg. rooms.

SUNNYSIDE, 1213, 3D—TO RENT—ATTRACtive sun parlor and living room; also outside single rm.; hskpg. priv.; Wil. ex. Sunny. 1647;

SUPERIOR, E., 25—TO RENT—FRONT RM. for 1 or 2; also single; steam; walk. dist.

WILSON-AV., 909, 3D—TO RENT—LARGE front room, well furnished; warm, comfortable; family two adults; Wilson express.

WILSON-AV., 905, 2D—TO RENT—ELEG. sing. or doub. room; newly furn.; mod. apt. priv. fam.

WILSON-AV., 936, 2D—TO RENT—SUNNY, attractive s. frt. r.; 1 or 2; nr. Sher., Wil. ex.

WINONA-AV.—TO RENT—FINE, LARGE rm.; strictly priv. bath; for gent; priv. fam. 3 adults. Sunny. 2591; Sheridan and lake.

WINTHROP-AV., 4710—WINTHROP INN—To Rent—Nicely furn. front rms.; run. wat. board opt.; reas. price; Wil. ex. Edg. 9412.

WINTHROP-AV., 4750, 2D—TO RENT—LGE., mod., sunny rm., lav.; Wil. ex. Sunny. 2653.

WINTHROP-AV., 4652, 3D—TO RENT—Beaut. room, near surf., L; $2.50.

WINTHROP-AV., 4800, 1—TO RENT—ATtractive light room, private family.

WRIGHTWOOD, 541, E. OF CLARK, 3D—TO Rent—Large rm.; priv.; reas.; ex. trans.

TO RENT—COZY, CHARMINGLY FURNished room; house; no other roomers; small family; high class neighborhood; near lake; Edgewater L express sta.; opportunity for delightful home. Address K 59, Tribune.

TO RENT—ATTRACTIVE RM.; PRIVATE family; shower bath; Sheridan exp. Well. 7893.

TO RENT—ELEGANTLY FURNISHED RM. with private bath and shower, to high class business man; exclusive neighborhood; near Lincoln Park. Diversey 4378.

TO RENT—DESIRABLE SLEEPING ROOMS FROM $2 UP; STRICTLY MOD. SUPER. 5827.

TO RENT—A GENTLEMAN WHO WISHES beautiful furn. front rm. in priv. fam. Wil. ex. Call Sunny. 3728.

TO RENT—LGE. LIGHT FRT. RM.; EVERY conv.; laundry included; meals opt.; nr. Wil. exp.; reas. Sunny. 4992.

TO RENT—TWO ADULTS WILL SHARE modern flat with two young ladies or married couple employed. Phone Sunnyside 3648.

TO RENT—OUTSIDE RM., NEW BLDG.; priv. family; N. W. L. surf. Address C D 388, Tribune.

TO RENT—ATTRACTIVE ROOM WITH privileges of home in modern apt. Phone Diversey 4640.

TO RENT—ROOM IN PRIV. FAMILY, NR. Linc. Pk.; gentleman. Superior 1979.

TO RENT—WILSON-SHERIDAN; FRONT rm. or suite; 2d apt.; priv.; Wil. ex. Edg. 5964.

TO RENT—ROOMS—NORTHWEST.

DIVISION-ST., W., 3235—TO RENT—NICE rm., bd. opt.; gent or lady. Belmont 7162.

PALMER-ST., 4042, 2D, COR. KEYSTONE—To Rent—Young married couple will rent beautiful room; stm. Call after 1. Schreck.

TRIPP-AV., 4151 (IRVING PK.)—TO RENT—Lge. lgt. well furn. rm., priv. res., h. w. heat, suitable for 2; break. opt.; nr. Irving Pk. depot N. W., 2 surf. lines. Irv. 7257.

TO RENT—ROOMS—WEST.

ADAMS-ST., 1122—TO RENT—ELEGANT, newly equipped modern rooms, inc. priv. lav.; $2 to $3 double; twin beds; walk. dist.; meals opt.

ASHLAND-BLVD., S., 221—TO RENT—ELEgantly furn. rooms, in strictly bachelor apts.; tile baths, elec. light, h. w. heat; refs.

ASHLAND-BLVD., S., 611—TO RENT—LGE. front parlor; also double rm.; hot w., st. ht.

ASHLAND-BLVD., S., 105—TO RENT—DEsirable frt. rm., run. water, steam; ex. trans.

FLOURNOY, 3351, 1ST—TO RENT—SINGLE room; gent.; priv. fam. Garfield 1806.

FLOURNOY, 2908, 1ST—TO RENT—MOD. furn. rm.; lady preferred; break. opt.

HAMLIN-AV., N., 220, 1ST—TO RENT—Newly fur. rms., opp. pk.; mod. Garf. 2342.

HAMLIN-AV., NR. ADAMS—TO RENT—Pleasant frt. rm.; priv. fam. Ked. 1271.

HAMLIN-AV., S., 148, 3D—TO RENT—OPP. Gar. Pk., frt. rm., priv.; gent. Ked. 4546.

INDEPENDENCE, 624—TO RENT—JENnings. Front rm.; $2.50; Gar. sta. Met. L.

PARK-AV., 3331—TO RENT—NEWLY furn. steam heated room; conn. bath; conv. to L, 3 car lines; gentleman; $3.50.

WASHINGTON-BLVD., 2805—TO RENT—Warm rm.; mod.; priv.; ex. trans.; reas. McCAFFERY.

WASH.-BLVD., 3051, 1ST—TO RENT—LGE. room for 1 or 2; phone; piano.

TO RENT—HOUSEKEEPING ROOMS.

South Side.

BERKELEY-AV., 4217—TO RENT—MOD. court bldg., choice frt. rms., high grade; quiet, refined surroundings; Ken. L, I. C., 43d.

BERKELEY-AV., 4202, 3D FLAT—TO RENT—Kitchen, dining room, and bedroom, furnished complete for housekeeping; steam heat.

CALUMET, 3348—TO RENT—COZY SMALL suites, priv. kitch. ranges; stm.; $2.50-$4. Doug. 1928.

CALUMET, 3010—TO RENT—HSG. SUITE; h. w.; priv. family; $4.50 wk. Doug. 6492.

CALUMET, 3336—TO RENT—NICELY FURN. frt. and side rm.; hot and cold r. w.; $2.75-$3;

CALUMET, 5258—TO RENT—1 OR 2 HSKPG. rms.; light, cozy, mod.; L exp. Drex. 4798.

DORCHESTER, 5717—TO RENT—EXCEPT. attractive, completely furnished for hskpg., well heated, reas.; 3 blks. I. C. H. P. 4894.

ELLIS-AV., 4149—TO RENT—3 LARGE, LT. rooms, consisting of living, bedroom, kitchen; private bath, porch, closets, etc.; everything essential to a complete furn. cozy apt.; Kenwood L exp., I. C., 43d.

ELLIS-AV., 4427—TO RENT—2 ROOMS COMplete hskpg. suite, $7; modern; near Ellis-av L sta., I. C., surface. Kenwood 652.

ELLIS-AV., 4400—TO RENT—2 ROOM COR. hskpg. apt.; steam, electric light; Ken. L 43d surf.

ELLIS-AV., 6528, 2D—TO RENT—2 LARGE, sunny rms. and kitch.; furn.; stm.; $3.50 wk.

ELLIS-AV., 3727—TO RENT—FRONT ROOM, with kitchen; conv.; also sgl. rms.; mod.

ELLIS-AV., 3800—TO RENT—OUTSIDE 2-3 room hskpg. suites; kitchen; stm.; good tran.

ELLIS-AV., 3730—TO RENT—3 RMS.; STM. gas, elec.; priv. lav.; also others; I. C., L.

FIFTY-THIRD-ST., E., 346, COR. CAL.—TO Rent—Large outside rms.; hskpg. opt.; mod.;

FIFTIETH-ST., E., 346—TO RENT—1-2 COZY rms. for light hskpg.; steam; "L" exp.

FIFTY-FIFTH-ST., E., 129, 1ST—TO RENT—2 or 3 rm. hskpg. suite, nr. Mich.-av.; sum.

FORTIETH-ST., E.—TO RENT—PARLOR, bedroom, and kitchen; enjoy mod. apt. practically alone; owner in business; away most of time; reasonable; Kenw. "L" ex., surf., ¼ blk. Drex. 6298. Call 3970 Vincennes-av.

FORTIETH-ST., 436—TO RENT—2 ROOM hskpg. suites, furnished comp., hot and cold water; laundry free gas; phone; L exp., surf.;

FORTIETH, 411—TO RENT—LARGE FRONT living rm. and bedrm., private kitchen, completely furn.; steam; nr. Grand-blvd L; $6 up.

FORTY-FOURTH-PL., E., 1217—TO RENT—R. $1.50; com. hskpg. lg. fl. $3.50; 2 bedrms. Steam.

FORTY-SEVENTH, 1130—TO RENT—2 RM. and kitchenette apt., complete, $7; I. C., surf.

GRAND-BLVD., 4955—TO RENT—BEAUTIful 2 room housekeeping suites, complete; fine neighborhood; reasonable. Drexel 75.

GRAND-BLVD., 3931—TO RENT—2 ROOM suite; also large room with kitchenette; running water; elec. light; modern.

GRAND-BLVD., 4144—TO RENT—2 BEAUT. frt. hskpg. rms., comp.; reas.; 43d L. Myers.

GREENWOOD-AV., 4404—TO RENT—BEAUtifully furn. outside hskpg. suite; clean, cozy and comfortable; priv. porch; I. C. exp.

GROVELAND-PARK, 641, NR. 34TH—TO Rent—Suite of 2 or 3 rooms, complete, kitch.

INDIANA-AV., 4624, 2D—TO RENT—2 LGE. complete housekeeping rooms for 2 or 3; 2 closets; stm.; e. l.; 47th L exp.; $6.

INDIANA, 4542, 3D—TO RENT—OUTSIDE dining rm.; use of kitchen; 47th L. Drex. 1136.

INDIANA-AV., 3601—TO RENT—COMFORT. furn. frt. hskp. suite, 2 rms., stm., elec.

LAKE PARK-AV., 3852—TO RENT—ELEgantly furn. large front rm., with kitchenette, complete housekeeping; running water; splendid heat; I. C. and surface trans.; $5 a wk.

LAKE PARK-AV., 3613—TO RENT—ATtractive 2 room suites; priv. bath; everything furn.; $5-$6.50; good heat & trans. Doug. 2678.

LAKE PARK, 4823—TO RENT—2 DESIRAble rms.; steam; kitchen; $2.50-$3; I. C., L. Nelson.

LAKE PARK-AV., 3621—TO RENT—ELEgantly furn. hskpg. rooms; all conv.; reasonable if permanent.

LAKE PARK, 3520—TO RENT—SUNNY hskpg. suite, private bath, steam; fine trans.;

MICHIGAN-AV., 2446—TO RENT—HSKPG. suite, furnished complete, disappearing beds, private bath, kitchenette; $7 to $14. Phone Calumet 5426.

MICHIGAN-AV., 4104—TO RENT—NEW bldg., California apartments, 2 rooms and tiled shower bath; ready to live; $11 to $14.

MICHIGAN-AV., 4545—TO RENT—BEAUT. homelike 2 and 3 rm. kitch. apts.; pri. bath; gas, elec., linen, laundry, furn.; reas.

MICHIGAN, 4149—TO RENT—ATTRACTIVE front rm. steam, elec. lt.; Ken. L surf. WARNER.

MICHIGAN-AV., 5142—TO RENT—ALL light, airy outside rms.; steam; hot water; $2.50-$6. Phone Douglas 5023.

MICHIGAN, 3623-25—TO RENT—NICELY furn. hskpg. rms.; stm.; reas.; singles, $2 up;

MICHIGAN-AV., 3251—TO RENT—FRONT hskpg. rooms, run. water, &c. $2.50, $1.50.

MICHIGAN, 3340—TO RENT—MOD. FRONT or side rms.; steam; elec.; priv. bath or lav.;

OAKWOOD-BLVD., 637—TO RENT—2 FRONT rooms; running water; steam; $5-$6.

PRAIRIE-AV., 5613, 1ST—TO RENT—LARGE light rm., well furn., mod. apt.; shower bath; kitch. priv.; exc. trans.; reas. Normal 4592.

PRAIRIE-AV., 4507—TO RENT—FURN. OR unfurn., 2 or 3 room suites for hspkg.; for quick renting, $3.50-$7. ROBERT.

PRAIRIE-AV., 5252, 3D—TO RENT—LIGHT modern hskpg. suite; L exp. Kenwood 4750.

PRAIRIE-AV., 4751—TO RENT—2 OR 3 COZY hskpg. rms.; every mod. conv.; reas.; L exp.;

PRAIRIE, 5059, 3D—TO RENT—IDEAL 2 RM. hskpg. suite; range, sink, porch; stm.; 61st L.;

PRAIRIE-AV., 2513—TO RENT—SUITE OF rooms and front room, kitchenette.

SIDNEY-AV., 4433, SHORT BLK., BET. Greenwood and Lake Park-av.—To Rent—Elegantly furn. hskpg. rms.; complete; all mod.; steam; I. C., L. surf. Drexel 1251.

SIXTIETH-PL., W., 228—TO RENT—THREE nicely furn. front rms.; complete kitchen; bath; good trans.; private house; $6 per week.

SIXTY-SECOND-ST., E., 622, SMITH—TO Rent—Furn. 1, 2, 3 room hskpg. suites; steam, sinks, ranges, laundries, phones; L. surf.

TO RENT—HOUSEKEEPING ROOMS.

South Side.

SOUTH PARK-AV., 3251—TO RENT—COMpletely furnished housekeeping room; comfortable; $2 per week. Ph. Douglas 4995.

THIRTY-FOURTH-PL., 583, NR. COT. GR.—To Rent—2 rm. hskpg. apt.; steam; priv. bath; range; electricity; $5-$5.50.

THIRTY-THIRD-PL., E., 626, NR. COTTAGE Grove—To Rent—Well furn. 2 rm. hskpg. suite; gas range; stm.; sink; priv. entr.; h. w.

THIRTY-SEVENTH-ST., E., 712—TO RENT—2 conn. fr. hsk. rms.; pr. bath; ex. trans. $3.50.

UNIVERSITY, 6131—TO RENT—2 RMS.; kitch. range; po. to selves; I. C., blk. L sta.

VINCENNES, 4426, APT. A—TO RENT—3 rms., furn. comp. for hskpg., or without; run. water.

VINCENNES-AV., 3559—TO RENT—1 TO 4 room stm. heated completely furn. hskp. apts.

WASHINGTON PARK-CT., 4949, BLOCK E. Grand-blvd.—To Rent—2 beautiful connecting rooms; run. water; gas range; steam; reas.

TO RENT—7029 WENTWORTH-AV., 1ST apt., 4 light, large heated rooms, partly furnished, $6 per week. Phone Stewart 1762.

North Side.

BISSELL, 2128—TO RENT—2 ATTRACTIVE frt. rms.; heated; Webster "L." Linc. 7560.

BROADWAY, 4545—TO RENT—SINGLE front rm., stm., elec.; also lady wanted to share 2 rm. suite, $2.50. Edgewater 2261.

BROADWAY, 4049, 3D—TO RENT—MOD. 2-3 rm. suites, suit. 3 or 4; $6, inc. gas, elec.

BROADWAY, 4545—TO RENT—2 RM. SUITE; priv. k.; stm.; e. l.; porch. Edg. 2261.

CLARK, N., 2026—TO RENT—SINGLE OR en suite, $5 up; steam; r. water; opp. pk.

CLARK-ST., N., 1416—TO RENT—2 ROOM beaut. apt., includ. kitch. range; stm., elec.

CLIFTON, 4507—TO RENT—WELL FURN. 2 or 3 rm. frt. suite; run. wat.; Wil. ex.

CLIFTON-AV., 4455—TO RENT—2 HSKPG. suites; mod.; st. heat; newly furn.; 1 blk. Wil.

DEARBORN, N., 1425, 2D—TO RENT—Hskpg. rms., priv. porch, steam, elec.; no children.

DEARBORN, N., 1427—TO RENT—ATTRACtive outside 3 rm. suite; steam, elec., gas range, tubs, porch; private; reasonable. Hinde;

DEMING-PL., 649—TO RENT—2 CONNECTing, light housekeeping rooms; steam; clean; lots of sunshine; not in rooming house district. Lincoln 721.

DIVERSEY-PKWY., 609, 1ST—TO RENT—3 large hskpg. rooms; strictly mod.; $6; 2 surface car, 20 min. loop. Div. 4508.

LA SALLE, N., 1610—TO RENT—COMFORTable hskpg. suite; steam. Linc. 7618.

LA SALLE, 1164—TO RENT—FINE HSKPG. rms.; kitch., gas range, sink; s. h.

LA SALLE, 1320—TO RENT—NEW FURN. rooms and hskpg.; light; s. ht.; elec.

LA SALLE-ST., N., 1150—TO RENT—COZY front room, kitchenette; r. w.; $3.50.

MAGNOLIA-AV., 4437—TO RENT—[MARmein] Com. fur. 2 rm. suite; pri. porch; steam; Wilson ex.

MALDEN, 4650, 2D—TO RENT—3 RMS.; PRI. bath; comp. for hskpg.; Wil. exp.

MALDEN-ST., 4608, 3D—TO RENT—LARGE rm., nicely furn., hskpg. Edge. 3224.

MONTROSE, 906, 2D, NEAR SHERIDAN—To Rent—Two front rooms; new; modern.

SHERIDAN, 556, 2D—TO RENT—3 ROOM suite with large front rm., priv. bath, real kitchen; Sher. ex. Graceland 1102.

ST. JAMES-PL., 422, 1ST—TO RENT—3 NICE completely furn. hskpg. rooms. Linc. 3736.

SUPERIOR-ST., E., 200—TO RENT—BEAUT. hskpg. rms.; stm.; r. w.; walk. dis.; adults; $4 up.

WALTON-PL., E., 106—TO RENT—COZY hskpg. suite, complete; walk. dist.; $5 wk.

WEBSTER-AV., 402, NEAR CLARK—TO Rent—Newly furnished and decorated, two rooms, complete housekeeping; well heated; best trans.; reasonable. Diversey 9110.

WILSON-AV., 847, NR. L—TO RENT—CONnect. frt. rms.; priv. kit. Edge. 4850.

WINTHROP, 4867—TO RENT—2 RM. SUITE; private k.; stm.; e. l.; Arg. ex. Edge. 2261.

WINTHROP-AV., 4901—TO RENT—2 LARGE rms., complete hskpg.; h. w. heat; Argyle ex;

WRIGHTWOOD-AV., 646—TO RENT—LGE. well furn. hskpg. rm., with alcove; nr. Clark.

WRIGHTWOOD-AV., 859—TO RENT—HSKG. rooms; near L; complete $3-$4.50.

TO RENT—LARGE BEDROOM, KITCHEN, and bath; blk. Fullerton exp.; private home; 1st class; reasonable. Ph. Diversey 4929.

TO RENT—COZY PARLOR, BEDR., KITCHenette; st. ht., hot water; best transp.; nr. park; $6.50. Phone Lincoln 2268. Ref.

TO RENT—COMFORTABLE ROOM, 1 OR 2; hskpg. priv.; near Sher. L. Graceland 4410.

Northwest Side.

LEAVITT-ST., N., 1835—TO RENT—2 AND 3 rm. suite; mod.; reas.; phone. Humb. 5651.

West Side.

ADAMS, 2287—TO RENT—LARGE FRONT rooms; kitchenette; modern; phone; private; reas.

ADAMS-ST., 2020—TO RENT—2 LIGHT hskpg. rms., $4; run. water. West 5078.

ASHLAND, N., 5638—TO RENT—LIGHT housekeeping rms.; good location; reasonable.

CARPENTER-ST., N., 161—TO RENT—Strangers arriving in Chicago or parties rooming or boarding should see the two room suites, complete for hskpg., elec. light, dishes, bedding; $2, $3, and $3.50 week. We have respectable tenants and room for more. So quiet here it's called "Peaceful Valley."

KEDZIE, S., 204—TO RENT—3 RM. SUITE; elegant furn.; bath and ent. priv.; steam, gas range, el., hot and cold water; phone.

MONROE-ST., W., 1154—TO RENT—FURN. hskpg. suite in private family; reas. to young married couple of good habits.

PARK-AV., 3233, 3D—TO RENT—COZY MOD. outside rooms; nicely furn.; ex. trans.

TO RENT—2-3 NEW FURN. HSPKG. RMS.; stm.; elec.; adults. 3401 Lexington-st. Evans.

WANTED—TO RENT—ROOMS.

WANTED—TO RENT—FURNISHED LIVING room; West Side; with alcove bedroom; modern; prefer board; state price. Address H 65, Tribune.

WANTED—TO RENT—ROOM, IN PRIVATE family, bet. Michigan and Langley-avs., 47th and 57th-sts. Address X T 212, Tribune.

WANTED—TO RENT—BUSINESS GIRL wants front room or will share apt. N. S.; state price. Address L B 35, Tribune.

BOARD AND LODGING—SOUTH.

BERKELEY-AV., 4425—FRONT RMS., NEWly dec.; exc. heat, run. wat.; elect.; L, I. C.

BERKELEY, 4324—PLEASANT SINGLE, double rooms; board; mod. bldg. I. C. and L.

BLACKSTONE-AV., 5714-32, THE HARVARD—Phone H. P. 2780 and 2781; near station and electric; 12 min. to loop; beautiful surroundings; golf, etc.; $6 up in annex; $8 up main bldg.; home cooking; phone in each room.

BLACKSTONE-AV., 5333—THE GREYSTONE—Spacious outside rooms with lav. or bath; famous for our SUPERIOR TABLE; I. C. exp.

BLACKSTONE-AV., 5139—NICE, LARGE, outside rooms; good table; I. C. trans.

BLACKSTONE-AV., 5530—GOOD ROOM, mod.; fine trans.; good table; $6.00.

BLACKSTONE-AV., 5026—LARGE FRONT and single room with board; ref.

CALUMET-AV., 4826, 2D—CHEERFUL, large, mod. front rooms, for two; best home table; a real home for young Jewish people; 47th L exp., surf. 1 blk. Drexel 5115.

CALUMET-AV., 5036—NICE SINGLE RMS., board; home cooking; best trans.; Jewish.

CORNELL-AV., 5227, THE GALE—UNUSUally attractive home; people of refinement; rooms with or without bath; run. water; rates to bus. people; 10 min. to city; I. C. exp.; refs. exch. Midway 763.

DORCHESTER, 5336—2 VACANCIES FOR people desiring home comforts; exc. cooking; I. C. exp.

ELLIS, 4201—PLEASANT ROOMS; STEAM; excellent board; $7 up; Ken. L, I. C., 43d.

ELLIS, 4350—TO RENT—FRONT ROOM suitable for 2; board opt. Kenwood 5050.

ENGLEWOOD—WARM, SINGLE RM., PRIvate home; excellent board. Normal 4361.

EVERETT-AV., 5504, NEAR JACKSON Park—Good home, good meals; pleasant rms.; priv. lavs.; mod. prices; I. C. exp. Mid. 389;

FIFTY-NINTH, E., 558, 1ST—NEAR 58TH "L" express; priv. family; lady.

FORTY-SIXTH-PL., E., 438, THE COLBY. LARGE COR. ROOM, excel. table; also hskpg. suite. Drexel 9484.

GRAND-BLVD., 5851—ATTRACTIVE OUTside rooms; beautifully furn.; excellent meals; run. water; phone in every room; all hotel conveniences; $8.50 single; $14 double; 1 blk. Kenwood L.

GROVELAND-PK., 643, NR. 34TH—NICELY furnished front rooms with excellent board; rates to people seeking a quiet home.

HARPER-AV., 5208—A REAL HOME FOR young people; near 53d I. C. express station; elect. light, steam heat; best table in Hyde Pk.

INDIANA-AV., 5001—PLEASANT FRT. RMS. for 1 or 2; steam, lavatory; appetizing meals; homelike; near Wash. Park and 51st L exp.

KIMBARK-AV., 6230—IDEAL OUTSIDE rm.; real home table; priv. fam.; I. C., L.

LAKE PARK-AV., 4757—LARGE FRONT single room; steam, elec. l. Mrs. McMillen.

MICHIGAN, NR. 49TH—ATTRACTIVE RM. in high class apt.; good board; suitable 2. Drexel 13.

MICH., NR. 51ST—ELEG. HOME; 3 LADIES pref.; $3.50 each. Address D C 228, Tribune.

PRAIRIE, 5740—IN JEROME APTS., SOMEthing out of the ordinary for those tired of hotel life; all new and classy. REAL MEALS optional; 1½ blocks L exp., surface, and park. Normal 7221.

PRAIRIE-AV.—3 LARGE RMS., 2 LAVAtories, suitable for 4 or 5 men; nr. 43d L. Kenwood 6596.

PRAIRIE-AV., 4321—LARGE, WELL FURnished room with running water, steam ht., elec. light; excel. table; for 2, $8.50 each.

PRAIRIE, 4051, 1ST—OUTSIDE ROOM; BEST home cooking; steam. Kenw. 1399.

PRAIRIE, 2532—TO RENT—ELAB. furn. frt. room; r. w., stm., excel. table; reas.

ADULT PRIVATE FAMILY, MOD. APT.; home cooking; seasonable; business woman preferred; references; S. Side L. Phone Nor. 5098.

LADY WILL SHARE HER HIGH CLASS private home, shower bath, piano, victrola, married couple or bus. woman; meals reas.; choice loc.; 53d I. C. exp. Ph. Blackstone 1532.

THE LA VERNE, 4727 LAKE PARK—ROOMS single or en suite; home table.

GOOD HOME AND MOTHER'S CARE FOR small child over 3 years. Normal 5283.

BOARD AND LODGING—NORTH.

ADDISON-ST., 811—GOOD BOARD AND room for 2, $5 wk.; priv. family. Grace. 7254.

BROADWAY, 4260—A HOME FOR STUdents or others desiring real home comforts in refined family; large, well furn. rm.; excellent trans.; reas. Grace. 6526.

DEARBORN, 1257—LARGE FRONT RMS.; steam, elec.; walk dist.; exc. table Sup. 5062.

DEARBORN, N., 1261—LARGE FRONT RM.; priv. bath; other rms.; cater to fam. Sup. 2908.

ELM-ST., E., 68, 6 DOORS TO LAKE—RMS. single or en suite; best table; reas.

BOARD AND LODGING—NORTH.

ERIE-ST., E., 153—ATTRACTIVE ROOM, lavatory; next to bath; walking distance; high class house; cuisine the best; reas.

ERIE, E., 221—THE PEARSON—LARGE 2D floor front room; priv. bath; single room; home cooking. Sup. 2876. Garage.

FULLERTON-PKWY., 553—COMFORTABLE rooms; single or double; steam heat; good home cooking.

GOETHE-ST., W., 9, NR. STATE—NEW, high class single; board for 4 guests only.

HAMPDEN-CT., 2612—PLEASANT SUNNY room, 3d floor, private family; breakfast and 6:30 dinners; business girl or lady preferred; refs. Phone Lincoln 7640.

HAMPDEN-CT., 2618—DESIRABLE SINGLE and double rooms; steam; elec.; excellent table. Lincoln 3572.

KENMORE-AV., 4667, 1ST—BEAUTIFUL frt. rm.; exc. home table; Wil. ex. Edg. 6008.

KENMORE 5642, COLCHESTER INN. Edge. 1750. MOD. 3 R. SUITE; PRI. bath; sleeping porch; sing. rms.; lav.; ex. table; 2 blks. Edge. sta.

KENMORE-AV., 4742, 3D—LIGHT OUTside rm.; board; priv. family; Wil. L; reas.

LAWRENCE-AV., 1024—LARGE ROOM ADjoining bath; suitable for 2; also bay window room with porch. A delightful home for fastidious people; luxurious meals. Sunny. 1780.

LINCOLN-PKWY., 706—LARGE, BEAUTIful room, south exposure; priv. bath; other rms.; lavatories; plenty hot water; clean linen; stm.; house kept warm; unexcelled home cooking; guests assured of courteous treatment; no reas. request denied. Ph. Superior 6518.

MAGNOLIA-AV., 4516—ONE 3 RM. SUITE with bath, 1 large front rm., 1 single rm.; elect. light, run. water, phone; Amer. plan only; table unsurpassed; rates reas. Sunnyside 2902.

OAK, E., 102—LARGE ROOM; SOUTH exposure; priv. home; $6, with board.

RACINE, 4411, SUIT 3—SUNNY RMS.; RUN. wat.; ex. tab.; single rm.; Wil. ex. Edg. 6775.

ROKEBY-ST., NR. SHERIDAN-RD.—ELEgant st. ht. room and board for 2 in private Christian Scientist family; $15 wk.; Sheridan exp. Wellington 7651.

ROSLYN-PL., 433-35—DOUBLE AND SINgle rooms; running water; home cooking; near Lincoln park, Clark-st. car.

SEDGWICK, 2018, NR. CENTER, FIRST class board and rm.; $5; steam. Linc. 3224.

SHERIDAN-RD., 915—GRACELAND 7379. THE GRACELAND. Most comfortable family home on the North Side. Excellent table. Sheridan ex. station.

SHERIDAN-RD.—BOARD AND FRONT suite or separate; suitable 2 or 3; no obj. to young persons. X L 372, Tribune.

SHERIDAN-RD., 5026—2 R. SUITE, 2 SINgle room; light, airy; home cooking; comforts; Argyle L; reas. Edgewater 5866.

SHERIDAN-ROAD, COR. ARGYLE—LARGE room for 2; exclusive home; excel. meals; Argyle exp.; refs. Edgewater 9392. Benedict.

SHERIDAN-RD., 4808, 1ST—LARGE FRONT room; excellent home table; $8.

SHERIDAN-RD., 4710—LARGE OUTSIDE single room; exc. table; Wil. ex. Rav. 2952.

SHERIDAN, 4234—ROOM AND ALCOVE, 2 gentlemen, married couple; excel. table.

WINTHROP-AV., 4871—SPECIAL RATES for 2 and families; ex. table. Edge. 255.

WRIGHTWOOD-AV., 635, NR. CLARK—Large frt. rm. for 2; run. w.; steam; ex. meals; reas.

TO RENT—TO PERMANENT BUSINESS man, large room and bath; luxuriously furnished apt.; 2 sun parlors; first class service; best table; Buena district; American family, adults; $15.00 per week. Ph. Wellington 3171.

LARGE DOUBLE RM. IN ATTRACTIVE apt.; 1st; 2 baths; the best of food that money can buy; good service; for men only. Sunny. 6226.

LARGE, ATTRACTIVE ROOM—SUIT. FOR 2; ladies emp. pref.; $6 wk.; ex. meals; steam; nr. Linc. Pk.; good trans. Ph. Lincoln 3673.

BOARD & LODGING—NORTHWEST.

NEBRASKA-AV., 1822—WILL BOARD GIRL, 5-10 yrs.; good home. Belmont 1683.

TO RENT—PALMER SQUARE-BLVD.—South room with board for 2; private; adults; ideal loc.; 20 min. to loop. Albany 4384.

BOARD AND LODGING—WEST.

JACKSON-BLVD., W., 1588—ROOM AND board; hot water heat; run. water in all rms.

POLK, 3218, 2D—MODERN ROOM AND board; private home; 1 or 2. Kedzie 45.

WASHINGTON-BLVD., 3053—TWO LARGE well furn. adjoining rms.; will rent separate or en suite; runnin' water; st.; elec.; board op.

WASHINGTON-BLVD., 1416—MOD. ROOMS; exc. board; steam ht.; $5 up. Monroe 3839.

HOTELS.

EASTWOOD HOTEL AND ANNEX. EUROPEAN. 4644 Sheridan-rd. Edgewater 8197. EVERYTHING NEW and up to date; rooms with bath or en suite; private porches; also fully equipped kitchen apts.; disappearing beds; popular price cafe; Wilson elevated express to Wilson-av.

HOTEL LA STRAIN AND ANNEX. 3535 Ellis-av. Ph. Douglas 7100. Cozy steam heated, electric lighted rooms. American plan, $8 to $12 weekly 1 person, $14 up for two; permanent and family rates; 10 minutes to business and amusement centers, I. C. and surface lines. Most homelike surroundings in the city. J. O'DONNELL, Prop.

LEONARD HOTEL, MICHIGAN-BLVD., 18TH-ST. PHONE CALUMET 4801. JUST COMPLETE, 175 outside rooms; h. c. water; elec. light; phone in each room. Rates: Sin., $3.50 to $5; doub., $5 to $7 per wk.; p. bath and showers, $7 to $10 per wk.

NORTH SHORE HOTEL. American and European Plans. Telephone Edgewater 7818. Broadway and Sunnyside-av. Express trains to Wilson-av. via N. W. elevated. 2 minutes to hotel. Steam heat, running water, telephones; very moderate prices. Best restaurant in city for popular priced meals.

ALCAZAR INN (American plan). 905 Windsor-av., near Wilson-av. Tel. Edgewater 1082. DELIGHTFUL 3 RM. suite with private bath; suitable for small family or 2 to 4 gents or ladies; also single rooms; excellent table; 18 min. to loop. Wilson "L" express.

Furnished Apartments.

KENWOOD HOTEL; EUROPEAN PLAN; NEWLY FURNISHED 3 ROOM APARTMENT OVERLOOKING THE LAKE; CAFE IN THE BUILDING; $100 PER MONTH. OAKLAND 1600.

HOTEL PLYMOUTH. Phone Edgewater 9200-1-2-3-4. NORTH SIDE'S NEWest modern hotel; 135 outside rooms, single, 2, 3, and 4 room suites; Broadway and Leland, 1 square north Wilson L station.

HOTEL DEL PRADO. ON THE MIDWAY—blvd. and Jackson Park; 400 beautiful rooms with bath. American Plan. Golf, tennis, bathing at our door.

SOUTH SHORE HOTEL AND ANNEX. 1454 to 64 Hyde Park-blvd. (51st-st.) Spec. permanent wkly. rates; new and thoroughly mod.; elegant furn. double and single rooms, private baths, phones; 10 min. I. C. to loop; Am. plan, $8 to $15; excellent table.

THE ARCOLA, 3800 LAKE PARK-AV.—FOR homelike surroundings, comfort, convenience, cleanliness, good service, and best of meals, try The Arcola. For years it has stood the test. Suites with and without baths, running water in all rooms. Rates moderate.

THE BELVOIR. 1085 EAST 47TH-ST. Tel. Oakland 1051. IN THE HEART OF Beautiful Kenwood; cozy rooms; running water and phone in each; excellent table; I. C. and surf.; $9-$14.

THE NORTHROPE AND ANNEX. 5540 CORNELL-AV. Rooms, single or en suite, with or without baths. Midway 5183. Home table; I. C. exp.

HOLLAND HOTEL. 504 and Lake Park-av. American plan. Single, $8 per week and up; two, $16 up. Phone in rooms; half block I. C. Tel. Midway 2612.

A GOOD HOME FOR THE BUSY MAN—CHICAGO HOTEL. RATES 50C A DAY—$2.50 A WEEK. 22 S. CLARK-ST., close to MADISON.

HOTEL HUNTINGTON, 649 E. 37TH-ST.—Location ideal. Beautiful outlook over Ellis Park; 20 min. "downtown"; car every minute. Everything new. No better table. Single, $8 to $12 weekly; double, $15 to $20. Douglas 1646.

HOTEL VALPARAISO, 2600 N. LA SALLE. PH. LINCOLN 7204. COZIEST ON NORTH Side; rms. single or en suite; newly dec.; run. w.; pri. baths; 10 min. to loop; rates $3 to $12.

THE BREWSTER, 500 Diversey-pkwy. Tel. Wells 7183. FACING LINCOLN Park; Am. or Eur. plan. Suites and single rooms. Home cooking.

VINCENNES HOTEL, 36TH AND VINCENNES-AV. SINGLE RMS., $5 WK. up; beaut. suites $12.50 up; priv. baths; 15 min. loop. Tel. Douglas 410.

HOTEL BRADLEY—RUSH AND GRAND-av.—Rooms with bath, $7, $8, $9, and $10.50 per week; walking distance. Superior 6854.

COLONIAL HOTEL, 6325 KENWOOD-AV.—Single person, room and board, $7.00; two persons, $13.00 up weekly; good table our specialty. Phone Midway 1626.

THE ST. PAUL APT. HOTEL, 582 OAKWOOD-BLVD. UNFURN., 2 AND 3 rm. apts.; maid service free; steam; elevator; cafe Kenwd. L 1 blk.

NEW BRADFORD HOTEL, 30th and Michigan-av. 280 OUTSIDE ROOMS with phones, $2.50 to $8 per week; cafe in connection. Doug. 6691.

ROSALIE INN, 5701 HARPER-AV. AMERican and European plan; moderate prices; table of reputation; home comforts; 1 block I. C. station; 12 minutes to city. Midway 5619;

HOTEL BERKELEY, 1011 E. 41st-pl. OAKLAND 2025. OUTSIDE RMS. SINgle or en suite; run. w.; Amer. pl. $7-$12 wk.; el. stm. ½ blk. Ken. L.

WARNER HOTEL, 33D AND COTTAGE GROVE. ROOM WITH PRIV. bath, single, $6 to $7; double, $7 & $8; suites, 2 and 3 r., $8 to $12.50.

HOTEL STRAND, COTTAGE GROVE, AT 63d-st.—Built of concrete, marble, and steel; excel. accommodations. Midway 820.

NETHERLAND HOTEL—3134 MICHIGAN-av.—Rooms, single or en suite, with connecting bath; $4 a week up. Cal. 4815.

ST. REGIS HOTEL, 522 N. CLARK-ST.—European. Absolutely modern; walking distance to loop. Rooms with or without bath.

MARYLAND, 764 OAKWOOD-BLVD.; KENwood 6528—Cozy warm home; American plan; fine trans.; single, $6; reas. rates double.

WISCONSIN-ST., 226, OPP. LINCOLN PK.—Rooms, excellent meals; single, $6 up; double, $12 up; 15 minutes to loop. Lincoln 1818.

DREXEL ARMS HOTEL—LARGE, WELL furnished rooms with private bath; $1.50 per day for 2 people. Drexel and Oakwood-blvds.

HOTELS.

DISCRIMINATING PEOPLE HEARTILY ENJOY THE MOST MODERN MODE OF LIVING AT THE

ST. GEORGE RESIDENTIAL HOTEL

ON THE MIDWAY, ONE BLOCK WEST OF THE I. C. STA. AT 60TH-ST. TELEPHONE MIDWAY 5756.

Each apartment consists of a combined living and dining room, with cabinet wall bed and two wardrobes; completely furnished from rugs to table linen; kitchenette with gas range, ice box, sink, etc.; bathroom and private porch with cot and awning; rental $45 to $60 a month.

HOTEL HAYES AND ANNEX. HOTEL WOODLAWN. ONE BLOCK FROM ELEVATED STATION, JACKSON PK. EXPRESS; CONVENIENT TO ILLINOIS CENTRAL. NICELY FURNISHED ROOMS WITH OR WITHOUT PRIVATE BATH; RATES, $1.50 TO $2.50 PER DAY, $8 TO $14 PER WEEK; DOUBLE, $15 TO $19 PER WEEK. AMERICAN PLAN. PHONE HYDE PARK 1400. 64TH AND UNIVERSITY-AV.

WarnerHotel

COTTAGE GROVE-AV. AND 33D-ST. SPECIAL REDUCTIONS TO PERMANENT GUESTS.

Single room, without bath, per week....$4, $5.
Single room, priv. bath, per week....$5, $6, $7.
Double room, priv. bath, per week....$8, $9.
2 room suites, priv. bath, per week....$9, $10, $12.
3 room suites, priv. bath, per week....$14, $16.
Special rates by the month.
European. Phone Douglas 673.

HOTEL BIRCHMONT

RESIDENTIAL HOTEL. 1456 FARGO-AV., ROGERS PARK 800. IN BEAUTIFUL BIRCHWOOD; ONE BLOCK BIRCHWOOD "L" STA., 28 MINUTES TO LOOP. AN IDEAL WINTER HOME FOR THE FAMILY OR THE INDIVIDUAL. IN EXCLUSIVE RESIDENTIAL NEIGHBORHOOD; QUIET SURROUNDINGS; CUISINE EXTRAORDINARY. LOW PRICES. FOR HIGH CLASS SERVICE.

HOTEL GRASMERE. European. 4621 Sheridan-rd. Ravenswood 3701. MOST EXCLUSIVE hotel on North Shore; just completed; every room with bath; single or en suite, with private porches; large beautiful sun parlor; Wilson-av. sta. N. W. Elev., 18 min. to loop; two blocks from lake.

WEAVER'S NEW MODERN HOTEL, 1016 Wilson-av. Edge. 2464.

ROOMMATES.

BUSINESS WOMAN SHARE APT. WITH 2 ladies; N. S.; Argyle Sta.; 2 blks. lake. Address G 332, Tribune.

BUSINESS GIRLS WANT 2 BUSINESS girls to share nice apt.; 10 min. to loop; with Ford, $3.50 ea. Oakland 4299.

WOMAN—YOUNG, EDUCATED AND REfined, employed, to share nice apt.; Wilson, nr. Sher.; ref. required. Tel. Main 1461.

YOUNG LADY WILL SHARE HSKPG. RM. with young lady. Ph. Superior 8993.

BOARD WANTED.

BOARD—ROOM AND BOARD, BY GENtleman, in private family; convenient to Sheridan L; state all details. Address K 404, Tribune.

BOARD—YOUNG MARRIED COUPLE DEsires room and board, private family; South Side only. Address D K 494, Tribune.

TO RENT—HOUSES—SOUTH.

TO RENT—FINE LARGE CORNER HOUSE.
2458 Prairie-av., 12 r., steam....$65
2432 Prairie-av., 11 r., steam....55
W. M. BRINKMAN, 3119 Indiana-av.

TO RENT—414 E. FORTIETH-ST., ROOMING house; heated; nr. Grand; $50. DR. SMEDLEY, 3730 Ellis. Ken. 6470.

TO RENT—6 ROOM BUNGALOW; HOT WAter heat; all conv. 7604 Oglesby-av.

TO RENT—HOUSES—NORTH.

TO RENT—9 R. FRAME COTTAGE, FURN. heat; conv. surface, L; excellent for children. Apply SMITH, Lincoln and Lawrence-avs.

TO RENT—10 RMS., MOD., DETACHED; h. w. heat; garage; $40. 2630 N. Racine. Well. 4424.

TO RENT—HOUSES—WEST.

TO RENT—9 ROOM STRICTLY MODERN house, overlooking Garfield park; large yard; all rooms light; will decorate to suit; rent $50; liberal concessions. Phone owner, Randolph 7220.

TO RENT—14 ROOM MODERN HOUSE, HOT water heat; large garage with living rooms over. 2922 Washington-blvd.

TO RENT—$25—OR SALE—BARGAIN—COTtage; bath; furnace; garage. 1911 W. Adams.

TO RENT—HOUSES—SUBURBAN.

TO RENT—WILMETTE HOMES—$33, $40, $50, $55, $75. QUINLAN & TYSON, 40 N. Dearborn-st., 1164 Wilmette-av., Wilmette.

TO RENT—4 R. H., $10 MO.; GAS, R. WATER; ½ blk. A.-E. Elec. Carlson, Spring-rd. Elmhurst.

TO RENT—8 ROOM HOUSE; FURNACE HT. 1010 S. Clinton-av., Oak Park. Call 902 Clinton-av.

TO RENT—ALL VACANT WILMETTE homes, $25, $35, $40, $50, $60, $75 per mo. PAUL SCHROEDER & CO., end Wilmette L.

TO RENT—FURNISHED HOUSES.

TO RENT—OWNER'S RESIDENCE, NINE large sunny rooms, beautifully furnished; piano, oriental rugs, garage; near Wilson-av.; 1 to 6 months; exchange reference. Phone Edgewater 6550.

TO RENT—BEAUT. FURN. HOME, SUBURban town, nearby; reas. J. SIGMUND, 736 W. Randolph.

TO RENT—COMPLETELY FURN., SMALL house on N. Ashland-av. Ph. Rogers Pk. 4965.

TO RENT—FLATS—SOUTH.

TO RENT—N. E. COR. OAKWOOD-BLVD. AND ELLIS-AV.; 2-5 ROOM APTS. PRIV. PORCHES, DISAPPEARING BEDS; BEST LOCATION; MODERN BLDG.; $30 TO $40; I. C. SURF., AND L TRAINS, SEE JANITOR.

TO RENT—4822 DORCHESTER-AV. WILL make concession on one of the most high class, up to date flats on S. S.; 7 lge. rms., 2 baths; all trans.; $65. Drexel 5520.

TO RENT—MODERN HIGH GRADE 7 R. apt., 4935 Vincennes-av., $47.50; 1½ blks. to Wash. Pk., near surface and L; rent free to Feb. 1. M. CONNEY, 5200 S. Park-av. Phone.

TO RENT—4 AND 5 RM. FLATS, 2330-32 State-st.; reasonable rental; $11 to $17 mo. Apply HENRY A. MIX, 92, 39 S. State-st. Cent. 2028.

TO RENT—8 ROOMS; MODERN; STEAM; e. l.; best location in Woodlawn; low rent; liberal concessions. 6448 Kimbark-av. Owners. Phone Oakland 3816.

TO RENT—VARSITY BLDG., 6104 ELLIS-av., 5 room apt.; also basement apt.; steam heat; janitor service; newly decorated; concession. Agent on premises.

TO RENT—MUST SUBLEASE MY 5 R. MOD. all outs., newly dec. $35 flat; best trans.; libconc. to rel. party; investigate quick; call any time. 2d, 115 E. 49th-st. Kenwood 4596.

TO RENT—5 ROOM 1ST FLAT WITH INDIvidual steam plant, barn, chicken house and light all around. 7614 Normal-av. $20. ALBERT WAHL, 40 N. Dearborn. Cent. 47.

TO RENT—4161 DREXEL-BLVD., FINEST 3 room and kitchenette apt. in Chicago; handsomely furn., in-a-dor bed, tile bath, front porch; new bldg.; best transp.; $55 and $60.

TO RENT—5710-18 PRAIRIE-AV., 5 ROOM modern steam heated flats; $32.50 to $35; see these before renting; near L station. See janitor on premises or phone Wellington 6230.

TO RENT—N. W. COR. 44TH AND ELLIS-av., choice 4 and 5 room apts., $35 to $45. H. F. NORCOTT & CO., 1007 E. 43d-st. OAK. 1301-2.

TO RENT—NEW 4 AND 5 RM. APTS., SHERidan-rd. and Pine Grove; concession. M. D. SCHWARTZ, 4700 Sheridan-rd. Edge. 6510.

TO RENT—5635 LAKE PARK-AV., 4 ROOM modern heated basement flat; elec.; $15 per mo. Douglas 9473. LEWIS.

TO RENT—4104 MICHIGAN-AV., NEW building, California apartment, 2 rooms, sun porch, and tiled bath with shower. Ken. 2564.

TO RENT—3116 INDIANA-AV., 2D, 8 RMS.; steam, electric light; modern; $45. HOBBS & GRUBB, 105 E. 31st-st.

TO RENT—CORNER, 2D FLAT, 5 RMS., ALL modern, steam, fine trans.; $42; concession to Jan. 1st. 6559 Laflin-st.

TO RENT—STRICTLY MOD. 4 ROOM FLAT, all outside rooms; stm. h.; ex. location; ½ blk. I. C., surf.; $30. 6046 Dorchester. H. P. 7022.

TO RENT—N. W. COR. PRAIRIE-AV. AND 49th-st., near L and surface lines; modern, light 7 room apt.; reasonable. See janitor.

TO RENT—2921 INDIANA-AV., 7 AND 8 rms., on car line; near city; light and airy. Drexel 700.

TO RENT—5338-40 HARPER-AV., 5 RMS., sun parlor, mod. in every respect; I. C. ex.; $55-$60. H. A. Mix, 92, 39 S. State. Cent. 2028.

TO RENT—636 E. 43D-PL., NR. DREXEL, 3-4 r.; also furn.; lt. and ht.; L trans.; $20-$25. See jan.tor.

TO RENT—STRICTLY MODERN 6 ROOM, 2D apt.; steam h.; every conv.; ex. transp. 7045 Union-av., 2d. Call DEAN, Oakland 3980.

TO RENT—3 RM. MODERN FRONT APTS.; steam; light; pleasant; decorated; best location; adults; $22. 6238 Dorchester-av.

TO RENT—5902 CALUMET-AV., MODERN 4 room apt in good condition, $25. W. MURRAY WRIGHT, Marquette Bldg.

TO RENT—5464 EAST END-AV., 2D APT.; 8 rms., 2 baths, sun parlor; $70 per mo. ALVIN H. REED, 111 W. Monroe-st. Rand. 2466

TO RENT—4449 EVANS-AV., 1ST FLAT, cor., 5 rooms, $25; 710 E. 45th-st., 5 rooms, $25; stm. ht.; hot water, etc.

TO RENT—6027 WOODLAWN-AV., HIGH class, mod. apt., nr. Midway; 6 rms., sun parlor, 2 baths, with shower; concess. Drex. 1053;

TO RENT—65TH-ST., N. E. COR. UNIVERsity-av., 4 rooms, $22.50-$35. JOHN J. FISCHER, 10 S. La Salle-st.

TO RENT—BRAND NEW 4 RM. APTS., N. W. cor. 67th-pl. and Blackstone-av.; reas. rent. MURRAY WOLBACH, 105 S. Dearborn.

TO RENT—5004 ABERDEEN-ST., 1ST, 6 rms., $17; stove heat; bath. Yards 6599.

TO RENT—6 RM. FLAT, MOD., 6345 WINchester. 2d. Prospect 5585.

TO RENT—2936 PRAIRIE-AV., 3 AND 4 R. flats for bachelors, $30 and $35. Cent. 3456.

TO RENT—4 ROOM FLATS; CHEAP; phone; light rooms; $22. 5726 Drexel-av.

TO RENT—FLATS—SOUTH.

48 NEW APTS.

6 ROOMS—2 BATHS. $75.00. 4710-4738 INGLESIDE-AV. ONE BLOCK EAST OF DREXEL-BLVD. STRICTLY RESIDENCE STYLE. DINING AND LIVING ROOMS IN FRONT. FINISH. MAHOGANY AND WHITE ENAMEL. VACUUM CLEANERS FREE. OFFICE 4701 DREXEL-BLVD. TEL. KENWOOD 835.

New Sunlight 3, 4, 5 Room Apts.

Reasonable Rentals. CORNER 55th, Ingleside & Drexel-av.

BRAND NEW BUILDING. THESE APTS. ARE VERY MODERN. SUNLIGHT IN EVERY ROOM. WE WILL DECORATE TO SUIT YOU. NEAR WASHINGTON PARK.

Our agent is on the premises and will be pleased to show you through. For further information phone or call BECKLENBERG, Owner. 29 S. La Salle-st. Phone Randolph 6171.

GRAND BOULEVARD

6 rooms in a nearly new, modern apt. bldg.; sun parlors, vacuum cleaner, and 2 baths; many other of the most modern conveniences to be found in a strictly up to date apt. building; these apts. previously rented for $75; will rent at present for $60 to responsible party. NEAR OUR OFFICE. WM. KIRK & CO., 404 E. 47th-st. Oak. 905.

TO RENT—THE WINAMAC. Ellis-av. and Oakwood-blvd. Beautiful 6 room apartments; fine view of lake; L, surface, and I. C. transportation; concession to desirable tenant. Ask for Mrs. Turner.

THE WAUBUN, 3866 ELLIS-AV. Splendid small apartments of 2 and 3 rooms in this fine building; best transportation and janitor service. Concessions to good tenants. Inquire of janitor.

TO RENT—4 ROOM APARTMENTS. NEW BUILDING. N. W. COR. ELLIS-AV. AND 40TH-ST. Best transportation in city by 3 separate lines; sun parlors, in-a-door beds, all the latest conveniences; ready for occupancy; agent there daily; rent $45; will rent furnished for housekeeping for $65. L. M. SMITH & BRO., 3947 Cottage Grove-av.

TO RENT— TO RENT—
S. W. Cor. 49th-st. and Indiana-av., 7 room apt., $45.
S. W. Cor. 42d-st. and Prairie-av.; modern 4 rm. apts.; $32.50 to $35; decorate to suit.
1606 E. 55th-st., 4 r. apt., stove heat; $18.
S. W. Cor. 43d-st. and Ellis-av., 5 to 9 room modern apts., $30 to $60; decorate to suit. Central 6634. M. H. SPADES, 110 S. Dearborn-st.

TO RENT—LORAINE BLDG., S. W. CORNER E. Marquette-rd. (formerly 66th-st.) and Blackstone-av., modern, up to date 5 and 6 rm. apts.; all outside rooms; newly decorated; conveniently located to Ill. Cent. and S. S. L. express service, surface cars, and within 1 blk. of Jackson Park; price $37.50 to $42.50 per month. JAMES G. BARSALOUX, 1501 E. 63d-st. Tel. Hyde Park 10.

TO RENT—4901-3 MICHIGAN-AV.—4, 5, AND 6 rooms; close to L and surface cars. Reduced rentals. Inquire of janitor.

4301-3 Evans-av.—Fine 5 room flats; steam heat, electric light, etc.; very low rents. See janitor on premises. CHICAGO TITLE AND TRUST CO.

TO RENT—AT REDUCED PRICES—$28.00—SIX AND SEVEN ROOMS—$32.50. STEAM HEATED APARTMENTS. 2722 to 2732 South Park-av. AGENT ON THE PREMISES 10 to 12 and 2 to 4. WM. C. HEINEMANN & CO., 420-424 Otis Bldg. 10 S. La Salle-st.

TO RENT—FOLLOWING 5, 6, 7, AND 8 ROOM flats; steam heat, hot and cold water, electric lights, etc. See janitor on premises.
4500 Vincennes-av., 8 rooms, corner....$37.50
4504 Vincennes-av., 8 rooms....30.00
440 E. 46th-st., corner, 8 rooms....32.50
4502 Vincennes-av., 8 rooms....25.00
EDWIN ROMBERG, 36 N. La Salle-st.

TO RENT—NEW BUILDING. S. W. CORNER 37TH AND INDIANA-AV., handsome 4 and 5 room apartments; sun parlors; beautifully finished; every modern appointment. Rent $37.50 up. W. K. YOUNG & BRO., 47th and Lake-av.

TO RENT—NEW 2 AND 3 ROOM FLATS—Now ready; tiled baths; in-a-dor beds, fireproof building; in Woodlawn; one block to Illinois Central, elevated express, surface cars, and Jackson Park; rent $20 to $30. ACKLEY BROS. HYDE PARK 100. 1447 E. 63D-ST.

TO RENT—6137 DORCHESTER-AV., 1ST; 4 rms., thoroughly modern, near S. S. "L" and I. C. express; one block Hyde Park High School; $27.50. JOHN A. CARROLL & BRO., Tel. Hyde Park 440. 1333 E. 63d-st.

TO RENT—4015-4017 GRAND-BLVD. CHOICE LARGE 8 ROOM APARTMENT, ONLY $55. H. W. DIETRICH, 29 S. La Salle-st., or E. ARTHUR FREAR, 4309 Grand-blvd.

TO RENT—LIBERAL CONCESSIONS. 3, 4, 5 room modern apts., new bldg., private porches, 5333-45 Lake Park-av.; rents $30 to $55. Also 4 rooms, 3173 Indiana-av.; $26. Agent on premises or janitor.

TO RENT—TO SUBLET, ONE OF THE MOST charming six room apartments on Drexel, near 47th; will sell all or part of choice new furniture and draperies; an ideal home; shown only by appointment; references required. Address G 435, Tribune.

TO RENT—FLATS; CHEAP; 4 TO 6 ROOMS; FROM $17 UP; N. W. COR. 23D AND WABASH. WITHIN WALKING DISTANCE OF BUSINESS. OFFICE IN BUILDING. STEAM HEAT AND HOT WATER.

TO RENT—S. W. CORNER 50TH-PL. AND Evans-av., near Washington Park; new 5 rm. apts.; individual porches; choice of decorations; also corner 4 room apt.; reasonable. See janitor. Central 299.

TO RENT—MODERN 5 ROOM FLAT.
4835 Indiana-av., 2d flat, steam....$32.50
3351 Calumet-av., 5 rooms, steam heat....25.00
444 E. 51st-st., 7 rms., 2d flat, steam....35.00
W. M. BRINKMAN, 3119 Indiana-av.

TO RENT—HOLTON, SEELYE & CO., 140 S. Dearborn-st.:
4521 Michigan-av., 7 rms., 2 baths....$65.00
4827 Prairie-av., 8 rms....45.00
4932 Calumet-av., 5 rms....40.00

TO RENT—5651 MICHIGAN-AV., ELEGANT 6 room apt.; 2 baths; $55. See janitor.

TO RENT—FLATS—NORTH.

TO RENT—6900 LAKEWOOD-AV. (ROGERS Park), corner apt., 1 blk. e. of L sta., 2 blks. to lake; 5 rooms, 3d floor. JNO. M. FANNIN & CO., 8 S. Dearborn-st.

TO RENT—4528 N. RACINE-AV., ATTRACtive 4 room apt.; all outside rooms; near Wilson "L"; rent only $35; concession. Phone Edge. 7701.

TO RENT—4, 5, 6 RM. MOD. APTS., $40, $50, $60. 421-27 Belmont-av. Vac. cleaner, garage.

TO RENT—7 MOD. RMS., DETACHED, 2 flat bldg.; h. w. heat, $30. 2630 N. Racine. Well. 4424.

TO RENT—3755 PINE GROVE-AV., 2D FL.; 5 rooms, $50.00; inclosed sun porch. See owner, 665 Grace-st., 1st floor. Ph. Graceland 6480.

TO RENT—1145 AINSLIE, 4 AND 5 LIGHT rms.; bath, porches, stm., elec., new gas ranges, newly dec., $30; surf. and L. Edge. 7876.

TO RENT—3908 GREENVIEW-AV., ALSO 3840-50 Southport-av. cor. Byron; $28 to $30; new, light, modern 4 room heated apts.

TO RENT—NEW BLDG., 5665 MAGNOLIA-av., 6 rooms, 1st floor; large porches; $42.50; concessions to good tenants. Central 4343.

TO RENT—NEW, MODERN 6 ROOM FLAT, 2 baths; all outside rooms; $47.50. Corner Fullerton-pkwy. and Larrabee-st. See janitor.

TO RENT—5 ROOM APT.; PRIVATE GARden, porch; $42.50. 3741 Broadway, nr. Grace. Address K 128, Tribune.

TO RENT—4 ROOM APT.; SPECIAL CONcession; rent $30. 4807 Kenmore-av., Apt. 1. Ph. Sunnyside 8496. Sublease. Bargain.

TO RENT—235 E. SUPERIOR-ST., MODERN 7 r. apt.; reas. rent. See janitor or call at 1240 Unity Bldg. Central 1308.

TO RENT—NEW HIGH GRADE 3, 4, 5 ROOM apts., corner Granville and Hermitage-avs. Agent on premises; liberal concessions.

TO RENT—4 AND 5 RM. APTS.; ELEC. mod.; reasonable. For information call 1826 Pratt-blvd. R. P. 2235.

TO RENT—BARGAIN, IN ROGERS PARK, 3 flat, 5 and 6 rooms; h. w. heat; Jesuit parish; ex. trans.; price $8,000.

TO RENT—5208 KENMORE-AV., 1ST APT., 6 large, light rooms; rent $50. A. E. WESTMAN, 130 N. Clark-st.

TO RENT—4 AND 5 RM. NEW ELEG. MOD. apts., $32 to $42; ready; extra concessions. 808 Roscoe-st. Ph. Monroe 569.

TO RENT—3 AND 4 RM. FINE MOD. APTS., $28.50 to $32.50; good neighborhood; nr. Wilson "L"; extra concessions. 4427 Clifton-av.

TO RENT—NEW 5 RM. FLAT; H. W. HEAT; $45; screened porch; large rear porch; 2 blks. Rav. "L." Lib. concess. 3531 Janssen-av. 3d.

TO RENT—MODERN 4 R. FLAT; FURNACE heat; el. light; Murphy beds; janitor service; 1 blk. Belmont exp. station; $25. Lincoln 5265.

TO RENT—1018 BERWYN-AV., 2D APT., 5 r., only $42; 8 r. outside apt., 545 Melrose, $46.50. S. HARNSTROM & CO., Frank. 4193.

TO RENT—NICE COZY 4 ROOM APT.; STM.; el. lt.; liberal concessions. Edgew. 5028.

TO RENT—MOD. 6 RM. 2D FLAT, GARage opt.; newly dec.; conces. 1457 Gregory.

TO RENT—4 ROOM APT.; STEAM HEAT; mod.; very reas. See NASH, 1401 Thome-av.

TO RENT—2D, 6 R., BATH, ALL IMPR.; $35. H. W. H., 2105 Giddings-st., nr. Rav. L.

TO RENT—NEW FLATS, 4 ROOMS, STEAM heat, $30, $32. Cor. Clark and Berteau. Con.

TO RENT—4 AND 7 ROOM FLAT; STEAM heat. 56 E. Chicago-av.

TO RENT—CHOICE LIGHT 6 ROOM FLAT; bath; steam; 156 Carl, near La Salle.

TO RENT—FLATS—NORTH.

TO RENT—SHERIDAN-RD., COR. ARGYLE, near lake and L exp. sta. One 5 room apt., sun parlor, 2 baths, all modern, facing drive; $62.50; ready now. Seven room apt., 2 baths and extra lavatory; all outside rooms; large sun parlor.

6 rooms, steam heat, modern, $40; garage. 4 rooms, modern, corner, all light, $35. 5 rooms, new bldg., sun parlor, white enameled dining room, $35-$37.50. Ready now. W. S. HENNESSEY & CO., 1115 Argyle-st., at L Sta. Edge. 1068.

TO RENT— TO RENT— WAKEFIELD APARTMENTS. 1416 TO 1426 LUNT-AV. DO NOT FAIL TO SEE THESE BEAUTIFUL NEW 3, 4, AND 5 ROOM APARTMENTS IN ARISTOCRATIC ROGERS PARK. Vacuum cleaning services free. One block north of ROGERS PARK "L." TWO BLOCKS FROM THE LAKE. RENTALS EXTREMELY REASONABLE. SKOGLUND, SASSER & NAYLOR, 111 W. WASHINGTON-ST., OWNERS. AGENT ON PREMISES. FRANKLIN 1481.

TO RENT— TO RENT— 4 AND 5 ROOMS. BLACKSTONE APARTMENTS—4615-29 N. ROBEY-ST. New and modern. Agent on premises. KEIDEL & MORAN, Main 1653. 6 N. Clark-st.

THE CREFELD, 523 DEMING PLACE. 5, 6, 8 rooms, $75 to $100; all outside light; front and rear porches; shower baths, vacuum; beautiful location; 1 block from Lincoln Park.

TO RENT—1702-8 LA SALLE-AV., N. W. corner Eugenie-st., one 8 room and two 7 room desirable apartments; steam heat; elevator service; reasonable rents. WINSTON & COMPANY, 1414 First National Bank Bldg.

TO RENT—BEAUTIFUL 6 ROOM APARTment in new 2 flat brick building; furnace heat; electric light; front and rear porch; ready for immediate occupancy; $27; will give liberal concessions to right tenant. H. MARCUS, 2359 Addison-st.

TO RENT—3664 PINE GROVE-AV., 1ST APT. Beautiful 8 room, steam heat, on corner; rental $50 per month; will decorate to suit. See janitor on premises. CREMIN & O'CONNOR, 105 N. Clark-st.

TO RENT—MODERN 5 ROOM APARTMENT in choice Lake View residence section; new, just finished; 2d floor; porches, wide lot; handy to L; $23; one months rent free with a year's lease. GEO. S. GEIGER, 3801 N. Western-av. or 3626 N. Leavitt-st.

TO RENT—SIX ROOMS ON CORNER, CONvenient to "L" sta. and lake, every room large and light, sun parlor, two baths; REASONABLE RENT. S. W. Cor. Winthrop and Balmoral-av. Key with JANITOR in basement, or call agents, Edgewater 3845.

TO RENT—BEAUTIFUL NEW 4 ROOM apartment, east Ravenswood; kitchen, dining room, living room, bedroom; electric light; steam heat; 2 blocks to 'L' sta.; $32; concession. WM. ZELOSKY, 1905 Belmont-av.

TO RENT—GOING TO NEW YORK; MY 8 room apartment, 3 baths, shower and needle; strictly modern; with sale of furniture; very choice. 61 E. Oak-st. KIRKLAND, 30 W. Washington-st. Randolph 4193.

TO RENT— ROGERS PARK. 4, 5, 6, and 7 room modern flats at reasonable rents. W. H. PUSHECK, 1336 Morse-av.

TO RENT—1919 LINCOLN-AV., 1ST FL., 8 rooms; newly decorated; $20. 2905 Mildred-av., 3d fl., 4 rooms; steam heat; $30. 1645 Addison-av., 2d fl., 6 rooms; furnace; $30. KOESTER & ZANDER, 143 N. Dearborn-st.

TO RENT— 4 and 5 room stove and furnace heated apts., $23 to $28; new, modern. Apply agents, Summerdale Savings Bank, Ravenswood 525. 5208 N. Clark-st.

TO RENT—THE CORNELIA, 737-747 CORnelia-av.; new building; high class; 3, 4, and 5 rm. apts.; front and rear porches; sun parlors; In-a-Dor beds; $35 to $55. Agent on premises. F. J. FADNER, 8 S. Dearborn-st. Cent. 4624.

TO RENT—SHERIDAN-RD.—8 ROOM APT., 3 baths, sun parlor, screened porch off bedroom. French doors; heated garage. Phone 1311 Wellington.

TO RENT—BUENA PLAZA, MONTROSE and Kenmore, attractive 1 room suites, kitchenette, priv. bath, closets, porches, furnished or unfurnished; $25 to $60; Wilson exp.

TO RENT—UNUSUALLY ATTRACTIVE 6 room apt. in Chase Bldg., 3200 Sheridan-rd.; 40 ft. yard and garden in front. Apply S. T. CHASE, 414 Monadnock Bldg.

TO RENT—ROGERS PARK, NEAR LAKE and L; 7 rooms; exceptional bargain; s. parlor and rear porch; to May 1. DILLON & CAGNEY, 6601 Sheridan-rd. R. P. 4501.

TO RENT—NEW APTS. MARCH 1ST; 515 Belmont-av., 6 large rooms, 2 baths, sun parlors, sleeping porches, garages. H. H. BANFORD & CO., 40 N. Dearborn-st.

TO RENT—NEW, MODERN 5 ROOM FLATS; sun parlors and rear porches; Leland and Winchester-av.; $42 to $45; concession to small families.

TO RENT—CHOICE 5 ROOM FLAT, DOUble sun parlor, $55; concession to Jan. 15th. 3d floor, n. e. cor. Malden and Montrose. R. M. McNAIR, 1001, 19 S. La Salle-st. Central 5932.

TO RENT—A NEW $50 5 ROOM APT., 2 priv. porches; near Sheridan-rd. L sta.; $40 until May; will decorate to suit. Phone Lake View 5347.

TO RENT—3 R., LESSING ANNEX, $100; 23 min. downtown, near golf links and park; light, refrigerator, and ice included. Agent on premises. 550 Surf-st.

TO RENT—1247-53 AND 1415 LELAND-AV.; 4 rms.; strictly modern; special price to desirable tenants. W. G. YOUNG & CO., 4606 Broadway.

TO RENT—3454-56 ELAINE-PL., 2 BEAUTIful 5-6 rm. apts. in mod. 18 flat bldg.; $42.50; concess.; nr. L. Broadway car. Well. 4434.

TO RENT—FLATS—NORTHWEST.

TO RENT—
NOW DON'T LOSE THIS CHANCE
to rent one of Race's apts., 3 to 6 rooms, with shower baths, wall safes, folding beds, sleeping porches. Great reductions for this week.
15 minutes to the loop.
R. T. RACE. 4122 Irving Park-blvd.

TO RENT—4065 N. MONTICELLO-AV., 5 rooms and sun parlor, $37; 6 rooms and sun parlor, $40. 2723 Potwyne-pl., 5 rooms, furnace heat, $27. W. H. MEYER, 10 S. La Salle-st. Frank. 588.

TO RENT—FREE TO JAN. 1; 4, 5 RMS., separate steam plants; $26, $28; new bldg. 4915 N. Monticello-av. See owner, 4835 N. Central Park-av.

TO RENT—3300 CONGRESS, BEAUT. 6 RM. cor. 2d apt.; st. ht.; elect.; big concession; Met. L.

TO RENT—ELEG. LIGHT, MOD., 5 ROOM flats; just finished; excel. trans. 2051-3 N. Mozart-st.

TO RENT—4 AND 5 ROOMS, SPAULDING and Division. 5 rooms, 2315 Chicago-av. Stove ht.; conces. Humb. 6549.

TO RENT—1ST OR 2D FLAT, BRICK, 5 RMS., modern; rent $22. Inquire 2317 N. Kenneth-av.

TO RENT—FLATS—WEST.

TO RENT—3151 COLORADO-AV., 7 ROOM steam heated apartment; 2d floor; gas range; hardwood floors; $31; concession to good party. Inquire janitor, basement. EDWIN ROMBERG, 30 N. La Salle-st.

TO RENT—6 RM. MODERN STEAM HEAT 2d flat, 1 block west Douglas Park; $30. URBANEK BROS., Ladies' Tailors, 3250 Ogden-av.

TO RENT—1684 WARREN-AV., AT UNION Park, modern bldg., 4 rooms, hardwood floors and finish, steam, hot water, comb. fixtures, oriental fireplace; and only $25.

TO RENT—2909 WALTON-ST., 5 ROOMS; steam heat; new apts.; best service; $32.50. JOHN E. TITTMAN & CO., Ogden and Madison.

TO RENT—MOD. 5-6 RM. STM. HEATED flats; beautiful surroundings; ex. transportation. Call F. D. Eldamiller, 3044 W. Madison.

TO RENT—$35; 6 ROOM CORNER FLATS, steam heat, elec.; 1 blk. to L sta.; s. w. cor. Ashland-av. and Walnut-st. See janitor.

TO RENT—1727 MADISON, ½ BLOCK OF L station, 6 rooms, all off hall; bath, gas; very large porch; only $20.

TO RENT—MOD. 4 RM. FLTS., FRT. REAR porch. Humboldt 6924. 3715 W. Div.-st.

TO RENT—5 ROOM FLAT, HOT WATER heat, elec.; Met. L. 3537 Harrison-st. $30.

TO RENT—NEWLY DEC. 5 RM. FLAT; stove heat; reas. 1820 Evergreen-av.

TO RENT—FURNISHED FLATS.

South Side.

TO RENT—3 RMS. AND BATH; WALL BED; complete apt.; new bldg.; new furniture; I. C. ex. and surf. trans. Agent at bldg., 1435 E. 53d.

TO RENT—FURNISHED OR UNFURNISHed, 5 room apt., 1½ blocks "L," 1 block surface. Phone Normal 667.

TO RENT—GENTLEMAN WILL SHARE 4 room apt. with 1 or 2 gentlemen; $5 week. Drexel 5796.

TO RENT—4412 LAKE PARK-AV., 1 BLK. to lake, 5 rm. apt.; Turkish rugs; mahog. fur.; silver; high grade bldg. and loc.; im. pos.

TO RENT—5717 DORCHESTER, BEAUTIfully furn. 3 room apt.; steam heat; el. light; 1st floor; reasonable.

TO RENT—MY WELL FURN. 4 ROOM APT. to reliable married couple for the winter; references. Phone Kenwood 7401.

TO RENT—BEAUTIFULLY FURN. 3 RM. flat; sun parlor, 2 disappearing beds. Phone Kenwood 2651.

TO RENT—5406 PRAIRIE-AV., 4 ROOM FURnished apts., steam, tile bath, elec.; $36 up; near Washington Park and L express.

TO RENT—7 ROOM FURN. APT., 2 BATHS; owner retain bedroom, greatly reducing rental; Kenwood I. C. Drexel 1060.

TO RENT—MODERN 3 ROOM FRONT APT.; complete for housekeeping; steam; best location; adults; $30. 6238 Dorchester-av.

TO RENT—ONE BLK. N. OF JACKSON PK.; 5 room furnished apt. for $30; reserving one room. Ph. Midway 5435 evegs. and Sundays.

TO RENT—6127 WOODLAWN, 3D, CLEAN, beautiful, completely furn. 8 room mod. apt.; all light; garage; ready occupancy.

TO RENT—FURN. COMPLETE, 3 R. STEAM flats, $5.50 wk.; 5 r., $8.50, cor. 3632 Vincennes-av.

TO RENT—3921 GRAND-BLVD., ELEG. FUR. 4 rm. apt.; player piano; priv. bath.

TO RENT—CONV. HOME FLATS, $30 TO $50; best trans. 4800 St. Lawrence. Drex. 7399.

TO RENT—4706 WOODLAWN-AV., APT. 7, 3 rooms, alcove, 2 wall beds, kitchenette, bath.

TO RENT—4 WELL FURN. OUTSIDE RMS.; stove ht. 3717 Elmwood; $20. Doug. 6717.

TO RENT—SMALL FURN. FLAT TO MAY 1; steam. Also hskpg. suite. Garfield 3050.

TO RENT—6021 KENWOOD-AV., ALL OR part 1st class 8 rm. furn. apt.; $56; nr. I. C.

TO RENT—FURNISHED FLATS.

South Side.

MAID SERVICE, LIGHT, AND GAS FREE.

New building and new furniture, new fixtures and conveniences never before installed in Chicago flats. 3972 Ellis-av. 4 rooms, sun parlor, dressing closet, wall beds, oil decorations furnished complete. Rent $75. Agent on the premises.

TO RENT— CHEVERNY FURNISHED APTS. S. E. cor. Grand-blvd. and 39th-st. Maid service. Private porches. 3 rooms, tile baths, two beds. AGT. APT. M. $47.50 TO $70 PER MONTH.

TO RENT—5 ROOM STEAM HEAT, FURnished or unfurnished 2d apt., 62d and Harper, near Jackson Pk., I. C., "L," surface lines; private front and rear porches; sublease to May 1. Call Midway 4146.

TO RENT—MIDWAY APTS.—JUST FINISHed, 3 and 4 rooms, all newly furnished and complete for hskpg.; strictly first class; near U. of C., Midway, park, 2 blocks I. C., L express. STAFF, 6029 Dorchester. Midway 9269.

TO RENT—3841 GRAND-BLVD., NEW ST. Frances furnished apartments; maid service free; 3 rooms and bath; In-a-Dor beds; 1½ blks. L; ½ block surface, 10 min. to loop; $35 up. Doug. 5391.

TO RENT—FURNISHED ELEGANTLY, 4 R. apt. with large sun parlor, cabinet bed, etc.; $55; by lady leaving for California for the winter. Call between 12 and 2, 1st fl., 5452 Indiana-av.

TO RENT—3809 MICH., DANDY 5 ROOMS. Newly furnished, elec. light, hot water heat; large colonial porches; open; cut to $60 per mo. McMINN, Randolph 6910.

TO RENT—YOUNG MARRIED COUPLE leaving city wish to rent 6 rm. apt., nicely furn., light and airy, 1 blk. Jackson Pk., trans. ideal, I. C., L, surf. Ph. for appointment Hyde Pk. 6906 between 10 and 4.

TO RENT—1052 E. 63D-ST., 3 ROOM FURN. or unfurn. apts.; adjoining Jackson Park; steam, elevator, L, surface, I. C. exp.; $22 up.

TO RENT—6052 RHODES, 3D, BEAUTIFUL 6 rm. cor. apt.; mod.; piano; good trans.; reas.; 2 rm. suite; nr. Wash. Pk. Normal 4872.

Southwest Side.

TO RENT—COMP. FURN. 6 ROOMS; ELEC. light; steam heat; $40. 7805 S. Ada-st.

North Side.

TO RENT—HOUSEKEEP'G APARTMENTS. KELLSHORE HOTEL. 718-756 IRVING PARK-BLVD. ½ block from lake, Sheridan "L" station. Why live in a hotel when you can live in a new and modern apartment hotel and HOUSEKEEP? 3 to 5 room apartments with kitchens, shower baths, maid service, linen, silver, $18 up weekly, $75 to $100 monthly. Restaurant in bldg. Spacious lounges. Billiard and card rooms. Dancing Thursdays. Wellington 766.

TO RENT—SEE SNAP—$33.50—FURNISHED lovely; cozy 3 rooms with kitchenette; heated apt.; also 4 room apt., $42.50; mahogany furniture; 2 blks. Montrose "L" ex. sta.; 20 min. to loop. 4356 N. Winchester-av., cor. Montrose-blvd. Ph. Lake View 3068.

TO RENT—NICELY FURNISHED, CLEAN apart.; piano; vacuum system; porches; 20 minutes from loop, Wilson express; immediate possession; very reasonable. Tel. Lake View 1444.

TO RENT—EXCEPTIONAL BARGAIN, $36.75, owing to lateness of season; light, airy 4 rm. steam heated apt.; 2 min. Montrose L exp. sta.; 4356 N. Winchester-av., cor. Montrose. Ph. Lake View 3068.

TO RENT—MODERN 4 RM. FLATS, NEWLY fur.; No. Side; 1 blk. "L" sta.; 17 min. to loop; rent from $40 to $50 a mo. For particulars phone Albany 3896.

TO RENT—4812 KENMORE-AV. Beautiful furnished 5 room flat, complete; 2 block from Broadway; 1 block from Wilson express station. Tel. Edgewater 5160.

TO RENT—ELEGANTLY FURN. FLAT, fine location Rogers Pk.; 5 large, light rooms and sun parlor; till May 1; parties leaving town. Ph. Rogers Park 5576.

TO RENT—4809 KENMORE-AV., 3D, 4 RMS., bath, furnished; high grade; till April; between Wilson and Argyle; leaving city; refs. Ravenswood 1482.

TO RENT—FINELY FURNISHED 4 AND 5 rm. apts. in the "Pueblo," cor. Belmont and Pine Grove-av., $45 to $55. See janitor, 443 Belmont-av. Phone Graceland 1687.

TO RENT—7464 GREENVIEW, 1ST, MOD. cor. apt., 5 large rooms, sun parlor; piano; adults; Birchwood L. Rogers Park 3916.

TO RENT—523 FULLERTON-PKWY., COMpletely furn. 3 rm. apt.; sleeping porch; near Lincoln Pk.; new bldg.

TO RENT—FURN. MOD. 5 R., S. H. APT. IN Edgewater; very reas.; 2 blks. lake; will sell. Edge. 4589.

TO RENT—1154 N. CLARK, APT. 4—2-4 rooms, priv. bath; kitch.; all mod.; ref. Sup. 1475.

TO RENT—FURNISHED 6 ROOM APT. IN Rush-st., near Bellevue-pl.; $75 per month. MRS. E. G. TRACY, 35 N. Dearborn-st.

TO RENT—39 E. OHIO, BLK. E. OF STATE; nicely furn. flat; walk. dist.; loc.; mod.;

TO RENT—BUS. GIRL WILL SHR. FLAT; fac. Linc. Pk.; el., s. h., shower. Rand. 3234;

TO RENT—FURN. 4 RM. APT.; STEAM, EL. light rms., $40; 826 Edgecomb. Call after 12;

TO RENT—MOD. SUITE OF KITCHEN, SITting rm.; Murphy bed; bath. 1289 N. Dearborn.

TO RENT—7002 SHERIDAN-RD., 2D, FURN. 4 rms., sun par.; all 17 ft.; R. P. L.

Northwest Side.

TO RENT—DEC. 15 TO MAR. 1, FINELY furn. 5 room apt.; piano, Victrola; $50 a mo. Ph. Monticello 1967.

West Side.

TO RENT—NEWLY FURNISHED 5 ROOM flat, complete for housekeeping; also 4 room unfurnished. 334 Stanley-ter. See janitor, or call Seeley 3292 or Austin 1050.

TO RENT—4246 W. 21ST-PL., 3 ROOM FURN. flat, strictly modern, $18 month.

WANTED—TO RENT—FLATS.

WANTED—TO RENT—4 R. NICELY FURN. flat, vicinity Wilson-av. L station; family of 2, refined, ref. Address K 385, Tribune.

TO RENT—STORES—DOWNTOWN.

TO RENT—"L" SHAPED STORE FOR GENtleman's buffet; fully equipped with mahogany fixtures. Three street entrances. In first class condition. N. W. Corner Lake-st. and 5th-av. Apply Room 204, 35 S. Dearborn-st. Phone Central 91.

TO RENT—280 W. RANDOLPH, JUST OUTside loop, store, basement and second floor together or separate; elevator; reasonable to responsible party; owner. DR. W. A. FISHER, 235 W. Washington-st.

TO RENT—208 W. LAKE-ST., NR. 5TH-AV. store and basement; 5,000 sq. ft.; new front. FRANK S. PAGIN & CO., 32 W. Washington.

TO RENT—STORES, OFFICES, LOFTS, IN downtown district. Tel. Randolph 3884. CALLISTUS S. ENNIS & CO., 122 Monroe-st.

TO RENT—STORES, 324 FEDERAL-ST., OPposite Monadnock Block; modern building; long lease; for saloon or other lines.

TO RENT—STORES—SOUTH.

TO RENT—532 AND 534 E. 61ST; REASONable rent, considering the rapid improvement of this district; store 534 has mod. 4 room flat in connection; 532 can be rented without flat. Apply H. A. MIX, Suite 92, 39 S. State-st. Tel. Cent. 2028. Auto. 43-909.

TO RENT—ENGLEWOOD—Fine large store and basement; splendid condition; with or without living rooms; only $20. Near Rock Island depot, whose patrons pass by store. 217 W. 68th-st. Call Central 47.

TO RENT— STORE. 1312 E. 63D-ST. Near Kimbark-av. Excellent location. GORDON STRONG & CO., 209 S. State-st. Harr. 3191.

TO RENT—STORES, SUITABLE FOR DRUGgist, hardware, laundry, barber, grocery and market, etc. Apply 2230 E. 75th-st.

TO RENT—LARGE STORE, 332 W. 71ST-ST., near Rock Island depot and offices; steam; good restaurant location; cheap rent; open.

TO RENT—LARGE STORE ON HALSTED and 36th; good for any purpose. Monroe 3790.

TO RENT—LARGE STORE BUSINESS DIStrict; steam heat. 334 W. 59th-st. Frank. 786.

TO RENT—STORES—NORTH.

TO RENT—FOUR REMAINING STORES IN Chicago's largest theater, Clark and Diversey; suitable for florist, delicatessen, haberdasher, tailor, grocery, etc. Apply Owner, 712 Westminster Bld.

TO RENT—NEW, MODERN, STEAM HEATed corner store in 30 flat building; druggist only; no opposition; reasonable rent. Write G. F. CAGNEY, 6148 Winthrop-av.

TO RENT—LGE. STORE, BEST LOCATION; drugs or grocery and market. Cor. Clark and Berteau.

TO RENT—STORES, COR. BROADWAY AND Oakdale, $35 up; for drugs, millinery, dry goods, meat, plumber, beauty shop, barber, etc.

TO RENT—PROMINENT LINCOLN-AV. cor. and inside stores, some nr. adj. Easterly theat.; $25 up. DIRKS, 1166 Diversey-pkwy.

TO RENT—STORES—NORTHWEST.

TO RENT—FINE LARGE STORE, 3125 IRVing Park-blvd., s. e. cor. Troy-st., near Kedzie-av., for any purpose; especially suitable for bakery, millinery or dry goods store; no other within 2 blks.; rent reas. Owner. Ph. Monroe 4700.

TO RENT—STORES—WEST.

TO RENT—COR. STORE, 2301 HARRISON-st.; reas. rent; concessions to des. tenant.

TO RENT—OFFICES AND STUDIOS.

Downtown.

TO RENT—TOWER BUILDING. N. w. cor. Madison and Michigan-av. Rand. 5660. LEE J. LESSER & CO.

TO RENT—1535 FIRST NATIONAL BANK Bldg., excellent furn. desk room in priv. office; very agreeable surroundings.

TO RENT—NICELY FURN. PRIV. OFFICE, with phone and all conveniences, reas. to responsible party. 1803 Monadnock Bldg.

TO RENT—OFFICES IN MANHATTAN Building, Dearborn and Van Buren; very low rentals. Apply Room 301.

TO RENT—20 E. JACKSON-BLVD., 2 AND 3 room suites at $30, $35, and up. G. V. CLEARY & CO., Room 1407.

TO RENT—DESK SPACE, $5; GOOD LIGHT; phone. Room 720, 115 S. Dearborn.

TO RENT—OFFICE SPACE WITH DESK, $8 mo. R. 514, 336 S. Dearborn.

TO RENT—DESK SPACE IN PRIVATE OFfice; reas. rent. 1228, 19 S. La Salle-st.

TO RENT—FURNISHED OFFICE WITH UNlimited phone. Rm. 1519 Mallers Building.

TO RENT—FURNISHED OFFICE, 2 ROOMS complete, $25 per month, 405 Plymouth Bldg.

TO RENT—PRIVATE OFFICE, DESK space, office hdqrs., $2 up. 607 Marquette Bd.

TO RENT—1010 ADVERTISING BLDG.—priv. office; desk space; off. hdqts.; switchbd.

TO RENT—ATHENÆUM BUILDING, 18 N. Dearborn-st., offices, $15, $20, and $25.

TO RENT—LIGHT PRIVATE OFFICE space, $10, [illegible]; all accom. 618, 22 Quincy-st.

TO RENT—OFFICES AND STUDIOS.

Downtown.

TO RENT— TO RENT— TACOMA BUILDING, N. E. Cor. Madison and La Salle-sts. Light, modern offices, single or en suite; $25 to $45 per month. THE UNIVERSITY OF CHICAGO, 114 Tacoma Bldg. Tel. Franklin 3461.

TO RENT—SACRIFICE ON SUBLEASE—Entire 6th floor Cable Bldg., cor. Jackson and Wabash; 11 outside rooms, 6 grouped about reception room; will rent all or single rooms; immediate possession; firm moving to larger quarters. Apply 601 Cable Bldg.

TO RENT—ADVERTISING BUILDING, 123 W. MADISON-ST. Private offices or desk space, furnished in mahogany; all modern conveniences; new building; strictly first class surroundings; reasonable. Call at the office of the building.

TO RENT — PRIVATE OFFICE OR DESK room, with telephone service and furniture, if desired; very convenient location; also extra space for display, storage, or light manufacturing if desired; exceptional proposition. 3d floor, 14 N. Dearborn-st.

TO RENT—POWERS BLDG., 37 S. WABASH-AV. OFFICE AND MERCANTILE SPACE. H. O. STONE & COMPANY, 76 W. MONROE-ST. TEL. RANDOLPH 300.

TO RENT— TO RENT— ADAMS EXPRESS BUILDING, 115 S. Dearborn-st. Desirable light space for mercantile lines. Central 997. J. C. McCORD & CO.

TO RENT—MENTOR BLDG., 39 S. STATE-st., n. e. corner Monroe; exclusive shops and offices in heart of retail district. Apply HENRY A. MIX, 92, 39 S. State-st. Cent. 2028.

TO RENT—DICKEY BUILDING—180 N. Dearborn-st. Desirable offices and space for mercantile lines. Best service. Attractive rent.

TO RENT—OFFICES, LARGE OR SMALL, single, $10, $12.50, $15 per month; suites of 2, 3, 4, 5 rooms, $20 up. BONHEUR, 326 River-st. Central 2100.

TO RENT—PRIV. FURN. OFFICE, ALL FAcilities suitable for capitalist; Michigan-av. frontage; best location; reas. Address D F 438, Tribune.

TO RENT—PRIVATE OFFICE, BEAUTIfully furnished light new building; private phone; cheapest rent in the city. Room 511 Transportation Bldg., 608 S. Dearborn-st.

TO RENT—WILL SUBLET AT SACRIFICE my State-st. office, suitable any legitimate bus. Immediate poss. Address D H 145, Tribune.

TO RENT—FINELY FURNISHED OFFICE, or will divide with 2 or 3 responsible parties at reasonable terms; stenographer and phone service. 1665 Old Colony Bldg. Harrison 3757.

TO RENT—HIGH GRADE SPACE IN LOOP; fine light, for office or salesroom; near State-st.; low rent on sublease. INTERNATIONAL CARBON CO., 17 Quincy-st.

TO RENT—OFFICE WITH DENTIST; GOOD light; fine location; desirable for dentist, physician, or optician; will rent cheap. C. J. HADLEY, D. D. S., 1303 Masonic Temple.

TO RENT—DESK ROOM, IN PRIVATE OFfice; agreeable surroundings; reas. R. 528, 30 N. Michigan-blvd., cor. Washington.

TO RENT — LIGHT OFFICE IN MODERN fireproof bldg., Dearborn, nr. Van Buren-st. R. D. HILL & CO., Randolph 2322.

TO RENT—453 PEOPLES GAS BLDG., DEsirable desk space; reasonable; stenographer. Harrison 6075.

TO RENT — N. E. COR. MARKET AND Quincy-sts., offices and stockrooms; fireproof building. WHITE & TABOR.

TO RENT—911 S. STATE-ST., STORE, suitable for restaurant, any retail business. EST. H. B. PEABODY, 333 S. DEARBORN-ST.

TO RENT — AT REDUCED RATE FOR 10 MONTHS, OFFICE OVERLOOKING LAKE. APPLY R. 561 McCORMICK BLDG.

TO RENT—OFFICES IN PORTLAND BLK., two desirable suites at moderate rentals. JOHN R. MAGILL & CO., 35 N. Dearborn-st.

TO RENT—PRIVATE OFFICE, 1 OF SUITE, furn.; separate entrance; unlim. phone; good light and air; reas. 1305 Manhattan Bldg.

TO RENT—MALLERS BLDG., S. E. COR. Madison-st. and Wabash-av. Rand. 6631. J. B. MALLERS JR., Agt.

TO RENT—FURNISHED OFFICES. Mahog. furniture, phone, office services; $16-$40; desk r., $8. R. 204, 305 S. La Salle-st.

TO RENT—PRIVATE OFFICE, ROOM 608, 69 W. Washington-st. [Title and Trust Building.]

TO RENT—½ PRIV. OFFICE OR DESK room, furn. Call 1630 Republic Bldg., State and Adams. Phone Harr. 3686.

WANTED—STORES, OFFICES, LOFTS

WANTED—TO RENT—COMMERCIAL ARTist desires desk room with good light. Address K 520, Tribune.

TO RENT—FLOORS AND LOFTS.

TO RENT—DAYLIGHT MFG. SPACES JUST outside the loop; every convenience; $15 per mo. up; space from 500 sq. ft. to 30,000 sq. ft. on a floor. J. J. HARRINGTON & CO., 1124 First National Bank Bldg.

TO RENT—LEES BUILDING—19 S. Fifth-av., desirable light space for jobbers or mfrs.' agent with stock; concessions. THE UNIVERSITY OF CHICAGO, 604, 139 W. Madison-st. Tel. Main 3530.

TO RENT—DESIRABLE, WELL LOCATED corner, loop district, 6,000 feet; big bargain; best transportation; immediate possession; excellent space for school, mail order, or publisher. Address B 400, Tribune.

TO RENT—INDUSTRY AND ENTERPRISE bldgs., best space in loop for light mfg. or printing; power furnished if desired. HENRY A. MIX, 92, 39 S. State-st. Cent. 2028.

TO RENT — FLOORS — INQUIRE 169 N. Franklin-st. Second floor, 25x69, storage space, basement, and third floor. Elevator; steam heat. Low rent. Possession at once.

TO RENT—2 FLOORS, 2,600 SQ. FT. EACH, in our bldg., 113 S. Jefferson-st.; pass. and frt. elevator service; light on 3 sides; reas. rent; Elevator Supply and Repair Co.

TO RENT — BUILDINGS, FLOORS, AND space, with or without railroad and river facilities and will build to suit tenant. MADDEN BROS., 140 S. Dearborn-st.

TO RENT—SPACE FOR LIGHT MFG. OR mfr. agents' display office and storage, with heat; space, $10 mo. and up. 150 W. Austin-av.

TO RENT—FLOORS, STORES, BUILDINGS. Murdock, James & Co., 17 N. La Salle-st.

TO RENT—MFG. PROPERTY.

TO RENT— TO RENT. FLOORS—BUILDINGS—STORES in all Business Districts. Call or write for our complete list. PAUL C. LOEBER & CO., 21 N. La Salle-st. Franklin 757.

TO RENT—LOWEST RENT IN CHICAGO. To Lease—Factory Building, 2626 Shields-av. 3 story and basement, 40x90 feet. Light on three sides; power and steam on premises. Apply to ALEX. FRIEND & CO., 29 S. La Salle-st.

TO RENT—BRADLEY BUILDINGS— Large and small space, with or without power; also storage space; in sprinkled buildings; best of shipping facilities; very light. J. HARLEY BRADLEY, Ph. Monroe 146. 217 N. Desplaines-st.

TO RENT—HIGH 1 STORY BLDG., WITH elec. crane; 6,000 sq. ft., for mfg., garage, or storage purposes; formerly used for foundry; rent reasonable. 121 S. Jefferson-st. Elevator Supply and Repair Co.

TO RENT—23,000 SQ. FEET, WITH POWER, LIGHT 4 SIDES, HEAT, ELEVATOR, SIDE TRACK, SPRINKLED, HIGH CEILING; 22D-ST. AND THE RIVER. WENDNAGEL CO.

TO RENT—SPACE FOR DISPLAY, STORage, or light manufacturing, inside of loop district; also telephone and office room if desired; exceptional proposition. 3d floor, 14 N. Dearborn-st.

TO RENT—FACTORY, 50,000 SQ. FT., 1, 4½ story, 1, 2 story and basement. Will divide. Best shipping facilities. L. ROSENBLUTH, 737 S. Halsted-st.

TO RENT — AM GIVING UP DESIRABLE light space in loop bldg., specially suitable, where power is required. Will divide to suit. Rental right. Address D H 146, Tribune.

TO RENT—FOR LIGHT MANUFACTURING, floor, 50x30, on W. Lake-st., near California-av.; very low rent. EDWIN ROMBERG, 30 N. La Salle-st.

TO RENT—100,000 FEET FLOOR SPACE, sprinkled, switch track. B. & O. E. F. KENNEDY, 38 S. Dearborn-st.

TO RENT—CHEAP—BALANCE OF LEASE, 600 sq. ft., 5 windows, for printer or storage. RELIANCE PRINTING CO., 638 Federal-st.

TO RENT—BARNS.

TO RENT—SOUTH SIDE, BRICK BARN, 60X 85, facing street; cement floor, elec light, water, etc.; suitable for auto top builder, auto repair or garage; cheap rent. Address D K 168, Tribune.

TO RENT—MISCELLANEOUS.

TO RENT — BUILDINGS, STORES, AND floors in all parts of the city. Send for list. WILLIS & FRANKENSTEIN, 110 S. Dearb'n.

TO RENT—IF YOU ARE IN THE MARKET for buildings, stores, or floors, write us. ALEX. FRIEND & CO., 29 S. La Salle-st.

HORSES, HARNESS, CARRIAGES.

NOTICE — APPLY MADISON BOTTLING Wks. stables concerning about 60 head horses and mules; some matched teams 2,400 to 3,200 lbs.; most of them mares, 3 with foal; right out of work; all young; some little pavement worn; no reas. offer ref.; need room for autos; also bottle beer wagons, dble. and single harness, buggies. 1741 W. Madison. Ask for mgr.

AUCTION—DEC. 3, 10 A. M.; WILL HAVE 100 farmer buyers here. City man, if you have any large sore footed mares, be here with them Dec. 3; we will get you good prices. 1128 Foster. DU BROCK.

WANTED—A PAIR OF HORSES, WEIGHT from 1,200 to 1,400 lbs.; from 4 to 8 years old; coach type. Address R. S. MARSHALL, Oregon, Ill.

$250 BUYS 5 YEAR OLD 2,600 LBS. TEAM OF mares. Stable, 214 Sheldon-st., 2 blks. n. of Madison-st.

BARGAIN—MUST BE SOLD—9 HORSES and mares, 1 foal; harness and wagons. LIN. PARK TEAM'G CO., 1837-39 N. Clark.

LOST CITY CONTRACT; $200 TAKES 2,700 lb. team of roan mares, 5 years old. Apply 1718 W. Madison-st., 1st flat.

FOR SALE—25 HORSES AND MARES, 1,300-1,600 lbs.; 2 mares in foal. 2346 Madison-st.

NEW STAKE [WAGON] TRUCKS, ½ TO 2 tons, $100. 29 S. Western-av. West 600.

PRINTING, ENGRAVING, BINDING.

GOOD PRINTING, LOW PRICES; 1,000 LETterheads, envelopes, cards, $3; samples free. Booklets, catalogues, and circulars a specialty. E. L. FANTUS, 525 S. Dearborn-st. Harr. 3872.

REAL ESTATE FOR SALE.

CENTRAL.

FOR SALE—MICHIGAN-AV., NEAR 16TH—SPECIAL BARGAIN; modern 3 story bldg., store and 2 floors above; large elevator and heating plant; lot 37½x169; bldg. covers lot; can be had at low price; might consider other property in part pay. [L.] WILLIAM A. BOND & CO. [Exclusive Agents], 25 N. Dearborn-st.

FOR SALE—50X160 FT., MICHIGAN-AV., near 22d-st.; old improvements; below value. W. A. PRIDMORE, 139 N. Clark-st. Cent. 1212.

FOR SALE—W. ADAMS-ST., CLOSE IN, 90X 156; old brick imp.; price $40,000. A. W. SULLIVAN, 1124, 29 S. La Salle-st. Cent. 310.

FOR SALE—40 FT., E. OF INDIANA-AV., S. of 18th, $360 ft. Also 100x175 ft., $400 ft. MONTAGUE & SON, 25 N. Dearborn. Cen. 5012.

APARTMENTS—SOUTH SIDE.

FOR SALE— NEW, MODERN 24 APARTMENT BLDG., ON A PROMINENT CORNER IN THE BEST RESIDENCE SECTION OF HYDE PARK. PRICE $87,000. LEASED FOR $14,000 YR. —PROPERTY PAYS $10,000 YEAR— ABOVE OPERATING CHARGES & TAXES. $30,000 CASH. LOAN RUNS TERM OF YRS. 5½ PCT.

Carefully constructed and splendidly planned building. Vitrified pressed brick and cut stone. Fronting 250 feet on two streets. Best system of heating and plumbing. Each apartment has individual porches, with every modern appointment; 4, 5, and 6 rooms. RENTING AT POPULAR PRICES. THE CLASS OF APARTMENTS THAT ARE ALWAYS IN DEMAND, AND A SAFE, PERMANENT INVESTMENT. W. K. YOUNG & BRO., BANK FLOOR, Marquette Bldg., Dearborn and Adams.

FOR SALE—OR EXCHANGE—

BROKERS, ATTENTION.

2 six apartments. Rents $5,200. Hyde Park.
1 24 apartment. Rents $12,500. Hyde Park.
1 31 apartment and six stores. Rents $18,500. Hyde Park.
1 39 apartment and 8 stores. Rents $22,000. Hyde Park.
1 42 apartment. Rents $19,800. North Side.
Will consider clear city vacant or old improved, well located lands or farms. Write for complete list.

KEIDEL & MORAN, 6 N. Clark-st.

FOR SALE— KENWOOD 6 APARTMENT BLDG., 8 AND 9 ROOMS; LOT 50X190. East of Drexel-blvd., near 47th-st., in the choice residence section. PRICE $83,500. LEASED FOR $5,760 YEAR. $15,000 CASH REQUIRED. PAYS OVER 12% NET. Best bargain ever offered in high class property in Kenwood. W. K. YOUNG & BRO., BANK FLOOR, Marquette Bldg., Dearborn and Adams. [Bistor.] Exclusive Agents.

FOR SALE—S. E. COR. OF 66TH-ST. AND Racine-av., 3 flats and store, brick and stone building; steel constructed; steam heat and hot water; all oak throughout; frame garage, 20x 27; electric light, steam heat, water, sewerage, cement floor, trimmed in Georgia pine; fine cement yard; everything the best; will be sold at absolute bargain. Apply to owner. Phone Went. 2048. 6601 S. Racine-av.

FOR SALE—HYDE PARK 6 APARTMENT ON EVERETT-AV. Very fine location. Rental $5,400. Pays over $3,100 net. Price only $35,000. Mortgage $16,500 at 5½%. No prepayments. JOHN A. CARROLL & BRO., 53d-st. and Lake Park-av. Hyde Park 440.

FOR SALE—OR EXCH.—SACRIFICE IN ALmost new 34 apt. bldg.; price $110,000; also 6 new br. garages in rear; rents $16,000 annually; mortgage $67,500; 4, 5, and 6 room flats; moderate rental average $30 to $45; consider in trade clear vacant, old improved, or clear farm; will sell bldg. to pay on investment 20%. Address D P 446, Tribune.

FOR SALE—ELEGANT 6 FLAT IN ONE OF the best residential sections on the South Side; rented for approximately $5,508 per yr.; inc. $17,000. Must sell at a decided bargain. Will accept vacant as part payment. JOHN B. DE VONEY CO., 133 W. Washington-st., Excl. Agts.

FOR SALE—BARGAIN TO SETTLE ESTATE. Elegant, high grade 6 flat bldg.; each apt. contains 7 rooms, recep. room, 2 baths, ex. lavatory, shower, wall safe, front and back porches, billiard room, fitted complete, in basement; choice location, Grand-blvd., near Washington Park. Address B T 598, Tribune.

FOR SALE—OR EXCHANGE—MODERN 18 flat bldg., near Washington Park; 4 and 5 rooms; yearly rental $8,000; mortgage $30,000, 5 years; must be sold within 30 days; will consider any reasonable offer. HENDRICKS & BOYLE, 5500 Prairie-av. Normal 7.

FOR SALE—BRYN MAWR 2 FLAT BLDGS., 7111 to 19 Constance-av. New, 5 and 6 rms.; large lots; beautiful interior; mtg. $4,500; balance terms; bargain. GEO. C. BOUR & CO., 71st-st. and Jeffery-av. Exclusive Agts.

FOR SALE—MOD. NEW 3 APART., OPP. Washington Pk., sun porches, large garage; rental $1,926; mtg. $7,400; will sacrifice equity $5,250, terms. PLOTKE & GROSBY, Superior 6288. 207 W. Division-st.

FOR SALE—2 FLAT FRAME BUILDING on brick and stone foundation at 5743 Grove-av. [Armour], 4 rooms each, gas and bath, good repair; rents easy. No reasonable offer refused. Address owner. IRA H. CULP, La Grange, Indiana.

FOR SALE—BARGAIN; 24 APTS. 4, 5, AND 6 ROOMS, FRONT PORCHES, NEW BLDG., RENTAL $14,070; MTG. $55,000, 5½ PER CENT. PRICE $87,000. GRAPPERHAUS, RUSSELL & CO., 1346 E. 63D-ST. HYDE PARK 2976.

FOR SALE — NEW SIX FLAT BUILDING—Rental $5,320; mtg. $22,000, 5½ per cent; must be sold this week; best cash offer takes it. GRAPPERHAUS, RUSSELL & CO., 1346 E. 63d-st. Hyde Park 2976.

FOR SALE—HIGH GRADE, STEAM HEATED six flat bldg. on Calumet-av., near Garfield-blvd.; worth while to investigate; annual rental $3,000; price $26,000. W. H. McCLELLAN, 29 E. 31st-st.

FOR SALE—NEW 6 FLAT BLDG., MICHIGAN-av., south of 55th-st.; 6 rooms, 2 baths; sun parlors; garages; income $5,130 per year. EQUITY $10,000. MAKE CASH OFFER. S. FISHER, 719 E. 63D-ST. Ph. Went. 37.

FOR SALE—5811 MICHIGAN-AV., NEW 3 apt. bldg., 7 rooms, 2 baths, sun parlors, lot 29x161, fine light; rents $2,430 per yr.; price $17,500; mtg. $10,000, 5½%. J. F. O'BRIEN, 235 E. 51st.

FOR SALE—STONE FRT. MOD. 2 FLAT, 6184 Bishop, 2d; 6 and 6 rms., furnace, elec. lights, ex. trans.; nr. L; terms. DOERSCHER, 2619 Elston. Humboldt 80.

FOR SALE—NEW 6 FLAT BLDG., MURPHY In-a-Dor beds; rental $2,460 yearly; incumbrance $10,000. No reasonable cash offer refused. Englewood 8524.

FOR SALE—MODERN 4 FLATS, WASHINGton Park sub.; rents $1,900; mtg. $8,000. Want clear residence and cash for equity. Address D W 318, Tribune.

FOR SALE—BIG SNAP; FINE 3 FLAT; stone front; 8 room flats; rentals $40 each; mtg. $5,000; must have cash quick for equity. Address D O 190, Tribune.

FOR SALE—P. MANOR; EQUAL TO 3 FLAT; Prairie, nr. 69th; $8,600; a. rent, $1,176. Went. 3930.

FOR SALE—2 FLAT BRICK, 76TH AND Sangamon; steam heat; all mod.; good terms. Ph. owner, Prospect 5585.

FOR SALE—6 FLAT BLDG.; RENTAL $3,820 a year; price, $16,000; full commission to brokers. CADDEN & CO., 38 S. Dearborn.

FOR SALE — WELL LOCATED 6 FLAT building in Woodlawn; always rented; price $18,000. Address D W 108, Tribune.

FOR SALE—HIGH CLASS 6 FLAT BLDG. ON Michigan-av.; bargain for cash; near 43d-st. Address C D 199, Tribune.

FOR SALE—MODERN 2 FLAT BLDG., FURnace, 7354 St. Lawrence-av.; easy terms, or will sacrifice for cash. Franklin 786.

FOR SALE—CALUMET-AV., NR. 43D; 3 flat; $7,500; 1-3 cash; rent $1,380. Address D J 365, Tribune.

FOR SALE—NEW 2 FLAT; H. W. HEAT, sun parlors; rental $1,020; price $7,750; near park. MALOOLY, 6700 Stony Island-av.

FOR SALE—3 FLAT, BRICK, 3 FURNACES; rent $1,080; Wabash, near 30th. Make offer. FAULKNER & COOK, 3603 State.

APARTMENTS—NORTH SIDE.

FOR SALE—WHY PAY RENT WHEN YOU can buy a fine 2 flat for $7,000, brick, furnace; "good lot"; near transportation. NORTH SHORE SAVINGS BANK, 5546 Broadway.

FOR SALE—ROGERS PARK BARGAIN—New 2 flat, s. front, built for home, between 2 residences; large sun and sleeping porches; hot w. heat, garage; price $7,800. Easy terms. G. W. WALKER, 7117 N. Clark. Rog. Pk. 948.

FOR SALE—ELEGANT CORNER, SHERIdan-rd. 6 apt. bldg.; in Rogers Pk.; 5-6 rms.; sun parlors; well rented; in good repair; rental $380 per mo. Want offer. PAUL A. FINLEY & CO., 1620 Conway Bldg. Franklin 2158.

FOR SALE—BY OWNER, BRICK CORNER, 75x100, two 5, eight 4 flats, two stores, stove and furnace heat; rental $3,126; price $29,500; always rented; terms. Address K 83, Tribune.

FOR SALE—MUST SELL MY TWO FLAT. Edgewater, h. w. heat, new, modern; will sacrifice for $8,200; not much cash required. Address D B 242, Tribune.

FOR SALE—OWNER WILL SACRIFICE 3 apt. brick, nr. L, Edgewater. H. W. heat, porches, 30 ft. lot, $7,500; EASY TERMS. REITER & COMPANY, 1109 Granville-av.

FOR SALE—WELL BUILT, NEW 9 APT. bldg.; all rented; rental $4,720; mtg. $16,000. Would consider North Side vacant. McGUIRE & HENDERSON, 6332 Sheridan-rd.

FOR SALE—$750 CASH, RENT PAY BALance, for high grade 2 flat on Hermitage-av., near Irving Pk.-blvd.; 5 and 5 rooms and inc. sun parlors; C. & N. W. and L transp. BROOMELL BROS., 74 W. Washington-st.

FOR SALE—HIGH GRADE 6 APT. BLDG. IN Birchwood; sun parlors; permanent view of lake; rental $5,000; leaving city; must sell; will make close price. Address F P 106, Tribune.

FOR SALE—OR EXCHANGE — CHOICE 15 apt., Sheridan Park; rents $7,560; mtg. $37,000. Will consider smaller property and cash. Address H 296, Tribune.

FOR SALE—NEW 2 FLAT BLDG., ONLY 3 blks. from Howard-av. "L" sta.; large porches; steam; $6,900; lot alone worth $2,500. ANTHONY WALTON CO., 7546 N. Clark.

FOR SALE—NEW 18 APT. BLDG., EDGEwater; consider trade. W. F. PETERSON, 110 S. Dearborn-st. Rand 1222.

FOR SALE—BIRCHWOOD, LAKE FRONT; new 16 apt. building; Owner. C. J. NELSON, 7663 Rogers-av.

FOR SALE—OWNER MUST SELL NEW 12 flat; over 25 per cent on equity of $14,000. FRETER'S, 4643 N. Rockwell-st.

FOR SALE — APARTMENT BLDGS., NEAR Sheridan-rd. and the lake. Will exchange. JOHN T. O'CONNELL, 69 W. Washington-st.

FOR SALE—LEASEHOLD; 10 PCT.; WILson-av.; $50,000 required. Address K 82, Tribune.

FOR SALE—EDGE; BEST OFFER; 6 R., 3 apt., 1329 Rosedale; schools. Thorndale sta.

REAL ESTATE FOR SALE.

APARTMENTS—NORTH SIDE.

FOR SALE OR EXCHANGE—NEW, WELL built 2 apt. brick buildings in West Ravenswood.
2723 Potwyne-pl., 5 and 5 rooms, furnaces, $7,000.
4955 Monticello-av., 5 and 6 rooms, steam heat, $8,500.
2610 Potwyne-pl., 5 and 6 rooms, h. w. heat, $8,800.
4849 N. Central Pk.-av., 6 and 6 rms., $9,000.
W. H. MEYER, Owner, 10 S. La Salle-st. Frank. 583.

FOR SALE — IN JESUIT PARISH, CLOSE to Loyola station, fine 21 apartment bldg., renting for $15,000; will accept $15,000 cash and balance terms; this will pay you 20 per cent on investment; owner must leave city, therefore will sacrifice. Address D F 143, Tribune.

FOR SALE—SPECIAL BARGAIN—MODERN new 6 apartment building, stove and furnace heat, hot water supply, latest improvements; east of Clark-st. cars and convenient to Edgewater L station; rent $140 per month; must have $2,500 cash. JOHN HEIM, 3148 N. Ashland-av.

FOR SALE— 5-5 r. and large s. h. apt. bldg., s. front, just being completed; ½ blk. east Howard-st. "L" sta.; something different in architectural design; price $16,000; mtg. $9,500; terms; owner. Address F S 319, Tribune.

FOR SALE— 3 apartment bldg., 6 rooms, 929 Lakeside-pl., near Sheridan-rd.; just being completed; large sun parlors, 2 baths, and side entrance. W. PICKEL [Owner], 4400 Beacon-st.

FOR SALE OR EXCHANGE—MODERN 21 apt. bldg. in Edgewater, 1 yr. old; rents $8,500 per yr.; mtge. $34,000. Will exchange for clear old improved. HENRY E. STRASSHEIM & CO., 5026 Broadway. Edgew. 393-3302.

FOR SALE—NEW, HIGH GRADE 8 APT. bldg., located in Edgewater, near L; white dining rooms, sun parlors, and private sleeping porches; net rental $2,040. McGUIRE & HENDERSON, 6332 Sheridan-rd. Rog. Pk. 471.

APARTMENTS—N. W. SIDE.

FOR SALE—NOW READY—NEW BRICK 2 flats; 5 and 6 rooms; choice of hot water, steam, or furnace heat; low prices; easy terms; 30 ft. lots. Keys at our branch office, Barry and Kilpatrick-avs. KOESTER & ZANDER, 143 N. Dearborn-st.

FOR SALE—$500 DOWN, $15 MONTHLY, buys 4-4 room brick flat, 4116 N. Irving-av.; will sacrifice price if sold at once. S. BROWN, 1001, 19 S. La Salle-st.

FOR SALE—BARGAIN; 6 FLAT BLDG., steam, 15% net; equity $3,500; good future; loc. bus. blk.; save commis. GEO. MILLER, 3820 W. North-av. Albany 3192.

FOR SALE—NEW 6 FLAT BLDG., 4 AND 5 rooms, stove and furnace, priv. porch; 30 min. to loop; Rav. "L." Irving 1250. Owner.

FOR SALE — BRICK 2 FLAT; NEW AND strictly modern; $700 down, $20 monthly and interest. ZUETELL, 4101 Fullerton-av.

FOR SALE—$3,000, 2 FLAT BRICK; BIG barn; rents $35 mo.; near Robey and Armitage. Address G 385, Tribune.

APARTMENTS—WEST SIDE.

FOR SALE—BRICK 4 FLAT, W. VAN BUREN near Western, north front; stove heat; inc. $6,200; pays 24% gross on equity; ceilings on 1st floor 12 ft.; easily changed to business property. Want $2,300 cash for equity; quick sale. W. F. KAISER & CO., 60 W. Washington-st.

FOR SALE—$1,600 FOR EQUITY IN 702 W 21st-pl.; mtg. $1,600, 5 years; rent $35 mo.; newly painted; 4 flats, frame, brick foundation. OWNER. Franklin 3289.

FOR SALE — GUNDERSON TWO FAMILY HOMES in Congress-st., bet. 47th and 48th avs.; ready to move into. Cash or terms. S. T. GUNDERSON & SONS, Cham. of Com.

FOR SALE — NEW 2 STORY BUILDING; stove heat; price $6,000; paved street, and paid for; will take lot for part payment; rent $50 month. JACOBSON, 4349 McLean-av.

FOR SALE—MOD. ST. FRONT BRICK 2 FL., 5-6 rms.; rent $480. Harding, nr. 16th; $4,750. E. & T., 504, 115 S. Dearborn. Rand. 623.

FOR SALE—$5,000, WORTH $6,500; 7 AND 8 rms. brick; furnaces; A1 shape; rent $50 mo.; $1,500 cash. Address D S 223, Tribune.

BUSINESS PROPERTY—SOUTH.

FOR SALE—GREAT SACRIFICE BY OWNer, who lives California; must sell, $38,750; worth $52,000; mortg. $15,000; large rental; best business corner, Cottage Grove, 40th, Drexel. Address owner, HARRY J. SCHRUPP, Congress Hotel Annex, Room G-33. No trades or commissions.

FOR SALE—BUSINESS PROPERTY LOcated at 7042-44 S. Halsted-st.; 2 stores and 4 six room flats; newly constructed. Rental $3,180. Mortgage $15,000 at 5½ pct. Will sacrifice for cash. Make offer. WILLIS & FRANKENSTEIN, 110 S. Dearb'n.

FOR SALE—BY OWNER, SOUTH SIDE DOUBLE SECTION TRANSFER CORNER; wonderful bargain; easy terms. Address E D 217, Tribune.

FOR SALE—AT $5,500; WENTWORTH-AV. brick bldg., store and 4 flats; cost $9,400. F. J. CONLEY, 127 E. 39th-st.

BUSINESS PROPERTY—S. W.

FOR SALE—3 HIGH CLASS BUS. CORNERS; 2 are prospective transfers; will sell them at a big bargain, or will trade for improved property. Address D O 222, Tribune.

BUSINESS PROPERTY—NORTH.

FOR SALE—TO CLOSE AN ESTATE— On Wells-st., near Chicago-av. 4 story brick bldg., suitable for warehouse or factory. Lot 40x110 ft. Price $25,000. MADLUNG & EIDMANN, 133 W. Washington-st.

FOR SALE—$10,500; WORTH $12,500; 3 story stores and flats, N. Clark and Division; nets 18 pct. on eq. Other big bargains in this locality. KEITH-RIVENBURGH, 1227 N. Clark-st.

FOR SALE—3 STORES AND 20 FLATS; Wells-st., near Ohio; steam heated; $50,000. Lot 56x110. Address D F 474, Tribune.

BUSINESS PROPERTY—N. W.

FOR SALE—BUSINESS LOT; MONTROSE, near Francisco; $1,025. Address K 271, Tribune.

FOR SALE—BUS. PROP., 50X125; 2 FRAME bldgs., barn; barg. Address D O 284, Tribune.

BUSINESS PROPERTY—WEST.

FOR SALE—N. E. COR. PARK AND WESTern-avs.; 2 stores, 20 flats; rents $2,664; stove heat. 2448 W. 12th-st., 3 flats, brick. Investigate. Make offers. C. A. OLSON, 69 W. Wash.-st. Cent. 5478.

HOUSES—SOUTH SIDE.

FOR SALE—COTTAGE SEEKERS, CHICAGO MARKET DOESN'T OFFER ITS EQUAL IN AS GOOD HOME VALUE. Large lot, adjoins Marquette-blvd.; 6706 Perry-av., 6 rooms with 2 extra rooms finished in attic; brick and stone foundation; porcelain bath; open plumbing; hot water heating plant; lot 48x150 feet; price reduced from $4,500 to $3,500. Wells, salesman. JOHN M. McCLUN, 218 W. 63d-st.

FOR SALE—ENGLEWOOD HAS NEVER OFFERED SUCH A BEAUTIFUL HOME ON STEWART-AV. AT AS GREAT A SACRIFICE—6558 Stewart-av.; 9 room residence on heavy stone foundation; attic has 3 extra rooms, finished; oak trim first floor; gas and electric light; mantels with grates; furnace; lot 35x125 ft. to alley; price $5,000. Wells, salesman. JOHN M. McCLUN, 218 W. 63d-st.

FOR SALE—SPECIAL BARGAIN—$500 CASH buys cozy 6 room brick residence, 10610 La Salle-st.; furnace heat; oak finish; real fireplace; built in bookcases, cabinets, and buffet; beam ceiling, tile bath, laundry; paved street; everything paid; price only $3,800. Owner on premises. ELI BOWDEN, 3500 Seminary-av. Graceland 8919.

FOR SALE—6 ROOM MODERN COTTAGES ON CARPENTER-ST. BETWEEN 88TH AND 89TH-STS. ROOMS EXCEPTIONALLY LARGE; H. W. HEAT; EVERY CONVENIENCE; IMPROVED STREETS; GOOD NEIGHBORHOOD; EX. TRANSPORTATION. OWNER ON PREMISES.

FOR SALE—5353 SOUTH PARK-AV. Modern 10 room residence; newly decorated; possession at once; $500 cash, balance to suit; price ......$5,500. BOWERS, LIEBRANDT & O'BRIEN, Doug. 1586—Auto. 73386. 3457 Indiana-av.

FOR SALE—SOUTH PARK-AV., NEAR 52D-st., stone front residence, 12 rooms; oak floors and trim, furnace heat; rental $600; price $5,000; $500 cash and $50 monthly. H. J. COLEMAN & CO., Ph. Oakland 36. 4729 S. State-st.

FOR SALE—HOUSE IN KENWOOD; ELEgant appointments; stone and brick; ten rms.; steam ht.; desirable location; reasonable price; or will rent to desirable tenant. Address H 247, Tribune.

FOR SALE—OR EXCHANGE—11 ROOM Grand-blvd. residence, all modern, and big garage on rear, between 43d and 44th-sts. Will exchange equity for good clear vacant. Address D S 315, Tribune.

FOR SALE—WILL SACRIFICE HIGH CLASS residence, corner 80th and Green-sts., for immediate sale; 37½x125. Want offer. HECK & LUNDBERG, 6000 S. Halsted.

FOR SALE—QUEEN ANNE COTTAGES; $100 down, $15 month; Josephine bricks, $300 down; two flat bricks, $250 down, $25 month. BOWES & CO., 5905 S. Ashland-av.

FOR SALE—HIGH CLASS RESIDENCES and choice vacant at low prices and convenient terms. FRANK I. BENNETT, 7050 Euclid-av. Phone Midway 1287.

FOR SALE—S. CHICAGO; GOOD 6 R. COTtage; lot 30x125; guaranteed title; very low price; pay as you like; owner. Address E B 128, Tribune.

FOR SALE—FEDERAL-ST., NEAR 47TH, 6 room cottage; $200 down, balance monthly; price $1,000. F. L. LANGRIDGE, 7 W. 47th, s. w. cor. State.

FOR SALE—TWO HIGH CLASS 8 ROOM residences, best location in Bryn Mawr; immediate possession; investigate; part cash. FRANK M. DOOLEY, 1929 E. 71st-st.

FOR SALE—ELLIS-AV., GOOD 8 ROOM brick house; low price; payments $40 per mo.; owner. Address E E 137, Tribune.

FOR SALE—11 RM. HSE.; GRAND-BLVD. nr. 36th-st.; h. w. heat; fine cond.; cash. Address E 438, Tribune.

FOR SALE—MODERN 5 RM. BRICK BUNgalow; furnace. 315 E. 67th-st.; easy terms. Or will sacrifice for cash. Franklin 786.

FOR SALE—WOODLAWN-AV., NR. 62D-ST., 10 rm. brick house; furnace heat; $4,000. J. H. GOSS, 1362 E. 63d-st. H. P. 1547.

FOR SALE—JUST A NICE LITTLE MODern brick 7 r. home, H. P.; $6,000; part cash. Oak. 751.

FOR SALE—COLORED; MODERN 8 ROOM house, stone front, hardwood, choice location; $4,500; terms. Address D E 143, Tribune.

FOR SALE—2917 ARMOUR-AV., 5 ROOM brick cottage; easy terms. Franklin 786.

REAL ESTATE FOR SALE.

HOUSES—SOUTH SIDE.

FOR SALE— BEST PURCHASE IN HIGH CLASS MODERN HOME IN CHICAGO. $25,000 KENWOOD RESIDENCE FOR $14,500, ON GREENWOOD-AV. 12 rooms, brick and stone construction; lot 50x155; ELEGANT INTERIOR FINISH, 3 bathrooms, best system of plumbing and heating, handsome lighting fixtures; costly decorations; principal rooms canvassed and painted. House is in perfect condition throughout. Ready for immediate occupancy. Over $8,000 has been spent on the property in the last six months; $5,000 cash; loan runs 5 years. W. K. YOUNG & BRO., BANK FLOOR, Marquette Bldg., Dearborn and Adams.

HOUSES—NORTH SIDE.

FOR SALE—IN THE HEART OF SHERIdan Park, beautiful 7 room residence on large lot; thoroughly modern; garage in rear; REAL BARGAIN for quick sale. GEO. W. KELLEY & CO., R. 916, 110 S. Dearborn-st. Rand. 1279.

FOR SALE—7 ROOM COTTAGE, NEAR Bryn Mawr "L" station; brick foundation; furnace heat; front and rear porches; clear; will exchange for 2 flat; $3,750. Address D W 212, Tribune.

FOR SALE—$9,000; EAST OF "L," 8 R. RESidence, west front; LOT 50x150.. mod. liv. r., oak fl., elect. lt.; $1,000 cash. J. F. HECHT, 6211 Broadway. Edge. 7747.

FOR SALE—4226 N. WINCHESTER-AV.—7 room brick house; 30 ft. lot; hot water heat; garage; vacuum cleaner plant; leaving city. See Owner on premises or phone Well. 6230.

FOR SALE—$3,500; $300 DOWN, $15 MONTHly, buys 7 room house; 2110 Pensacola-av.; lot 37½; asphalt street. S. BROWN, 1001, 19 S. La Salle-st.

FOR SALE—5 ROOM COTTAGE, ELECTRIC light, garage, 50 ft. lot, $4,600; $1,000 cash, bal. time. JOHN BOBEL, 3430 Southport-av.

FOR SALE—11 R. BARGAIN RES.; 3 BATHS; lot 63x140, 866 Buena-av. $25,000. Cent. 3210.

HOUSES—NORTHWEST SIDE.

FOR SALE—A GARDEN OF REAL CALIFORNIA BUNGALOWS IN BEAUTIFUL WEST RAVENSWOOD, NR. ELEVATED. On lots 30 and 40x125; 5, 6, and 7 large rooms, with sun parlors and dining porches; prices, $4,700 and up; terms to suit. Branch office, Monticello and Wilson-avs. Irving 991 or NELSON & LEWIN, 30 N. La Salle-st. Franklin 1453.

FOR SALE—NORWOOD PARK—OWNER must sell before Jan. 1 nearly new, modern 5 room bungalow; h. w. heat; 5 minutes from depot; no reasonable offer refused. Address K 511, Tribune.

FOR SALE—RAV. MANOR, NEW 7 ROOM brick home; h. w. heat, 4 bedrms.; 30 min. to loop on L; res. restricted. Nelson. Irving 1260.

FOR SALE—BARGAIN; 5 ROOM BUNGAlow, $2,800; $150 will handle. 5835 Byron-st. Irving 9075.

FOR SALE—2 BEAUTIFUL, NEW 5 ROOM stucco bungalows; $4,000; easy terms. PISCHEL & SONS, 4017 Milwaukee-av. Irv. 872.

HOUSES—WEST SIDE.

FOR SALE—8 ROOM RESIDENCE, WASHington-blvd., near Kedzie; hot water ht. Phone owner, Austin 32462 after 6 p. m.

FOR SALE—MAY-ST., NEAR MADISON, lot, 81x107; brick and frame buildings. A. H. KINKAID & CO., 35 N. Dearborn-st.

VACANT—SOUTH SIDE.

FOR SALE— BUILDERS—ATTENTION. HYDE PARK BOULEVARD CORNER. Close to Illinois Central. High grade apartments on this corner will bring $20 per room. Investigate quick. Only $150 per ft. JOHN A. CARROLL & BRO., 53d-st. and Lake Park-av. Hyde Park 440.

FOR SALE— FINE SECTION LINE BUSINESS LOTS, 40th [Crawford] av., bet. 47th-st. and Archer. Rapidly growing district. No better place for your savings. Only $25 cash and $10 monthly. PRICE $360 EACH. Cement walks and water in. Send for plat. Office on ground open Sunday p. m. WILLIAM A. BOND & CO., 25 N. Dearborn-st.

FOR SALE—1,200 FT. ON BENNETT-AV., between 73d and 75th. Exceptionally good property for homes and 2 flats. Can arrange terms. Price for quick sale $30 to $40 per ft. J. L. HESS, Exclusive Agent, 54 W. Randolph-st. Cent. 3270; 7100 Yates-av., Midway 7500.

FOR SALE— DESIRABLE VACANT. Loomis-st., Ada and Bishop, between 87th and 88th; all improvements; 30 min. to city. CHAS. V. McERLEAN, Central 2375. 39 S. La Salle-st.

FOR SALE—HYDE PARK, RIPE FOR HIGH class apartment, 90x150. A bargain at $200 per foot. H. G. HOWARD & CO. [MR. CRIST], 1458 E. 53d-st. Phone Hyde Park 126.

FOR SALE — STONY ISLAND-AV. DIStrict, 30 ft. residence lots, $395; sewer, water, gas, cement, walks, and paved streets all paid for; easy terms. Address D S 328, Tribune.

FOR SALE—RESIDENCE LOTS, STONY ISland-av. district; south of 75th-st.; at cost; cash $50, no interest or taxes for 1 year. Address D H 507, Tribune.

FOR SALE—IF YOU ARE LOOKING FOR A 20 pct. net investment in Hyde Park high grade apartment, we have it. H. G. HOWARD & CO. [MR. CRIST], 1458 E. 53d-st. Hyde Park 126.

FOR SALE—BUILDERS, ATTENTION. S. E. Cor. 72d and South Park-av., 100x125, price $3,500; ideal location for small apt. KELLY BROS., 911 W. 63d-st.

FOR SALE—A 50 FT. LOT, THE FINEST loc. on Paxton-av., north of 71st, is between 55 and 60 ft. lots; a snap for $67.50 a ft. HAMILTON BROS., cor. 71st and Paxton-av.

FOR SALE—N. W. COR. OF BLACKSTONE-av. and 65th-st., 70x125. Very few like it in Hyde Park. Price $125 per ft. WHITE & COLEMAN, 54 W. Randolph-st.

FOR SALE—BUSINESS LOT ON E. 87TH-st. car line; near TRANSFER CORNER; low price; easy terms. Address B P 440, Tribune.

FOR SALE—90 FT.; THREE 2 APT. BUILDings would sell in a hurry; only $42.50 ft. HAMILTON BROS., cor. 71st and Paxton-av.

VACANT—SOUTHWEST SIDE.

FOR SALE—OR LONG LEASE; CORNER LOT, 50x125, end of car line, facing largest park in city; fine location for ice cream, fruit, lunch for carmen and others. WARREN F. PITNEY, 115 S. Dearborn-st.

FOR SALE—CHOICE MARQUETTE MANOR lots, original price. Address K 75, Tribune.

VACANT—NORTH SIDE.

FOR SALE—156X125 FT. ON FOSTER-AV., 125 e. of Lincoln-av.; ripe for apt. bldg.; big bargain. W. J. KELLY & CO., 4600 Lincoln-av.

FOR SALE—CHOICE CORNER, 100X122 FT., north of Devon, east of Clark, near Loyola L station; fine location for apt. bldg.; must be sold at once. Address F W 105, Tribune.

FOR SALE—N. EDGE.; CHOICE VACANT cor., 107x125; desirable 4 and 5 rm. apts.; $11,750. ROY E. KNAUER & CO., 6188 Broadway.

FOR SALE—WILL SACRIFICE 75 FT. BY 125, Campbell-av., nr. Diversey-blvd.; must sell. GORDON, LAPIN & CO., 19 S. La Salle-st.

FOR SALE—GREAT BARGAIN; 100 FT., Judson-av., only $60 ft. WM. C. PAUL, Franklin 937.

FOR SALE—2 30 FT. LOTS ON RIDGE-blvd., $60 per ft.; quick sale. Address D O 583, Tribune.

FOR SALE—N. W. COR. LAWRENCE AND 41st-av., 84x125; $6,500. PLOTKE & GROSBY, 207 W. Division-st. Superior 6288.

VACANT—NORTHWEST SIDE.

FOR SALE—20 LOTS, WITH 25X165; ALL improvements except paving; Norwood Pk.-av., near street car and station; cheap. BRODFUEHRER, 118 N. La Salle-st., Room 509.

FOR SALE—SACRIFICE—CORNER CRAWford, nr. Milwaukee-av. Want cash. Address D W 138, Tribune.

VACANT—WEST SIDE.

FOR SALE—CHEAP—VACANT CORNER, 57x135; near Jackson-blvd. and Spaulding. Worth $85.00. Sell $60.00 foot cash. BADEAUX, 609 S. Kedzie, Cor. Harrison-st.

MISCELLANEOUS—SOUTH SIDE.

FOR SALE — GREATEST BARGAIN IN houses and flats or vacant in Chicago. E. E. BALDWIN & CO., 3450 Indiana-av.

REAL ESTATE—MFG. PROPERTY.

FACTORY FOR SALE—FACTORY—A BARgain—Upon easy terms. A desirable manufacturing plant, centrally located in Racine, Wis., containing 45,000 square feet of floor space. Ideal for light manufacturing of any kind. For full particulars write or phone. McAFEE & McLAUGHLIN, Racine, Wisconsin.

FOR SALE—MANUFACTURING PLANT. Immediate possession. 3 story and basement brick building, over 42,000 sq. ft.; well lighted; power plant and 2 freight elevators; lot 150 ft. square; North-av., near Halsted. Fine for tailoring or machine shop. Weller Mfg. Co., 858 North-av., Chicago.

FOR SALE—SITES AND FACTORIES, WITH or without rail and dock. Will build. McKEY & POAGUE, 133 W. Washington-st.

FOR SALE—SMALL FACTORY SITE, COR. Shields-av. and 82d-st., 56x125 ft. MARK R. KIMBALL, 718, 39 S. La Salle-st.

FOR SALE—80X100, CHICAGO-AV. MFG. district, near Montgomery Ward; good old improvements. Address H 72, Tribune.

FOR SALE—FACTORY SITES— Clearing Industrial District. 1005 First Nat. Bank Bldg. Randolph 126.

REAL ESTATE—OAK PK., AUSTIN.

FOR SALE—2 FLAT ON WASHINGTON-blvd., in Oak Park; rents $60-$65; modern; a beautiful home for some one. G. M. HUNTER, 5735 South-blvd. Austin 78.

FOR SALE—A HOGENSON MODEL HOME or bungalow in Austin would be a good move next time you move. Send for a booklet. E. HOGENSON & CO., 5312 W. Chicago-av.

FOR SALE—AUSTIN; NEW 2 FLATS; IND. brick porches; furnace; bargain; $6,200; cash $1,000. WM. R. HENRIKSEN, 5116 W. Chicago-av.

FOR SALE—50X179 FEET IN OAK PARK'S most exclusive section, North of Chicago-av.; price $1,000; terms $100 cash, balance monthly. Address D H 287, Tribune.

FOR SALE — OAK PARK BUNGALOWS. Write for free booklet. T. A. HOLM & CO., Home-av. and Harrison-st., Oak Park.

FOR SALE—$1,000 EQUITY NEW 5 R. BUNgalow in Oak Park; ex. plumb.; h. w. heat, Phone Seeley 4149.

REAL ESTATE—OAK PK., AUSTIN.

FOR SALE—UP TO DATE MODERN HOME. Immense s. front porch; artistic living r. with "Colonial arch"; beautiful Jacobean dining r.; unique buffet, butler's pantry [extra lavatory and toilet 1st floor], 3 LARGE bedrms., LARGE tile bath; large trees front and rear; 1 blk. to "L" sta. THIS BARGAIN, $5,250. WRIGHT & CO., 5613 South-blvd. Phone Austin 683 or 684.

FOR SALE—STORE AND FLATS— 17 PCT. NET ON YOUR MONEY—17 PCT. Beautiful new brick cor. store and 3 flats, oak trim throughout, up to date, gas and electric fixtures, stove heat, choice Austin location; rents $1,176 a year; exceptional sacrifice; price $10,000; only $2,000 cash required, bal. to suit. HALEY, O'CONNOR & CO., 4806 W. Chicago-av. Phone Austin 1100.

FOR SALE—18% INVESTMENT—18%; NEW, high grade 3 flat brick, all 5 room flats; modern; consoles, refg., gas ranges, elab. elect. fix.; steam heat; all flats rented; ind. porch for each flat; AUSTIN LOC., 1 block n. of WASH.-BLVD., 2 blks. to "L" station; price $11,000. Terms if desired. FARRAR, 348 N. Laramie-av. Austin 20.

FOR SALE—ALMOST NEW STUCCO RES.; built by owner; extra fine construction; large rooms; brick fireplace and bookcases; massive buffet; FOUR LARGE BEDROOMS; sleeping porch; costly decorations; only $5,400; terms. F. A. HILL & CO., 5638 W. Lake-st. Aus. 131.

FOR SALE—OAK PARK—BIGGEST BARgain; lot alone worth $1,500; near "L" sta.; most beautiful 7 rm. home; special price, $4,600; can arrange terms. JOHNSON BROS. & CO., 5958 W. Lake-st. Austin 200. Oak Park 163.

FOR SALE—AUSTIN, 2 FLAT BARGAIN; nearly new; modern; 5-6 room, 2 flat; excellent interior finish; good heating plant; central Austin location; lot 33x125; paved st.; near trans.; price $5,800; $1,000 cash. DUNNE, SHODIN & CO., 4808 Chicago-av.

FOR SALE—EXCEPTIONALLY FINE 75 FT. on paved street; all paid; swell $10,000 2 apt. adjoining; suitable for 1 or 2 high grade homes or flats; big bargain at $2,400. O'CONNOR BROS., 5950 W. Madison. Aut. 384.

FOR SALE—MAKE US A QUICK OFFER ON our 2 new 2 flat bldgs., 6 and 6 rms., h. w. ht.; lot 34x185; press brick all sides; tile roof; sun parlors; sleeping porches. Owners at bldg. daily and Sun. 320 S. Oak Park-av.

FOR SALE—RIDGELAND-AV. [64TH], S. of Chicago-av., 50x172; want offer. [B.] WILLIAM A. BOND & CO., 25 N. Dearborn-st.

REAL ESTATE—SUB'N—SOUTH.

FOR SALE—9400 VANDERPOEL-AV.; 8 RMS. and alcove; modern house; 100 ft. lot; $4,750; $750 cash, bal. terms. J. WM. HOWARD & CO., 10 S. La Salle-st.

FOR SALE—PROSPECT-AV., NR. 99TH; new brick bung.; 5 rms.; lot 50x170; $4,800. L. FICKLEN & CO., 111 W. Washington-st. Branch, 9446 Vincennes-rd. Beverly 1570.

FOR SALE—3 LOTS IN E. HARVEY, ILL., with 6 rm. house on cor. lot; $600. Doug. 278.

REAL ESTATE—SUB'N—NORTH.

WE INVITE YOU TO INSPECT

Centralwood

a beautiful new subdivision at

EVANSTON

Now, before work on this subdivision is completed we offer beautifully wooded lots 60X145 FT., AS LOW AS $540. Water, sewer, and cement walks in and paid for. Terms, $50 down, $10 monthly.

Don't let the weather hold you back. Our office has a fine open fireplace and is just as cozy as your own sitting room. How to get there: Take Evanston "L" to Central-st.; take C. & N. W. Ry. Central-st., then street car west to our property; or take Clark-st., car to Howard-st., transfer to Evanston line and ride to Central-st. and Reese-av. [end of line], where our office on the property is located. Open daily. Write, phone, or call for additional information.

A. T. McINTOSH & CO., Phone Main 2041. 106 N. La Salle-st.

FOR SALE—GLENCOE, E. OF R. R., STRIKingly artistic, practical houses, designed by Frank Lloyd Wright; several under construction; others soon to be started; hip, gable, and flat roofs; unlike anything else; no two houses alike; large living rooms and porches; massive fireplaces, porcelain bathroom fixtures, tile walls, balconies, flower boxes, fine interior and exterior finish; hot water heat; winding roads and sidewalks; concrete lamp posts; concrete bridge over ravine; artistic electric railway station; will submit sketches and build to suit purchasers, who may thus secure all advantages of their own construction but be relieved of attendant risks and annoyances; all structures located to avoid injury to other structures; several restrictions safeguarding whole subdivision; splendid transportation; fastest express trains; only 28 minutes from Chicago; 72 trains daily; commutation tickets 11 cents a ride. Terms and prices reasonable. SHERMAN M. BOOTH, Owner, Borland Block, Chicago. 201 Franklin-rd., Glencoe.

FOR SALE— LOTS, HOMES, ACRES. We have what you want in all NORTH SHORE towns. McGUIRE & ORR, 74 W. Washington-st. Five Branch Offices.

FOR SALE—LOTS, NORTH SHORE; YOUR pick at $15 to $20 ft.; 4 blks. to sta.; all imp. Send for plat. Easy terms. REGELIN, JENSON & CO., Reaper Block. Ph. Rand. 1384.

FOR SALE—WILMETTE—MODERN HOMES and vacant—all kinds and locations. Loans, insurance, renting. QUINLAN & TYSON, 1164 Wilmette-av.; 40 N. Dearborn-st., Chicago.

FOR SALE—WILMETTE—WHY PAY RENT? We sell you homes, $300, $500, $750, to $1,000 cash, bal. like rent. PAUL SCHROEDER & CO., End Wilmette L.

FOR SALE—WILMETTE—NEW 10 RM. CEment; h. w. heat; 2 baths, shower; glass porches; fine interior fin.; lge. lot; $12,000. M. E. BARKER & CO., End of L, Wilmette.

FOR SALE—MODERN SUBURBAN HOMES and vacant, North Shore, Evanston to Lake Forest, inclusive. J. L. FLOYD, 35 N. Dearborn-st.

FOR SALE—BARGAINS—WINNETKA TO LAKE FOREST. Booklet. E. P. MAYNARD & CO., 25 N. Dearborn-st. and Hubbard Woods.

FOR SALE—HOMES; OR WILL BUILD TO suit; cash or terms. WM. AITKEN, Builder of Modern Homes, Hubbard Woods.

FOR SALE—KENILWORTH VACANT PROPerty. Estate of Joseph Sears. Tel. Franklin 3662. 1449 Otis Bldg., 10 S. La Salle-st.

FOR SALE—100X150, CENTRAL-ST., N. Evanston; trees; only $20. H. E. BENT, 133 Washington.

FOR SALE—OR RENT—NORTH SHORE properties, Wilmette to Lake Forest. MURRY & TERRY, 40 N. Dearborn-st.

FOR SALE—WILMETTE BARGAIN — 6 R. home; possess. May 1; easy terms only $4,000. D. E. ALLEN, 1157 Wilmette-av., Wilmette.

REAL ESTATE—SUB'N—N. W.

FOR SALE—$2,000 EQUITY IN NEW BUNgalow; strictly modern; on 2 lots; in Franklin Park; rented. Ph. Austin 28321.

FOR SALE—DES PLAINES—HALF ACRE. $350; $10 cash, $5 mo. Send for plat. H. H. WEBB, Owner, 192 N. Clark. Main 3098.

REAL ESTATE—SUB'N—WEST.

$100 DOWN

Buys a home in beautiful Congress Park, on Burlington railroad and Suburban Electric; 10 new homes now building; water, sewer, gas, electric lights, cement walks, paved streets, 20 year old shade trees. This property ranks with Oak Park and the North Shore; 30 minutes to city; price $2,450 to $4,950; small monthly payments. Phone, write, or call. E. B. GRAHAM, 1308 Chamber of Commerce, 133 W. Washington-st. Phone Main 826. Or call Saturday, afternoon or Sunday, opposite Congress Park depot.

FOR SALE—BEAUTIFUL BRICK BUNGAlows, 5 rooms and bath, electric light, gas, water, and heat; lot 50x200; price $3,000; easy terms; at Villa Park, on the A., E. & C. Electric Line, 40 minutes from the loop. Villa Park Real Estate Co., Villa Park, Ill. Phone Elmhurst 314 R-1.

FOR SALE—CHEAP—3 ACRES RICH GARden ground with water frontage at village nr. Elmhurst; A., E. & C. Elec. Ry., only 14 mi. from center of Chicago; SNAP $900. WILLIAMS, MONIGER AND COMPANY, 35 S. Dearborn-st., Suite 309. Ph. Cen. 6056.

FOR SALE—MAYWOOD—TWO LOTS, 25X 125 each, on 17th-av., 294 feet north of St. Charles; water, sewer, cement walks, and brick pavement; $300 each; easy terms; veritable bargain. E. A. CUMMINGS & CO., 40 N. Dearborn-st.

FOR SALE—NEW COLONIAL HOME; FINE lot, 88x206; h. w. heat, two water systems, cement porches; fine, high location; exceptionally well built; orchard; worth $10,000; price $7,500. J. D. VANDERCOOK, Owner, Lombard.

FOR SALE—HOLLYWOOD LOT 100X245 FT.; 3 minutes from depot; $500; terms. JOHN A. CHAPMAN, AGENT, Room 1208, 30 N. La Salle-st. Tel. Main 1776 or Riverside 83.

FOR SALE—BARGAIN; PAYMENTS $20 PER mo.; 2 story, 8 rm. house, stove heat; bath, etc.; corner lot; price $2,100; 24th-av., nr. St. Charles-rd., Bellwood; owner. Address E E 141, Tribune.

FOR SALE — WEST MAYWOOD BUNGAlows; worth the money and otherwise satisfactory; price $1,800, $2,000, $2,400; payments $18, $20, and $24 per mo.; particulars mailed. Address Owner, E E 140, Tribune.

FOR SALE—BEAUTIFUL 5 ACRE POULtry and fruit farm; 6 r. house, bath, heat, 2 barns; completely fenced; a fine property. $4,500, $1,000 cash, $500 year. O. J. ROATH, Lombard, Ill.

FOR SALE—DESIRABLE WHEATON AND other suburban property, both vacant and improved. GEO. C. NEWBURY & CO., 8 S. Dearborn-st.

FOR SALE—ELMHURST; CHOICE RESIdence lots, near Aurora elec.; will build to suit; terms easy. GEO. R. CHAPMAN, Elmhurst.

FOR SALE—LOMBARD—FINEST BUNGAlow you ever inspected; half acre. J. D. VANDERCOOK, Owner, Lombard.

FOR SALE— GLEN ELLYN— Small chicken farm on easy terms. LOTHROP LEE BROWN & CO., Glen Ellyn.

FOR SALE—8 R. HOUSE; H. W. HEAT; H. w. floors; garage; large lot. Maywood 276 after 6 p. m.

FOR SALE—RIVERSIDE—MY PK. LOT, 90 ft.; terms; $850. Address D K 561, Tribune.

REAL ESTATE—OTHER CITIES.

FOR SALE—DOWNERS GROVE, 1 BLK. sta., beau. hse.; lot 100x148; terms. Address J 562, Tribune.

REAL ESTATE—SUMMER RESORTS.

FOR SALE—FREE BOAT TRIP—WE WANT you to take a trip next summer over the Goodrich Steamship Lines at our expense. Send to us for further information. BEAVER ISLAND IMPROVEMENT ASSN., 718 Otis Bldg., Chicago.

FOR SALE—LOTS ON F[illegible] LAKE, 50X150 ft., $5 cash and $2 per m[illegible]; no interest. J. L. SHAW & CO., Otis Bldg.

REAL ESTATE—FARM LANDS.

Alabama.

FOR SALE—ALABAMA LAND RENTING $4 per acre cash rent, 40 acres or more, $50 per acre. Taxes very low. Rapid increase in value certain. Write for land list and full information. WOODS & CRUMPLER, Loxley, Ala.

FOR SALE—FARMS IN THE NUMEROUS [illegible]p country, $2 an acre down; get rich raising cattle, hogs, corn, alfalfa, fruits. So. Plantation Dev. Co., 2118 Mallers Bldg.

Arkansas.

FOR SALE—40 A. POULTRY FARM; OZARKS of Ark; $10 mo.; nr. R. R. MARTIN GAULDIN, 259 Railway Exch. Bldg., Chicago.

Florida.

FOR SALE—OR EXCHANGE—40 ACRES, 12 miles Pensacola; 900 feet water front, three crops year pecan and fruit; land grow anything; artesian water; world's healthiest climate; divide; good transportation. THUNISER, 810 Ashland Blk. Rand. 1787.

FOR SALE—PRODUCING ORANGE GROVES and beautiful building sites on famous Indian river. GEO WILLIAMS, 108 S. La Salle-st.

FOR SALE—BY OWNER, FARMS ON CAnal and Ry.; $20 cash and $10 per month for each ten acres. P. DISCH, 852 N. Clark-st.

Illinois.

FOR SALE—THE SKIBBE FARM, IN LAKE County; 40 acres; cottage and barns; two miles south of Area, near Diamond Lake, in the neighborhood of Libertyville and accessible by three railroads; thirty-three miles from Chicago. Will be sold at public auction to the highest bidder for cash at the Courthouse door in Waukegan, Ill., on December 4, 1915, at 1 p. m. Appraised at $5,000. Title good. PAUL MAC GUFFIN, Master in Chancery of Lake County. For information apply Eugene E. Prussing, Room 1122, No. 112 W. Adams-st., Chicago. Tel. Randolph 5463.

FOR SALE — IN MILWAUKEE-AVENUE DISTRICT, DES PLAINES VALLEY, near concrete pavement, railway stations, and on river front, 20 miles from Chicago City Hall. 50 ACRE FARMS, good buildings, black loam soil, tile drained; 10 to 15 years' time. Have sold 6 of 20 acres each and one of 15 acres within a month. H. A. PEARSONS, Evanston.

FOR SALE—280 A. ALFALFA FARM; BARGAIN; 40 miles from Chicago; thoroughly tile drained; good improvements; 100 acres healthy alfalfa; 1½ miles from R. R.; fine auto road; $150 per acre. W. H. SCHENDORF, 1032 E. 43d-st.

FOR SALE—480 ACRES OF ROUGH TIMBER land in Union County, Illinois; no improvements; price $6.25 per acre. Or will trade for clear equity in Chicago. OLIVER L. WATSON, 69 W. Washington-st.

FOR SALE—14 A., COOK CO., 20 MI. CHGO.; GOOD 5 RM. HOUSE, BARN, 7 HORSES, 3 COWS, 150 CHICKENS, MACHINERY, CROPS; ONLY $4,500; WILL EXCHANGE. PHILLIPS, MONIGER & CO., 29 S. La Salle-st.

FOR SALE—FULLY EQUIPPED POULTRY farm, city limits, 111 miles from Chicago. Books show profit. 6 acres. Good terms. Will consider trade for part. Details upon request. Box 441, Polo, Ill.

FOR SALE—98 ACRES, ALL TILED, 2 MI. east Glenwood; good house, barn, granary, etc.; Portinga, tenant; public auction Dec. 3, 11 o'clock. Real Estate Board, 26 N. Dearborn. Details apply 1433 Conway Bldg.

FOR SALE—85 ACRES ½ MILE FROM Wheaton, on two macadam roads; fine acre tract proposition; must sell $200 per acre. Address K 289, Tribune.

FOR SALE—100 ACRE DAIRY FARM, COMpletely stocked, 22 miles from Chicago. Address Owner, 523 Railway Exchange Bldg.

FOR SALE—COUNTRY HOME; MOD.; 34 A.; equip.; dairy; 40 min. to city. Address E 150, Tribune.

FOR SALE—GLEN ELLYN, CHOICE LOCAtion; 4 acres; $100 down, $20 per mo.; owner. Address E E 139, Tribune.

Indiana.

FOR SALE—75 A., 70 MI. FROM CHI.; GOOD roads; schools; fine 6 r. house; good stock barn; terms or trade. F. W. KURTZ, Knox, Ind. Ph. Tues. to Fri., Cal. 4521.

FOR SALE—77 ACRE FARM, NEAR SOUTH Bend, Indiana; good buildings; fertile soil. Easy terms. Address D K 435, Tribune.

FOR SALE—OR EXCHANGE—12 ACRES, good improvements and in good location; $3,000. NEWTSON BROS., Knox, Ind.

Michigan.

10% Discount Sale

Special low rate excursion Dec. 7. As added inducement will allow 10 per cent discount from regular price on 4,000 acres in Mason Co., one of Michigan's best counties; well suited for general farming, stock, poultry, fruit; near towns, railroads, schools, and good roads; prices now $11 to $18 per acre; terms, $50 down and $8 monthly; wage earners and farm renters, if you really want land don't miss this splendid chance; it means your future independence. Write or call for full information, book and map free.

GEORGE SWIGART,
Owner, 1249-50 First National Bank Bldg., Chicago, Ill.

FOR SALE—FRUIT FARM—105 ACRES beech and maple land, four miles from Kalamazoo; good location for summer home; substantial double house, three barns; thirty acres of fruit and excellent location for more; will divide if buyer wishes. L. H. STODDARD, 1311 W. North-st.

FOR SALE—10 ACRES MICHIGAN POULtry and fruit land, near Newaygo and Hess lake; price $395; $10 cash, $10 monthly; no interest. HENRY BRADFORD & CO., 39 W. Adams-st., Chicago.

FOR SALE—640 A.; BEST; 400 A. CLOVER, some timber; near r. r.; $2,500 cash, some trade; $10,000; great snap. Address G 110, Tribune.

FOR SALE—120 A. GOOD BLACK LOAM, 8 r. h., barn, 12 a. timber, $65 per a. cash. What do you want? S. YOUNG BROS. REALTY CO., Lansing, Mich.

FOR SALE—SACRIFICE 200 ACRES, $1.95 P. ac.; near r. r. town Cent. Mich. Northwestern Realty, 54 W. Randolph-st.

FOR SALE—80 ACRES IN ALLEGAN COUNTY, Mich.; bargain for cash; will divide. Call 12, 105 W. Monroe-st.

FOR SALE—40 A., 37 CLRD.; HOUSE, BARN; 2½ mi. town; $40 a.; $200 down, $10 mo. EVANS-TINLEY CO., Fremont, Mich.

Minnesota.

FOR SALE — AT MEADOWLANDS, ST. Louis county, special bargains, 80 and 160 acre farms, level, well improved, near markets, creameries, schools, auto roads; low prices; very easy terms; near Duluth; ideal for dairy, stock, and garden truck; investigate; the best values in Minnesota. Write or come. L. B. ARNOLD, Land Com'r, 510 Wolvin Building, Duluth, Minn.

Mississippi.

FOR SALE—BY OWNER, 1,200 ACRES OF delta land in Washington Co.; 1,000 in cultivation; write for terms. Box 193, Arcola, Miss.

Missouri.

FOR SALE—40 ACRES, 40 HENS, 450 GRAPE vines; sacrifice, $398; cash $9, weekly $1.30. Must sell. C. MOTTAS, Irondale, Mo.

North Dakota.

FOR SALE—WHY PAY FROM $100 TO $200 per acre for land when you can buy rich deep black soil in the Cannon Ball River Valley, in southwestern North Dakota, at $30? Write us about easy payment plan. WM. H. BROWN CO., 5 N. La Salle-st., Chicago, Ill.

FOR SALE—OR EXCHANGE—ANY SIZE farm, from 160 acres to 4,000; finest farm land in Burleigh County. What have you to trade? Address K 181, Tribune.

Oklahoma.

Government

LAND SALE, OKLAHOMA.

That home is now within your reach. $40 down will get you 40 acres. TITLE GUARANTEED BY U. S. GOVERNMENT. Sale going on now. Get in and file papers. Farm, Fruit, Grazing, and Timber Lands. Adapted to all crops. Rainfall 40 to 50 inches. ACT NOW—the graveyard of fond hopes is lined with markers for the wait-a-while. Sold in small and large tracts. No taxes. Open evenings by appointment. Phone Central 1983.

S. H. DODSON, 39 N. Dearborn-st.

FOR SALE—U. S. GOVERNMENT SALE. SOUTHEASTERN OKLAHOMA INDIAN LAND. $1.00 to $25.00 per acre. Sale takes place within 5 weeks. File your application at once in order to obtain choice land at this sale. LAWRENCE HEYWORTH, Land Dept., Harvester Bldg., Cor. Harrison-st. and Michigan-av., Chicago, Illinois.

Oregon.

FOR SALE—5 ACRES, $250; 10 ACRES, $500, in the rich Columbia River basin; mild climate, near Portland; $20 cash down, $5 per month; few tracts to be sold at these terms. CLAUDE COLE, 300 Henry Bldg., Portland, Oregon.

Tennessee.

FOR SALE—PLANTATION— Fourteen hundred acres, cleared; 1,300 acres, 7,000,000 feet of timber, about 40 miles from Memphis, in the St. Francis valley; four dwellings for owner and his assistants; ample cabins for labor; store, barns, steam gin, blacksmith shop; about 50 mules; ample hay and corn; a reliable and responsible man can buy on favorable terms. T. K. RIDDICK, Trustee, Commerce Bldg., Memphis, Tenn.

Virginia.

FOR SALE — 284 A.; OVER 100 NOW seeded; sell reas.; exch. for auto. Address K 131, Tribune.

Wisconsin.

FOR SALE — GOOD FARMS; LIBERAL terms; TAYLOR COUNTY and others; literature FREE. LOEB-HAMMEL REALTY CO., 200-3 Marquette Bldg., Chicago.

FOR SALE—VILAS COUNTY, WISCONSIN, dairy and potato lands on easy terms. Address Sanborn Company, Eagle River, Wis.

FOR SALE—40 ACRE FARM WITH HOUSE, cow, and chickens; near town; $1,000; ¼ cash. Act quick. Address D J 99, Tribune.

FOR SALE—GOOD FARM LANDS; ONLY $6 per acre; near highly improved farms; investigate. A. E. MORRISON, 20 E. Jackson-blvd.

FOR SALE—OR EXCHANGE—IMPROVED farms in central Wisconsin; particulars, write A. SILVER, 1300 N. Washtenaw-av., Chicago.

REAL ESTATE—FARM LANDS.

Wisconsin.

FOR SALE—YOUR CHANCES ARE LESS now than three weeks ago for buying one of those 40 acre tracts of loam soil, clay subsoil, in best part of Northern Wisconsin, for $360—40 acres—$360. $38 cash and $5.00 per month. No interest for two years. Adjoining land actually selling for $22.50 per acre. Near school, churches, good markets. Boat transportation to a better market than Chicago. Only two miles from Northern Pacific Railway Station. This property is owned, offered, and sold by us. Only eleven 40 acres pieces left. Address D W 96, Tribune.

FOR SALE—CLOVER LAND IN MARInette county, Wisconsin, whose farmers grow rich; near markets, towns, and railroads; seven hours' ride from Chicago. If for a home or investment you are thinking of buying good farm lands, write us. SKIDMORE LAND CO., 2017 Hall-av., Marinette, Wis.

FOR SALE—WISCONSIN CENTRAL RAILway land and grant; good soil, good crops, and best markets; excellent stock and dairying country; settlers wanted. Low prices and easy terms. Write for booklet No. 33. Address Soo Land Dept., SOO RAILWAY, Minneapolis, Minn.

FOR SALE—LET US SHOW YOU LAND along the Soo Line; clayey loam soil; good roads, near towns, schools, churches, cheese factories, and creameries. Call or write SOO LINE ticket office, 140 S. Clark-st.

FOR SALE — PRODUCTIVE CLAY LOAM farm lands; hardwood timber recently removed; near thrifty towns, railroads, schools; low prices; easy terms. Call or write GOODMAN LUMBER CO., Goodman, Wis.

FOR SALE—WIN A HOME AND INDEpendence; best soil, "The Wiergor Country," any acs. at $1 a., per yr. J. K. ORVIS & CO., 29 S. La Salle-st.

Miscellaneous.

FOR SALE — OR EXCHANGE—FARMS, Illinois, Wisconsin, Michigan, Ind. Can suit you if you know your wants. S. A. FRENCH & CO., 54 W. Randolph. Central 4973.

REAL ESTATE—CATTLE RANCHES.

FOR SALE — WE MAKE A SPECIALTY OF ranches, all sizes, prices, and locations. SCHREI & READ, 30 N. La Salle, Chicago.

LAND INFORMATION.

FOR SALE—ARKANSAS FARMS FOR CITY dwellers. Send for free copy of "The Southwest Trail on Arkansas," the state where people from the cities can make money on farms from the start. Only small capital required. Rock Island Lines have no land for sale, but we can furnish you with impartial, trustworthy information relative to farming opportunities in territory tributary to our lines. Address L. M. ALLEN, P. T. M., Rock Island Lines, Room 717 La Salle Station, Chicago, Ill., for further particulars and descriptive literature.

THE CHEAP LAND OF UPPER WISconsin produces the finest cannery peas grown in America. They return the farmer $40 to $70 per acre in the straw at the canneries. Write about other crops. Wisconsin Advancement Assn., 1541 First National Bank Bldg., Milwaukee, Wis.

OFFICIAL PUBLICATIONS CONCERNING soil, climate, and crops of Wisconsin free. Division of Immigration, Wis. Dept. of Agriculture, Capitol Bldg., 99, Madison, Wis.

REAL ESTATE WANTED.

WANTED—FLAT BLDGS. AND BUSINESS property. Get my offer before selling your real estate; I will inspect your property and make an all cash offer within 48 hours. S. H. NEWMAN, 1305, 11 S. La Salle-st.

WANTED—BUILDER WANTS CLEAR VAcant, ripe for improvement; will build at cost, furnish all money, and sell to net owner from 60 to 75 per cent profit; write for particulars. S. CLIFFORD & CO., 10 S. La Salle-st.

WANTED—BARGAIN IN GLENCOE OR Highland Park house, on 2 or more acres, with city water, gas, and sewer. Address D K 560, Tribune.

WANTED—OLD OR NEW INCOME PPTY. from owners for exchange; quick transactions. PACE, HERRICK & PACE, 5 S. Wabash-av.

WANTED—BUILDER WANTS CLEAR VAcant, ripe for improvement. We build at cost, furnish all money, and sell netting owner 65 per cent profit. Address D B 142, Tribune.

WANTED—FOR CASH, NORTH OR NORTHwest Side business vacant, value $5,000 to $15,000. G. P. RACINE & CO., 19 S. La Salle-st.

WANTED—EIGHT ROOM RESIDENCE; must be absolutely modern; between 39th and 40th, Indiana and Cottage Grove; cash buyer. Address D W 287, Tribune.

WANTED—FOR CASH—LOTS NORTH OF Lincoln Park and near the lake. S. SCHALLMANN & CO., 1207 Chamber of Commerce.

WANTED — VACANT; WILL FURNISH money, build and sell at good profit. KNAP & KNISKERN CO., 520 Marquette Bldg.

WANTED—25 OR 50 FT. VACANT, LAWrence-av., bet. Kedzie and Crawford. Address K 515, Tribune.

WANTED— VACANT FOR FLATS OR STORES. I. WHITESON, 111 W. Washington. Frank. 140.

WANTED—2 OR 3 FLAT BUILDING, NORTH Side, heated, near N. W. Elev. WM. H. SUCHIER, 30 N. Dearborn. Ph. Rand. 5822.

By Brokers.

WANTED—NON-RESIDENT REAL ESTATE OWNERS. We specialize in managing and selling Chicago property for non-resident owners; correspondence solicited. BREDE & GOODMAN, 203 S. Dearborn-st.

WANTED—WE BUY, SELL, OR EXCHANGE houses, flats, business property, lots, acres, or farms. We make reliable valuations, prompt service given in all departments. W. F. KAISER & CO., 60 W. Washington-st.

WANTED — TO BUY FOR SPOT CASH, equities in improved or vacant business property. Will make quick deal. WILLIS & FRANKENSTEIN, 110 S. Dearb'n.

WANTED—WE PAY CASH FOR INCOME property and will purchase your equities. See H. EMERMAN & CO., 110 S. Dearborn-st.

WANTED—WILL BUY BARGAINS IN REAL estate. Quick action. PAUL STEINBRECHER & CO., Tribune Bldg.

REAL ESTATE FOR EXCHANGE.

Apartments.

FOR EXCHANGE—NEW HIGH GRADE 6 apt. bldg., close to Hyde Park-blvd.; 3 5 and 3 six room flats, 2 baths and sun parlor; fine fixtures and trim; mtg. $22,000; annual rent $5,300. What have you to offer for this $18,000 equity? NEWTON B. LAUREN & CO., 110 S. Dearborn-st.

EXCHANGE—EQUITY IN 20 ROOM BRICK building on lot 60 ft. N. Side corner, rented as rooming house for 13 years; mtg. $3,600; want N. Side vacant, Alabama-gulf coast, or Florida property; cash to suit deal; owners only please describe and price your offer. S. G. HOLMQUIST, 3810 Wilton-av.

TO EXCHANGE— HIGH GRADE NEW 18 APARTMENT corner building, opposite WASHINGTON PARK; 4 and 5 room apartments; RENTS $9,100; mortgage $38,000; PRICE $65,000. Will exchange for old improved or vacant. McCOLLAM & KRUGGEL, 127 N. Dearborn.

TO EXCHANGE—NEW, MODERN 24 APT. bldg.; well located in Hyde Park; rental $14,000; mtg. only $55,000, at 5 per cent. Want choice vacant, old clear improved, or good clear farm for equity. C. W. HOFF & CO. [See C. F. Parker], 1414 E. 55th-st. Ph. Hyde Park 3120.

FOR SALE—MODERN 8 APT. BUILDING IN Hyde Park, near Washington Park; yearly income $8,600; mortgage $18,000. Will take clear city property or farm for $13,000 equity. G. TOURANGEAU, 907 E. 55th-st. Ph. Blackstone 1499.

TO EXCHANGE—LARGE 12 APARTMENT building, steam heat, on 55 ft. corner lot, three 4, three 5, and six 6 room flats, good location, on North Side. Want smaller North Side property part trade. JOHN HEIM, 3148 N. Ashland-av.

FOR EXCHANGE—$4,500 EQUITY IN A brand new 8 flat, 4905 Drake-av.; steam heat; sun parlors, private sleeping porches; "L" transportation. Will take clear vacant or clear improved. See this, then see us. S. CLIFFORD & CO., 10 S. La Salle-st.

TO EXCHANGE — APARTMENT BLDGS. $10,000 to $100,000 and over, where owners will consider clear vacant, old improved, or farm lands. FRANK H. LANG, Bank Floor, 40 N. Dearborn-st.

TO EXCHANGE—18 APTS., 4 AND 5 ROOMS; FRONT PORCHES; RENTAL $8,825; MTG. $47,500, 6%; PRICE $85,000; WOULD LIKE OUTLYING ACRES OR LOTS; SOUTH PREFERRED. GRAPPERHAUS, RUSSELL & CO., 1346 E. 63D-ST. HYDE PARK 2976.

WANTED—CLEAR RIPE VACANT OR IMproved; will give 24 new high grade apartments, Sheridan Park; price $85,000; incumb. $57,000; rents $11,160. See me for liberal deal. Owners only. Address D O 292, Tribune.

TO EXCHANGE—18 APTS.; NEW; 4-5 RMS. sun parlor; rents about $9,500; mtg. $45,000; fine looking building; good location. Want smaller property and cash. Address H 287, Tribune.

WANTED—VACANT OLD IMPROVED AND farms for apartment buildings. O. W. STEWART, Central 7798. 29 S. La Salle-st.

TO EXCHANGE—WILL TAKE YOUR VAcant as part payment for my dandy new 6 flat bldg. in Ravenswood; good investment. Address D W 121, Tribune.

WANTED—VACANT, OLD IMPROVED AND farm for apartment equities. KRAUSE, BEAK & CO., Franklin 3210. 118 N. La Salle-st.

WE HAVE A NUMBER OF MEDIUM AND high grade apartment buildings to exchange. E. B. WOOLF & CO., Rector Bldg.

HAVE CLEAR 6 FLAT; WANT EQUITY IN larger property; owners only. Address C H 411, Tribune.

2 FLATS, STONE FRONT; FURNACE; BIG lot; $3,500 equity; for cottage or vacant and cash. STROBL, 1607 Humboldt-blvd.

$40,000 EQUITY, TEN FLAT, WILL TRADE for good raw Alberta or Montana acreage. Address D P 406, Tribune.

TO EXCHANGE—2 FLAT FRAME, $3,500, for South Side flats not over $10,000. Drexel 6321. CHATAIN & CO., 604 E. 47th.

Business Property.

EXCHANGE—STORES AND FLATS. GOOD N. S. location, small mtge. Want good clear Indiana farm around $35,000 for equity. SCHULZ, 803, 189 N. Dearborn-st.

BUSINESS COR. ON 48TH-AV., 175X125, TO exchange for clear improved. A. HENNINGER & CO., 69 W. Washington.

REAL ESTATE FOR EXCHANGE.

Business Property.

FOR EXCHANGE— Will take your smaller improved in … for business block in Hyde Park. Stores and flats. Rent $5,400. Mr. Sorensen. Price … JOHN A. CARROLL & BRO., 53d-st. and Lake Park-av. Hyde Park …

Farms and Acres.

FOR EXCHANGE—$250,000 … plantation, 12,000 acres. Nothing better … the U. S. for cattle raising, corn, cane, and … This ranch will easily feed 3,000 head of … with 2,000 acres ready for cultivation … rapidly increasing in value. Want clear … improved property in any good city in the U. S. … Great opportunity for some one who wishes to build up a fine country home producing … Delightful place to live 8 months of the … Hunting, fishing, and boating superb. … Address H 339, Tribune.

TO EXCHANGE—180 ACRES NORTH … Waukegan, east of C. & N. W. Ry., with … tion on land; price $300.00 per acre. … has good speculative future. Want … or good income property. Address K … Tribune.

EXCHANGE—FINE 96 ACRES, BALDWIN Co., Ala., ¾ mile fine water frontage … 1½ miles from town; make fine winter home; fruit proposition; price $4,800; clear. Want Chicago property. Room 601, 29 S. La Salle …

WHAT HAVE YOU TO OFFER IN EXchange for improved Wisconsin farm … and machinery? Price $50,000; owned by … party. J. T. KELLY, 4744 W. Lake-st.

GET THE BEST—ANY SIZE AND VALUE. Best imp. farms and Chicago income … ties to exchange. Mail full details of what you have and want. C. W. MILLS, 5 N. La Salle …

EXCHANGE—GOOD 320 A. WIS. FARM, Adams Co., $50 a; mtg. $4,400; want … or small equity. Address H 241, Tribune.

Houses.

TO EXCHANGE — PALATIAL HOME … heart of St. Augustine, Florida; … of tropical fruits, flowing well; … building; income $1,500; prefer … Northern Ill., or consider any good … Address Box 2, Triumph, Ill.

STRICTLY MODERN RESIDENCE … location, Kansas City, Mo.; for similar … dence Chicago; price $4,000. Address D K … Tribune.

NORTH EDGEWATER RESIDENCE … 100x150 ft.; worth $20,000. Will exchange … vacant suitable for flats or clear improved. Address D W 93, Tribune.

TO EXCHANGE—A LARGE RESIDENCE … Jackson-blvd., near Garfield Park, for equity in an apartment bldg. on North Side. GEO. J. HABERER & CO., 29 S. La Salle-st.

WANTED—SMALL FARM FOR … equity in splendid suburban residence with rental value of $40 to $50 per mo. Address D … 176, Tribune.

TO EXCHANGE—HAVE CLEAR RAVENSwood 9 room house on 50 ft. lot, … Want N. S. 3 or 6 flat bldg. Address D … Tribune.

TO EXCHANGE—$1,800 EQUITY IN 8 ROOM house, 1735 Fletcher-st. Want 2 flat or … vacant. S. BROWN, 1006, 19 S. La Salle-st.

Vacant.

EXCH.—BEST LOCA. RESIDENCE … Pierre, S. D., late mod. Victrola. Address J 523, Tribune.

Miscellaneous.

EXCHANGE — SPECIAL BARGAIN, … acres, partly improved, balance hardwood, Sevier Co., Ark., $20 per acre. Want Chicago income; will assume. A. J. PARDRIDGE CO., Rand. 345.

WE HAVE PROSPECTS FOR ANYTHING you have to sell or trade; guaranteed service. Write, or Phone Rand. 316. M. R. F. … Mallers Bldg., Chicago.

WANTED—PROPERTIES FOR EXCHANGE —Can match up any trade. State what you want for what you don't want. Describe details. ARTHUR C. LUEDER, 40 N. Dearborn.

EXCHANGE—HIGH CLASS 9 APARTMENT —Rented for over $15,000; clear. What have you North? P. DIRKEN, 326 Reaper Blk.

EXCHANGE—RESIDENCES, STORE … cant, $3,000 to $5,000 ea.; total $41,000; … trade, any part. Address D F 461, Tribune.

LET US TRADE YOUR REAL ESTATE … don't want for what you do want. ROHN SIMONS, 30 N. Dearborn-st.

FOR SALE—OR EXCHANGE—2,500 ACRES … for flat equity; good soil; fine timber … ROGERS, 912 Hartford Bldg. Cent. 5094.

FOR EXCHANGE—$2,100 AT 5 PER CENT interest and a rooming house for a small farm near city. Address K 315, Tribune.

TO EXCHANGE—$50,000 EQUITY IN HIGH grade income property netting 12 pct. Want clear farm. Address D J 310, Tribune.

GROCERY AND MARKET—FOR SALE OR Exchange. Address D K 72, Tribune.

REAL ESTATE LOANS.

LOANS MADE ON NORTH SHORE PROPerty. MASON & SMART, 1580 Sherman-av., Evanston, Ill.

MONEY TO LOAN ON CHICAGO IMproved property; building loans made. WOODLAWN TRUST AND SAVINGS BANK, 1204 E. 63d-st., at Woodlawn-av.

MONEY TO LOAN ON CHICAGO REAL ESTATE; low rates; prefer building loans. JAMES A. McLANE & CO., Title and Trust Building. Central 5018.

REAL ESTATE LOANS SOLICITED ON best business property, cities of 25,000 and above. LEVY BROS., Bond and Mtg. Bankers, Westminster Bldg., Chicago.

SECOND MORTGAGE LOANS MADE ON Chicago real estate at 8 per cent; easy payments; quick action. LOUIS STERN & CO., Mortgage Bankers, 5 N. La Salle-st.

2D MORTGAGE LOANS, ANY AMOUNT, IN 24 hours, at 6 per cent; pay back as you wish. See us first. Money always ready. SIMMONS BROS., 69 W. Washington-st.

ATTORNEY, REPRESENTING LARGE funds, wishes applications from brokers and owners for loans from $20,000 to $100,000. Address K 457, Tribune.

SECOND MORTGAGES MADE ON COOK county real estate in 24 hours. DUFF & MASSEY, Second Mortgage Bankers, 8 N. Dearborn-st.

WANTED—$10,000 LOAN WILL PAY 6% five years; Wisconsin summer hotel, three acres, cottages, boats, gar.; worth $45,000. Address H 445, Tribune.

2D MORTGAGES MADE, $100 TO $5,000; moderate charges; 6 per cent interest. First and second mortgages for sale. W. F. McCARTHY & CO., 36 W. Washington-st.

SECOND MORTGAGE LOANS MADE ON IMproved property; quick action; reasonable terms. PLOTKE & KAHLER, R. 1444, 127 N. Dearborn-st. Tel. Central 3842.

WE GIVE IMMEDIATE ATTENTION TO LOANS ON CITY PROPERTY. Small or large. Lowest current rates … REGELIN, JENSON & CO., 82 W. Washington-st.

SECOND MORTGAGE LOANS MADE ON improved property; quick action and courteous treatment. Please see us. R. EMERMAN & CO., 110 S. Dearborn-st.

MONEY TO LOAN on Chicago and suburban real estate. FIRST MORTGAGES FOR SALE. MEAD & COE, 69 W. Washington-st.

QUICK ACTION ON SOUTH SIDE REAL ESTATE loans. Fair rates. HYDE PARK STATE BANK, 53d-st. and Lake Park-av.

SECOND MORTGAGE LOANS. LOWEST RATES. PROMPT SERVICE. SAMUEL H. FRIDSTEIN & CO., 408 OTIS BLDG. FRANKLIN 177.

IMPROVE YOUR VACANT LAND; EXPERIenced builder will furnish plans and loan for complete building. Price reasonable; estimates free. Address E A 286, Tribune.

SECOND MORTGAGES ON REAL ESTATE; any amounts, at 5 per cent commission. CHARLES S. BRILL, 105 W. Monroe-st.

MONEY TO LOAN AT BEST RATES ON IMproved Chicago property. KRAUTER, GRANNIS & CO., 25 N. Dearborn.

I WILL BUILD FOR YOU AND LOAN Entire Cost of Building. Albert Lang, 1507 Chicago Savings Bank Bldg.

IMPROVED PROPERTY & BLDG. LOANS. E. & T. LOEWENSTEIN, 40 N. Dearborn-st.

DRAPER & KRAMER, 25 N. DEARBORN-ST. Building loans made on Chicago real estate in amounts of $1,000 to $25,000. Mtgs. for sale.

TO LOAN — MONEY AT LOWEST RATES $500 to $5,000. No delay. E. N. WEART & CO., 25 N. Dearborn-st.

HAVE FUNDS FOR 1ST MTG. LOANS, $1,000 to $40,000. H. M. CAMPBELL, 69 W. Washington-st.

PRIVATE PARTY HAS FUNDS TO LOAN out on real estate mortgages, $2,000 to $10,000. Address D B 278, Tribune.

C. C. MITCHELL & CO. 5 and 5½ per cent money to loan; quick action. 69 W. Washington-st. Phone Rand. …

MONEY TO LOAN AT LOWEST RATES, $5,000 up; improved property. WM. A. MULHOLLAND & CO., 30 N. La Salle-st.

MONEY TO LOAN AT LOWEST RATES ON improved Chicago real estate security. JOHN B. KNIGHT & CO., 74 W. Washington.

FOR QUICK ACTION ON NORTHWEST Side loans see LOGAN SQUARE TRUST AND SAVINGS BANK, 2569 Milwaukee-av.

MONEY FURNISHED QUICKLY FOR GOOD real estate improvements. MADDEN BROS., 140 S. Dearborn-st.

MONEY TO LOAN ON IMPROVED CHICAGO real estate. WM. D. KERFOOT & CO., 60 W. Washington-st.

LOANS—5 TO 10 YR. TERM; ANN. PAYMENTS. Arthur B. Cody, Loan Agent, State Mut. Life Assurance Co., 105 S. La Salle-st. Rand. …

EDGAR M. SNOW & CO., 69 WASHINGTON-st., making large and small loans on … Chicago real estate. Low current rates.

SAVE MONEY ON YOUR SECOND MORTGAGE; prompt action; see us. STERN & … 1009, 110 S. Dearborn-st.

PRIVATE FUNDS FOR REAL ESTATE loans. WILL J. BELL, 1008 Title and Trust Bldg. Central 2879.

MONEY TO LOAN ON 2D MORTGAGES; lowest rates in Chicago; no delay; no publicity. WOOLF, 1000 Rector Bldg.

CENTRAL REAL ESTATE LOANS, WITHout commission. Northwestern Mutual Life Ins. Co. WM. SCOTT BOND, 25 N. Dearborn-st.

LOANS ON REAL PROPERTY AT BEST terms and rates. WM. A. BOND & CO., 25 N. Dearborn-st.

MONEY TO LOAN ON CHICAGO REAL estate; 1st or 2d mortgage security; no delay. B. A. DEFLER, 4301 Drexel-blvd. …

LOANS ON CHICAGO IMPROVED PROPerty. Bldg. loans, 5 to 6 per cent. CHANDLER, HIDRETH & CO., …

LOANS ON IMPROVED REAL ESTATE. H. H. WALKER & CO., 5 N. La Salle-st., corner Madison.

$200 AND UP ON VACANT AND IMPROVED city or suburbs; low rates; prompt service. ARTHUR C. LUEDER, 40 N. Dearborn. …

LOANS MADE ON CHICAGO REAL ESTATE. Bond issues on new buildings … J. B. ACKERMAN, 69 W. Washington …

MONEY TO LOAN ON IMPROVED PROPerty at current rates. GEORGE BIRKHOFF & CO., 69 W. Washington-st. Central …

CLIENT WILL MAKE 1ST MORTGAGE LOANS. M. J. O'BRIEN, 139 N. Clark. …

REAL ESTATE LOANS.

MONEY TO LOAN IN ANY AMOUNT, from one who at once especially desire to LOAN EVER AMOUNTS OF $10,000 to $15,000—$18,000—$25,000. Will buy mortgages, as security warrants. Box 12,000 acres. Nothing better for cattle raising; corn, oats, and timothy will easily feed 3,000 head of cattle; 2,000 acres ready for cultivation; increasing in value. Want clear property in any good city in the U. S. Unlikely for home one who wishes a change in the country those producing estate, fishing, and boating superb. Owner $30. Tribune Bldg.

LOANS—$30 ACRES NORTH OF Lake, east of C. & N. W. Ry., with 80 acres in first cultivation; will sell at $200 per acre. Want good loans. Our terms are liberal. Want speculative future. Want residence property. Address K 832, Tribune.

HOME—FINE 96 ACRES, BALDWIN county, ¾ mile fine water frontage, on main town; make fine winter home, best location price $4,850; clear title; easy terms. Room 601, 29 S. La Salle-st.

WE HAVE YOU TO OFFER IN EXCHANGE for improved Wisconsin farms, stocks or bonds, etc. Price $24,000; owner will carry on mortgage. Address T. KELLY, 1004 W. Lake-st.

FOR SALE—BEST—ANY SIZE AND VALUE. Chicago real estate. Mail full details of what you want. C. WILLIAMS, 5 N. La Salle-st.

HOME—GOOD 22½ ACRES, WIS. FARM; 4 miles to city, $50 a; mtg., $4,400; will trade for equity. Address H 241, Tribune.

houses.

EXCHANGE—PALATIAL HOME IN St. Augustine, Fla.; 16 acres highly productive fruits, flowing well; sixteen room house; $1,500; prefer timber land, ill., or consider any good property. Box 2, Triangle, Ill.

MODERN RESIDENCE; FINE location; Kenilworth, Ill.; for similar in Chicago; price $14,000. Address D K 130, Tribune.

EDGEWATER RESIDENCE; $14,000; value $20,000. Will exchange for suitable for flats or clear improved W 93, Tribune.

EXCHANGE—A LARGE RESIDENCE ON Blvd., near Garfield Park, for flat or an apartment building on North Side. LABERER & CO., 29 S. La Salle-st.

SMALL FARM FOR $4,500 an splendid suburban residence, with acre of $40 to $50 per mo. Address D E 204, Tribune.

EXCHANGE—HAVE CLEAR RAVENSwood house on 50 ft. lot, value $8,000; want $5,500 or 6 flat bldg. Address D P 479, Tribune.

EXCHANGE—$1,300 EQUITY IN 8 ROOM, 2-flat Cheltenham. Want 2 flat or good BROWN, 1006, 19 S. La Salle-st.

Vacant.

BEST LOCA. RESIDENCE LOT, $ S. D., late mod. Victrola. Address

Miscellaneous.

EXCHANGE — SPECIAL BARGAIN, 92 partly improved, balance handled easily. Adv., $20 per acre. Want Chicago or suburbs. J. PARRIDGE & CO., Kansas.

THE PROSPECTS FOR ANYTHING you to sell or trade; guaranteed service. Palmer House, 316. M. R. P., 30 S. Dearborn, Chicago.

PROPERTIES FOR EXCHANGE

to catch up any trade. State what you have and what you want. Describe de- THUR C. LUEDER, 40 N. Dearborn.

EXCHANGE—HIGH CLASS 9 APARTMENT building, 7 per cent; value $15,000; clear. What have you? DUFF & CO., 226 Reaper Block.

EXCHANGE—RESIDENCES, STORE, value $5,000 to $5,000 each. Total $20,000. Want part. Address D F 461, Tribune.

WE HAVE TWO $1,000 FIRST MTG. GOLD BONDS bearing 6% interest, payable semi-annually, January, 1917. I will sell at a price or will set the purchaser 10% for cash as Address K 72, Tribune.

EXCHANGE—STOCKS&SALESMAN, EStablished clientele, banking and business references desires responsible connection. Address K 282, Tribune.

SOLD COIN PAID FOR BARGAINS IN rare stocks, bonds, and mortgages; correspondence of investors solicited. Address H. HERBERT A. CO., Box 708, Chicago.

WE BUY HEIRS' ESTATE IN TRUST AND private claims against estates; loans. Progressive Realty Co., Inc., 422-24 Leland Bldg.

LOANS. MAHASSEK, DEALERS IN small bankable commercial paper, R. 1739, 29 S. Dearborn-st. 12th year in 3 buildings.

WANTED—$1,000 TO $5,000 AT 8% AMply security; good int. Address H 469, Tribune.

WANTED—$100 LOAN FOR 6 MONTHS; will pay 8 per cent or $125 in return [railroad man]. Address H 388, Tribune.

LOANS ON NOTES, ACCOUNTS, BILLS RECeivable, collateral, etc. BODEN-WEBER & CO., McCormick Bldg., Chicago.

LOAN $200 WANTED. SHORT TERM. CHATtel security. Address H 429, Tribune.

PERSONAL PROPERTY LOANS.

MONEY TO LOAN, 1 PER CENT; NO OTHER charges, on diamonds, watches, jewelry. FIRST STATE PAWNERS' SOCIETY, 3 Washington-st., corner Dearborn-st.

$ PER CENT OF VALUE LOAN ON DIAmonds, pianos, automobiles, and other securities; legal rates, unredeemed pledges for sale. Estab. 30 years. CHARLES MOE & SON, 103 W. Monroe-st., near Dearborn-st.

LIBERAL LOANS ON DIAMONDS, WATCHES, etc., at lowest rates; old gold and silver bought. Est. 1861. 16 N. Dearborn-st.

LOANS ON WATCHES, DIAMONDS, AND jewelry at lowest rates. H. MOE, Rookery Building, 209 S. La Salle-st.

MORTGAGES.

6% FIRST MORTGAGES, 6%.
6% Improved Hyde Park brick properties; choice loans; $500 and up; from the interest of mortgagees. Amounts $2,000 to $10,000 to 5 years. Guaranteed titles. All loans personally approved by board of directors. Send for list.
HYDE PARK STATE BANK,
53d-st. and Lake Park-ave.

FIRST MTGS. FOR SALE; $500 AND UP. Buy double amt. joined. Guaranteed first mtg. ARTHUR J. RICH & CO., 39 Dearborn-st.

FIRST OR SECOND MORTGAGES TAKEN in exchange for our choice vacant. Room 608 N. Dearborn-st.

SEND FOR OUR BOOKLET, "FIRST MORTgages Examined." BURHANS, ELLIN-WOOD & CO., 29 N. Dearborn-st.

FOR SALE—$7,000 1ST MORTGAGES; 6%; will pay comm. Owner, Phone Austin 899.

STOCKS AND BONDS.

SPECIAL.

Send for "Special" Letter
On "Missouri" Copper.
We buy and sell
All stocks and bonds.
AETNA SECURITIES CO.,
1426 Otis Bldg.

ANDREWS & COMPANY,
STOCK and BOND BROKERS,
108 S. La Salle-st. Phone Main 4930.

BUILDING MATERIAL.

YOUR BUILDING DESIGNED AS YOU prefer; charges reasonable. ALEX A. FULLER, Architect, 1101 N. Dearborn-st. Central 6100.

TYPEWRITERS AND SUPPLIES.

WANT MAKE RENTED—3 MOS., $4 AND UP. All rented machines in first class condition, new ribbon, rubber cover, etc. Rental applied on purchase price. Write for catalogue No. 72.
TYPEWRITER EMPORIUM,
K. Z. Cor. Lake and Dearborn-sts., 2d Floor. Phones: Randolph 1648-1649-1650.

LATEST AND BEST VISIBLE TYPEWRITER. 328S RENTED.
Your choice ANY make, 3 months $5.
Largest Display in Chicago.
31 S. Clark-st. Two stores. 207 S. Dearborn.
Standard Typewriter Co. Phone Harrison 6920.

TYPEWRITERS RENTED—4 MONTHS, $5; 1st payment applied if purchased; all makes typewriters, $25 to $65; guaranteed. AMERICAN WHITLOCK TYPEWRITER CO., 327 S. Dearborn-st. Harrison 1360.

$1,000 BARGAIN IN CHICAGO—REMington, $12 to $35; Underwood, $20 to $45; Oliver, $18 to $35; Underwoods, $29 to $50. Every one perfect. A. M. Mfg. Co., 140 S. Dearborn-st.

REBUILT, UNDERWOOD, L. C. SMITH, Monarch, $45; Oliver, Smiths, 3 mos. at $5. We can undersell any one on typewriters for sale. Call or write for Circular 46. CHICAGO TYPEWRITER CO., 62 W. Madison.

BEST FROM THE MANUFACTURERS—
Efficient service departments.
The Chicago Typewriter Co., General Offices.
Private exchange. Randolph 7600.

DAVIES TYPEWRITER EXCHANGE, 119 N. Dearborn-st. Rent lowest rates. All makes for sale. Good machine bargain. Central 2653.

UNDERWOOD TYPEWRITER, LIKE NEW. $30. SCOTT BOND, 25 N. Dearborn. Phone Central 7647.

TYPEWRITER HEADQUARTERS, INC.
Rent or sell. 207 S. Wabash-av. Harr. 2341.
Rebuilt typewriters, Old Colony Bldg. Harr. 2341.
ALL STANDARD PERFECT TYPEWRITERS; $30 to $35 each; quick. Zeineth Mfg. Co., 209 S. 5th-av.

TYPEWRITER AND DESK CHEAP 4728 Sheridan-rd.

Typewriting and Translation

Typewriting and Addressing.
Low rates. Phone Calumet 2168.

PLUMBING, LIGHT FIXTURES, ETC.

PUT YOUR HEATING PLANT NOW.
Best satisfactory hot water and steam heating plants for the least money. Fuel guaranteed, also complete plans and specifications. Heating your home comfortable on the coldest, winter days furnished free. Inspect our showroom when you can get a complete heating plant from $95 and up, according to size of building.
SHANE & CO.,
1934 Wentworth-av.

GAS HOUSE SELLING; GUARANTEED gas heating sup. direct. Send for cata. W. B. Karol, Redsle, cor. Polk. Ked. 9440.

FOR SALE.

FOR SALE—ONE BECKER'S SONS CHEMIcal balance in excellent condition. Phone Chemist, Haymarket 682.

BUSINESS CHANCES.

APARTMENT BLDG., 56 RMS.; GOOD LOcation for hotel; near 40th and Ellis-av. BUCKLEY, 2308 Cott. Grove, Kenwood 6947.

BARBER SHOP FOR SALE — 7 CHAIRS; best location on the West Side; well established; have other business. Phone after 6 evenings, Rockwell 902.

BARBER SHOP—FOR SALE—4 CHAIRS; well established on North Side business location; money maker. 105 W. North-av.

BEAUTY PARLOR—EST. BUSINESS; PAR. cash and time payments; leaving city. No agents. Address F W 127, Tribune.

BEAUTY PARLOR—FIRST CLASS; GOOD business; illness. Address K 288, Tribune.

BILLIARD HALL—BIG SACRIFICE; CAN get possession with small amount of money; 9 tables and first class equipment; best location in the city. 3126 Logan-blvd.

BILLIARD PARLOR—FOR SALE; 24 TAbles; excellent location; must sell at once. Phone 5909 Belmont.

BRANCH OFFICE MANAGERS—RAPIDLY growing mail order business, opening three offices; must invest from $1,000 to $3,000 according to territory; highest references. Address D D 317, Tribune.

BREAD AND CAKE BAKERY—FOR SALE—1ST class; auto delivery; no limit; to trade; North Shore. Address H 298, Tribune.

CANDY STORE—FOR SALE—DOWNTOWN; full stock Christmas goods; large fountain; established 18 years; long lease; low rent; no debts; am going away for rest; have orders on hand for over 200 boxes chocolates for Christmas to reliable party; will sell very cheap for cash and time payments. Call and see me. 184 W. Randolph-st. Phone Main 4681.

CANDY AND POPCORN SHOP—NEXT TO theater; paying well; homemade goods; large margin profit; will teach purchaser. Reap and enjoy an easy time. Call 210 E. OHS & ANTONAN, near Diversey L. sta.

CANDY, CIGAR, AND SODA WATER STORE For Sale—in city of 25,000. A bargain. All new. Address J. C. Griesheim Bldg., bloomington, Ill.

CANDY KITCHEN—FOR SALE—GOOD LOcation; no. side. Address K 310, Tribune.

CAPITAL—WE HAVE CLIENTS READY TO invest in sound business propositions how showing reasonable profit. No mining or oil schemes considered. No charge made to you unless capital is furnished. C. FRANK TAYLOR, 407, 105 W. Monroe-st.

CAPITAL PROVIDED FOR MANUFACTURing plants showing operation at a profit; reorganizations made; state requirements, product manufactured, location; and other particulars. Address J 282, Tribune.

CAPITAL WANTED—A REAL INVESTment for 20%; MODERATE AMOUNT; NO TIME WASTERS NEED ANSWER. ADDRESS G 288, TRIBUNE.

CAPITAL—SACRIFICE MY CONTRACT FOR big lot near station in Glen Ellyn; need $50 quick. Address H 68, Tribune.

CAPITAL CAN BE SECURED WITH A GOOD prospectus. Let me write one that will get the money. Address E L 316, Tribune.

CHARTER WANTED—ILLINOIS; STATE price and capital. Address K 318 Tribune.

CIGAR CONFECTIONERY, AND STATIONery Cor. Store—Best paying on North Side; good stock and fixtures, $950; worth $1,250; rare chance seldom offered. Call 1350 Sedgwick-st.

CIGAR, CIGARETS, CONF. AND PERIODICAL store; in Kedzie Park; doing good business; clears over $200 mo.; $1,500 cash, bal. terms, if desired. Address D O 84, Tribune.

CIGAR STAND—$700—PACKED BLDG.; NICE fixtures; good stock; rcpts. $125 weekly. Room 1305, 140 S. Dearborn-st

CIGAR, CANDY, AND STATIONERY STORE; cheap. Call at once. 3402 Southport-av.

CLEANING AND DYEING PLANT—$12,000 buy old estab., on S. S.; good profits; best trade; partners can't agree. Address D 223, Tribune.

CLEANING ,DYEING PLANT—N. S.; EST. trade, 3 good routes; reas Address K 145 Tribune.

CLOAK AND SUIT STOCK—FOR SALE—LOcated on S. Halsted-st. For particulars apply to PAUL E. HOEFFNER, 1623 Melrose-st.

CONFECTIONERY, CIGARS; SOUTH SIDE; variety store for $850 if taken at once; 5 modern rooms with bath; electric light; furnace heat; beautiful fixtures; finest store on the North Side for the money. Call after 6, 2118 Lincoln-av.

DELICATESSEN, FISH MARKET—SALES $2,200 week; no competition in fish business; rent $50, including 4 rm. flat. Price $650, on terms. Worth double. 1217 Larrabee-st. nr. Clybourn. Ph. Lincoln 8097.

DELICATESSEN—$485 BUYS MY WELL PAYing delicatessen; rent $16, with 2 living rms.; beautiful fixtures. For a bargain this beats them all. 588 Lill-av., cor. Lincoln-av.

DELICATESSEN, FISH MARKET—FINE trade; profits $35 wk.; good location; good prices; no competition for 8 blocks; wholesale and retail. 214 N. Clinton-av.

DRY GOODS STORE—FOR SALE—SOUTH Side; fully equipped; doing good business; consider real estate or $5,000 cash. Full particulars see A. J. MALHOIT, 810 W. 63d-st.

ENGINEER ADVANCING $250 GETS PERmanent official investment in economic powdered-coal mining machine with large, prompt earnings thereon. Address H 422, Tribune.

FORGE SHOP, FULLY EQUIPPED, FOR sale; ready to operate; fireproof buildings. H. B. ROBB, 1811 Ipe. Ekoh. Wabash 7444.

FURNITURE STORE, 2D HAND, FOR SALE —Est. six years; good place; suitable terms. Will consider partner. 2121 Wasashe-av.

GARAGE FOR SALE; 30 CAR CAPACITY; good location. Address G 448, Tribune.

GENERAL MERCHANDISE STORE—FOR Sale or exch. for city property; N. W. Side pref.; 60 miles from Chicago; invoices $9,000. THORESEN, 2256 Milwaukee-av. Humb. 2371.

GROCERY, SCHOOL SUPPLIES, ICE cream, Candies, Notions, Laundry. Access to the street from new playground, near three schools; doing $15,000 year business; no agents. Call Normal 3764. Address H 583, Tribune.

GROCERY AND MARKET—BEST STAND, near South S.de L station; invoice stock, fixtures, about $4,500; doing good business; or will sell market only. Address G 146, Tribune.

GROCERY, DELICATESSEN, CIGAR, TObacco, and candy store; fine oak fixtures; doing good business; 4 light living rooms; entire rent $28. Good reason for selling. 1822 School-st.

GROCERY AND LUNCHROOM — LARGE stock; well estab. trade; fine income; best reason for selling; 1794 Divers'y-blvd; Grace 5606.

GROCERY AND MARKET—GOOD PAYING cor., on S. S.; fine opportunity. No agents. Address H 425, Tribune.

GROCERY AND MARKET—FOR SALE—IN Austin; good location; pays good returns. Address H 267, Tribune.

GROCERY STORE—FOR SALE IN GROWing neighborhood. 917 W. 87th-st.

HARDWARE AND PAINT STORE — FOR Sale—Doing good business; no agents. Address B 226, Tribune.

HOTEL—EUROPEAN PLAN; 60 BEAUTIfully furnished rooms; running water every room; first class bar connected; rates $1.50 to $3.50; best loop location; will clear $10,000 a year. Particulars J. S. LEMON, 35 S. Dearborn. Room 715.

HOTEL AND BAR—
LOOP DISTRICT—GOING BUSINESS; LEASE ALONE WORTH PRICE ASKED. JOHN C. STERCHIE & CO., 32 W. WASH.

HOTEL—FOR SALE—26 WELL FURNISHED rooms; transfer corner; chance for man and wife to make money. MR. CONSIDINE, 2342 W. Madison. Seeley 6225.

HOTEL BARGAIN—
CHICAGO, ILL., WIS., INDIANA.
H. H. HALL & CO., 333 S. DEARBORN-ST.

HOTELS — FOR SALE, LEASE, AND EXchange. 1300 Auditorium Tower. Harr. 6000.

ICE CREAM PARLOR—FOR SALE — OR lease; best location near California-av. on North-av. car line. A. CLYMAN & CO., 1416 Milwaukee-av. Humb. 9280.

INVESTMENT—WANTED, A MAN WITH $25,000 TO $50,000 to help form an investment company in one of the best towns in the near West; no promoters need answer. Address L B 31, Tribune.

INVESTMENT—
$20,000 7% CUMULATIVE STOCK, PREFERED AS TO ASSETS AND DIVIDENDS; PARTICIPATES IN PROFITS; SECURED BY REAL ESTATE. ADDRESS H 283, TRIBUNE.

INVESTMENT—WILL PAY 240% PROFIT IN Chicago industrial; be sufficient inducement to invest any part of $10,000; strict investigation invited. Address D P 282, Tribune.

INVESTMENT OF $4,500 BY ACTIVE WORKing man; will pay independent income for life; no risk; no work; bank indorsements. Address H 440, Tribune.

INVESTMENT—WOULD INVEST $1,000 TO $5,000 going mail order, manufacturing, or printing business. Address H 373, Tribune.

INVESTMENT OF $25 IN STOCKS MAY REturn $2 to $4 weekly. BANTZ & CO. Call after 2 p. m., desk 10, 607 Marquette Bldg.

INVESTORS, INVESTIGATE OUR ESTAB. mfg. business; profits guar. Address H 562, Tribune.

LAUNDRY FOR SALE—MAN WANTED TO buy ½ interest in a well equipped laundry. This place has been established 8 years and is doing a big business. If you are a hustler and willing to devote your time, I will guarantee a salary of $100 a month and half the profits or $1,250 cash. No agents or brokers need answer this ad. Address D K 870, Tribune.

LUNCHROOM—FOR SALE—IN DOWNtown district; fully equipped; now in operation; good opportunity for live man. W. A. NILES, Ph. Main 3854.

MANUFACTURING—PUBLISHING COMbination; well rated, with chain of offices and doing one-third of a million business yearly, has a valuable unoccupied territory and will sell right man an excellent contract for sale the fastest-selling $90 specialty on the market (no book); must have over $6,000 cash. We have $1,500 cash to carry stock, and be willing to personally solicit and show others how.
This contract is worth $10,000 the first year and will make one independent for life in five years. Profit of three times your investment assured for the first year.
No special experience necessary, but character, personality, good education, and courage essential. Address, with phone number, C D 155, Tribune.

MANUFACTURING—HAVE A SUCCESSFUL manufacturing business; need more capital. The right parties can make splendid connection; excep. opportunity. Address G 132, Tribune.

MEAT MARKET—BEST ON N. W. SIDE; clears over $600 a week cash biz. Address H 260.

MILLINERY SHOP FOR SALE; GOOD LOcation on West Side; bargain if takes at once. Address D K 885, Tribune.

OFFICE BUSINESS—WILL SELL ONEhalf interest for $200 cash. Bell-Weiner Co., 26 E. Jackson.

PAINT STORE—FOR SALE—WELL ESTABlished in good neighborhood; S. Side; have other interests. Address G 165, Tribune.

PATENTS—I HAVE 1 HIGH GRADE PATents for sale; one hardware specialty, one automobile lock, one automatic farm gate, including tools. Address K 98, Tribune.

PLUMBING SHOP—FOR SALE—GOOD; first class jobbing. Address D K 606, Tribune.

BUSINESS CHANCES.

PRINTING PLANT—FOR SALE—MONEY making, in growing Michigan city of 13,000; owner not a printer; $4,500 if taken quickly. Address H 488, Tribune.

RESTAURANT AND LUNCHROOM — CENtrally located; doing $100 per day; old stand and best equipment. This is a good proposition and will bear close investigation. Very reasonable for quick sale. Owners going to California. No agents; deal with owner direct. Address D P 487, Tribune.

RESTAURANT—TO RENT—1308-16 HYDE Park-blvd., opposite Hyde Park Hotel, half block Chicago ave. Residential location in city. See us for terms.
G. H. GOTTSCHALK & CO.,
111 W. WASHINGTON-ST. FRANKLIN 2901.

RESTAURANT—GOOD LOC., RENT $25; rec. daily $35; $500, easy terms, or rent to responsible party. 2764 W. Lake-st.

RESTAURANT—WANTED—MONEY MAKer; full part; first letter, lowest price for spot cash. Address K 101, Tribune.

RESTAURANT—GOOD OPPORTUNITY FOR man with $500; ex. loca.; no agents. Address K 87, Tribune.

RESTAURANT, LUNCH—OLD EST. TRADE; for cor.; rent $7,000, exp. oak fixtures; sell $3,000 cash. Address G 225, Tribune.

SALOON—BEST IN LOOP; SALES $140; clear $10,000 a year.
Saloon, transfer corner; clear $300 a month. Particulars, LEMON, 35 S. Dearborn.

SALOON — FOR SALE — MUST SELL AT once, account of death. Address K 134, Tribune.

SALOON—FOR SALE—OLD ESTABLISHED cor.; cheap rent. Call between 9 and 10 a. m. See TUFFANELLI & PETRUCCI, N. Paulina-st.

SALOON—FOR SALE—$450, PART TIME; rent $30; steam heat; 2825 Irving Park-blvd.

THEATER—THE BEST MOVING PICTURE house of its size ever placed on the market; fine for man or woman; no reasonable offer refused. Hub Investment Co., 14 W. Washington. Phone Main 6184.

THEATER, NEW, MODERN, 600 SEAT; busy location; no comp. 5 blocks; best bargain in Chicago; terms, $1,200 cash, balance to suit. Call 1018 S. Wabash-av. Harrison 7000.

THEATERS—FOR RENT OR SALE—EVERal 300, 400, 500, 600, 800, 1,000 seats; earning big money; bargains. HUMAN CO., 10 S. LaSalle. Franklin 2466. Mbrs. Chi. Real Est. Bds.

THEATER—MOVING PICTURE; 650 SEATS; out of town; good money maker; price $8,500. Address L B 32, Tribune.

THEATER—N. S.; 300 SEATS; 10C EVERY day; cheap rent. 2006 Montrose-av.

THEATERS—SEE THE LARGEST DEALER. BAKER, 25 S. Dearborn-st., Room 509.

VEST SHOP—FULLY EQUIPPED; PRICE reasonable; good reason for selling. 306 W. Van Buren.

WAR ORDERS WANTED—WE HAVE A 60 h.p. machine and can manufacture anything that can be made on sewing machines. Address L C 4, Tribune.

WOODWORKING PLANT FOR SALE—Cheap for cash. Address D K 564 Tribune.

WANTED—SPECIAL PARTNER.
Railroad reorganization, already built; receivership pending; White Lighting Co. incorporation at $901,400; purchased judicial sale free of liens for $257,000; cost builders over $1,000,000; contracted within one mile from Chicago; connects three county seats and ten other municipalities; parties controlling new organization will have exclusive right for sale of promotional profits to persons able to place portion of issue of debenture bonds already issued and underwritten; safety first to investor and large profits to underwriters. Address PRESIDENT, 1606 Tribune Bldg., Chicago.

$5 DOWN AND $3 PER MONTH

buys a lot in Canal-st. subdivision in the City of New Orleans, the largest and fastest growing city in the south, and the second shipping point in the United States; no interest on deferred payments; no taxes until lot is paid for in full; 8 per cent interest per annum paid purchasers on all moneys paid in during installment period. High class references required; must come well recommended. Gerson Realty Co., Western Division, 1215 First National Bank Bldg. Randolph 2560.

WE OFFER YOU AN UNUSUAL OPPORTUnity to get into pleasant, dignified, lucrative and permanent occupation; $125 a month or more is a sure, continuous income for those who will attend strictly to the business that you will like; it is better by far than any other proposition of its kind; business can be started in any city or town as 5,000; investment $1,000 required; only part of your time is required; write us for information and we will explain. The National Manufacturing Co., 245-250 Loeb Arcade, Minneapolis, Minn.

WANTED—PARTNER—STEARNS KNIGHT FIVE passenger touring car; just repainted battleship gray, natural wood wheels; real leather upholstery; a very fine car; many accessories; extras, including speedometer, clock, Klaxon horn, two extra tires and covers, seat covers, and electric searchlight; this car is complete and ready for the road—no extras to buy. Our price $1,000. [No. 680.] Ask for bulletin of bargains.
PACKARD MOTOR CAR CO. OF CHICAGO,
2361 Michigan-av. Phone 4816 Cal.

WANTED—CIGAR, RESTAURANT OR GROCERY

and little cash for $2,500 equity in 2 flat, lise. on stone found. Ice house, lumber shed, barn 24x24. Five rms. and bath. Will sell or trade in town 96 miles west B. & Z. Rd.; also coal shed on R. R. property, cap. 2½ carloads, rental value $480.00 yearly. BELL-WEINER CO. 20 E. Jackson-blvd. 8th floor.

WESTERN CITY OFFERS OPPORTUNITY for drop forging and steel pressing plant; required heavy machinery; will build shop to fit place in another town; expert operator and high class superintendent available; opening for man with capital to work and conduct office and sales. Address H 441, Tribune.

FOR SALE—ABOUT 20,000 ACRES COAL, timber & farm lands, 10,000 acres timber and rights only, balance in fee, subject to lease on part to a mine successfully operated on royalty; will sell cheap; facilities can be advertised. W. B. Leedy Real Estate and Ins. Co., Birmingham, Ala.

PARTY WITH $1,500 TO ACT AS SEC. AND treas. established Moving Picture Producing Co.; investment secured by real estate; salary $40 per week; references required; give time for attention paid. Address K 222, Tribune.

MAN—OF ABILITY TO ACCEPT POSITION of trust with largest moving picture concern in Illinois; must invest small amount; money back guarantee. This will be issued to those giving quickest, full, quick action is necessary. Address D K 565, Tribune.

WANTED—MEN WITH ABILITY FOR county and state sales managers or as accessory to our organization; $5,000 to $10,000 cooperating capital necessary. Address K 143, Tribune.

WANTED—PARTY WITH $1,000 TO BE used in the promotion of the finest and only practical automatic farm gate in the country; 331 division; any profits with party backing me. Address K 92, Tribune.

WE BUY AND SELL STOCKS OF ALL kinds for spot cash. What have you got? MISSION HOUSE, 583-585 S. Wabash-av. Harrison 7647.

WHOLESALE BEER OR LIQUOR BUSIness wanted. I want to purchase wholesale beer or liquor business in good live town. State full particulars and price. Address S. WOOLVER, Box 844, Joliet, Ill.

INVENTOR NEEDS $500 TO PUSH ADVERtising specialty. This is an excellent article, and should sell in every home; good thing will be offered to the party advancing the money. Address G 159, Tribune.

REPRESENTATIVE OF MISSOURI CONcern desires to meet parties with capital ($50,000 to $100,000) interested in the manufacture of nonalcoholic fruit juices. Address G 280, Tribune.

25% INTEREST YEAR FOR YOU; $1,200 buys ¼ interest up to date restaurant, lunch room; 5 years lease; worth $1,600; only private interested. Address K 102, Tribune.

I HAVE $400 AND SERVICES; EXPERIenced in collections, handling solicitors. What have you? Write JONES, 2526 Van Buren-st., city.

WANTED—RELIABLE MAN WITH $5,000 and services. This will stand investigation. Address G 154, Tribune.

FOR SALE—A FORMULA FOR HAND SOAP. 15c. E. J. KNUPP, 2837 Jackson-blvd., Chicago.

GARY, INDIANA, OFFERS IDEAL FACtory sites to reliable mfrs.; 9 railroads; Chicago freight rates. Gary Commercial Club

WE CAN SECURE YOU A LOCATION IN one of Chicago's finest restaurants can be bought very cheap; on busy So. Side st. Address H 415, Tribune.

EXPERIENCED SHOWMEN WANT TO locate in best 100 counties or state. Address P. O. SEELIG, Ph. Douglas 1274, betw. 4:30 and 7.

EXPERT CHEMIST WILL PERFECT processes or DUPLICATE COMPOUNDS and FORMULAS. Address K 154, Tribune.

WANTED—CAPABLE PARTY TO BUY MY high class retail confectionery; easy terms to right party. Van Buren 1106.

WILL SELL OR GIVE DEED TO 40 ACRES land and interest in business; write today. Address H 473, Tribune.

WANTED—TO BUY OR MORE AND SERVICES in legitimate bus. Address K 197, Tribune.

$200 OR MORE, GILT EDGE SECURITY, 10% returns. Address K 304, Tribune.

WOMEN WISHING TO QUALIFY FOR PERsonal indepen'd'ce address D H 154, Tribune.

AUTOMOBILES WANTED.

WE WILL PAY CASH FOR YOUR CAR. Highest cash prices paid for really serviceable cars. Immediate action. No delays.
BELL-WEINER & CO.,
1512-17 Wabash. Calumet 4600.

WANTED—1915 FORD OR LIGHT CAR WITH starter and lights, in A1 shape; cash, exchange for $1,200 equity in high grade lots, 50x125; improvements in; Mve South Side. Phone Douglas 1420.

WILL PAY $300 SPOT CASH FOR TWO 1915 touring cars, with starter, electric lights. Give full particulars or no attention paid. Address D W 110, Tribune.

WILL EXCHANGE FOR 5 PASS. MAHOG. auto, 1915 model, furniture. Add cash if necess. Address D K 109, Tribune.

HIGHEST CASH PRICES PAID FOR FORD cars; any condition. AUTO EXCHANGE, 940 S. Clark-st. Superior 6821.

EXCH. 40 A. BEST LOCA. FLORIDA LAND for auto dely. cor. TOWY, 2241 N. Oakley.

WANTED—1914 FORD CAR; MUST BE cheap. 1201 W. Lake-st.

WANTED—RACER OR ROADSTER; SPOT cash; cheap. SCHMIDT, Gen. Del., Chicago.

OFFICE DEVICES.

ELLIOTT-FISHER BILING MACHINE IN good order, complete with adding attachment. As we have no use for same will sell for $100. Also new combination card and letter file, never used. Call at 900 First National Bank Bldg.

$3.50—AUTOMATO ADDER; HANDY, PRACtical; will demonstrate. BASSETT, 337 W. Madison.

AUTOMOBILES—GASOLINE.

SPECIAL SALE
OF
GOOD USED FORDS
AND
OTHER STANDARD CARS.
WE NEED ROOM
AND HAVE REDUCED
ALL PRICES TO SELL
CARS QUICKLY.
COME AND SEE THESE
BARGAINS.
DASHIELL MOTOR CO.
DODGE BROTHERS MOTOR CARS,
2413 MICHIGAN-AV.

BEST USED CAR VALUES IN CHICAGO.
Time Payments If Desired.
1913 Overland coupe [starter] $475
1914 Overland coupe 750
Marion coupe 325
Studebaker delivery wagon 275
National speedster 450
Ford touring car 250
Ford roadster 215
Every machine priced $300 or over guaranteed under standard warranty.
ERWIN GREER AUTOMOBILE COMPANY,
Ford Distributors.
1512-1515 Wabash-av. Chicago, Ill.

1914 CHALMERS.

Six cylinder, 7 passenger Chalmers Master Six. Electric lights and starter; good tires, extra tire and rim. Recently overhauled and repainted. Unusual opportunity to secure up to the minute car. Original cost $2,450; will sell for $1,000.

USED CAR DEPARTMENT.
MARMON CHICAGO COMPANY.
2420 Michigan-av. Calumet 5606.

FORD 5 PASS., $225.
Overland coupe, $400.
R. C. H. roadster, $350.
Stevens-Duryea 6 cyl., 5 pass., $200.
1915 used Detroiter, 8 cyl., elec. start., $675.
New Reo, 7 pass., $450.
New Havers, 4 pass., 6 cyl., $490.
New Sampson truck, ¾ ton, $450.
TIMES SQUARE AUTOMOBILE CO.,
1210 Michigan-av.,
Chicago, Ill.

NATIONAL SPEEDSTER.

Very classy appearing, newly painted; new tires; 2 extra; exceptional bargain if taken at once; can be seen at 215 E. 29th-st.

EASY MONTHLY PAYMENTS ON ANY CAR.
We will sell you any make that you select from any dealer. New or used. Part's time. Only 6% int. per annum. Strictly confidential. 1512 Peoples Gas Bldg. Phone Harrison 2150.
ARTHUR R. W. GREINER AUTO SALES CO.

FORDS—
2 and 5 pass., $185 to $355.
Ford new 5 pass. body, 1916 55
Ford new panel delivery 55
Other standard makes ..... $155 up
HOLMES, 1502 Michigan-av.

1914 CADILLAC, 7 PASS. TOURING CAR, fully equipped, seat covers, clock, bumper, and shock absorbers; overhauled and repainted. This car is the best bargain in Chicago. Inquire at 2201 Michigan-av. L. F. LINES. Calumet 4841.

1915 PAIGE—7 pass. touring car, like new; driven less than 6,000 miles; no reasonable offer refused; must sell at once. MRS. A. DELAHUNTY, 4750 Calumet-av. Drexel 3301.

HAVE A DANDY SMALL 1912, 5 PASS. Haynes, fully equipped with new tires on demountable rims, with one extra; cheap for quick deal. MORTIMER, 1631 Michigan-av. CALumet 1061.

WE HAVE SOME SLIGHTLY DAMAGED cars. Mechanics, pay us a visit. Here is a golden opportunity for you to make money.
HOLMES AUTO SALES CO.,
1324-28 S. Michigan-av. Calumet 5726.

FORD—BUMPERS, EL HORN AND LIGHTS, shock absorbers, speedometer, good tires; $275. Randolph 2560. Residential motor, fine upholstery and paint, new tires—$525.
4614 Washington-blvd. Austin 521.

SELDEN COUPE; MECHANICALLY PERFECT; just equipped with electric lights and starter; been run 6,000 miles; cost $2,400; will sell for $700. A. H. CLEMENT, 5006 So.-blvd. Austin 1767.

WILL SELL MY LATE MODEL 5 PASS., fully equipped, elec. starter and lights, cost $2,250, cheap for cash. Ford in trade. GEO. MARTIN, 7226 S. Halsted-st.

EXCEPTIONAL BARGAIN OFFERED REnault and Lozier chassis; can be made into splendid touring car; $250 and up. 2046 Cottage Grove-av.

WILL SACRIFICE NEARLY NEW 4 PASS. Marmon coupe, run 5,500 miles; wire wheels and extra tire with rack; $3,750; cost quick sale $1,750. MR. BURRIS. Calumet 4077.

MERCER 5 PASS. TOURING CAR, 1914 MODel, perfect; $1,000. Ford 1915 touring car 400; will sell for $1,500. Address D K 452, Tribune.

IMMEDIATE DELIVERY ON 1916 OAKLAND E. 6 on hand; extremely luxurious; $1,675. Open cars taken in exchange. TENNANT OAKLAND CO., 2447 Michigan-av.

1914 7 PASS. OVERLAND; ELECTRIC lights and starter; good as new; must have cash; will sell for any reasonable offer. 3739 W. North-av.

REAN TOURING STEAMER. CAN YOU BEAT IT? We have some splendid values in 1913 hand Stanley cars. STANLEY MOTOR CAR CO., 1910 Michigan-av.

FOR SALE—1914 NATIONAL SPEEDSTER; all new tires, one extra; newly painted, looks like new; a bargain; on easy terms. 2645 Cottage Grove-av.

STUDEBAKER 1914 COUPE, IN FINE CONdition; first check for $500 takes it; immediate acceptance only; big snap. 4549 Washington-blvd.

$75. BRUSH, PANEL TOP, SOLID TIRES. $150, Ford, panel top, new tires. $200, Buick, stake body; time payments.
GRAHAM AUTO CO., 1325 Michigan-av.

CADILLAC COUPE—A1 CONDITION; JUST repainted; new tires; 4 extra; seats comfortably; seat covers; excellent car for doctor. Phone MR. McALLISTER, Calumet 3770.

1914 OVERLAND TOURING, PERFECT MEchanical condition; new tires; electric lights and starter, extra tire, tools, etc. Phone MR. McALLISTER, Calu. 3770.

NEW MAXWELL 5 PASS. TOURING CAR, for sale. North Av. Motor Sales Co., 3309 W. North-av. Phone Albany 488.

FOR SALE—ST

Mandel Brothers

Furniture division—seventh floor

Here's your chance to just about double the extent of your Christmas giving—

Sample upholstered furniture

from the Grand Rapids Exposition—

savings of 27% to 40%

—included are fine davenports, luxurious chairs and many reproductions of period pieces—all from the factory of the Kittinger Furniture Co.—only one piece of a kind—see the styles here illustrated. *Seventh floor.*

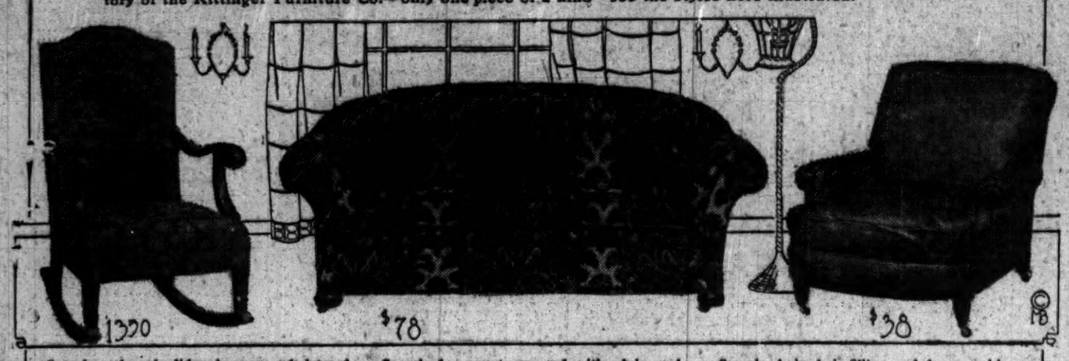

Sample rocker of solid mahogany; upholstered in verdure tapestry; note above picture;
13.50—regularly 18.50

Sample davenport; covered with plain mulberry velour; hair filling and down cushions;
$78—regularly $120

Sample chair; hair filling and down cushion; covered with denim; see illustration;
$38—regularly $55

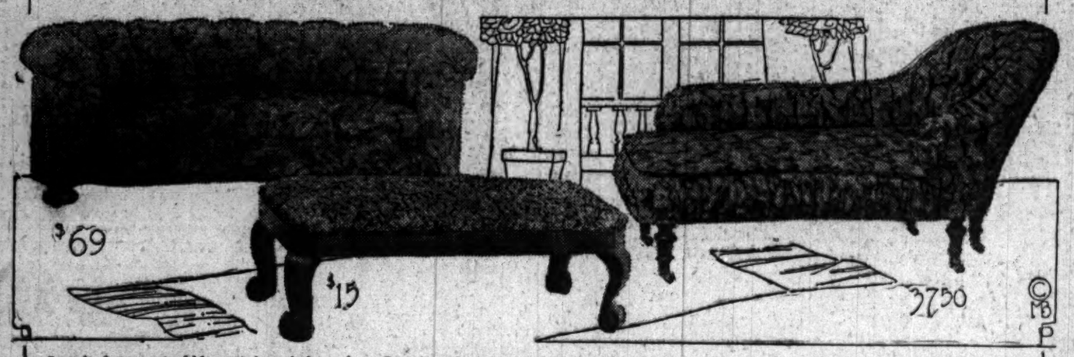

Sample davenport—kidney style; upholstered in tapestry; style illustrated above;
$69—regularly $105

Sample mahogany bench—colonial style; upholstered in tapestry; pictured above;
$15—regularly 23.50

Sample chaise lounge; nicely upholstered in cretonne; mahogany legs; illustrated;
37.50—regularly $65

MARSHALL FIELD & COMPANY

The Store of the Christmas Spirit

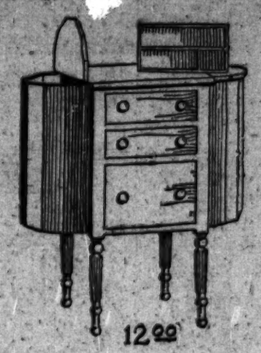

One of the most popular gifts we have ever known

The Cowan Martha Washington Sewing Table

and here are a few of the reasons:

It is a reproduction of the Table used by Martha Washington at Mount Vernon—

It is very graceful and satisfying in design—

It has concealed hinges that do not show on the top—

A heavy solid top—

Spool racks in the middle drawer—

Solid mahogany knobs on all drawers—

Solid mahogany fluted legs—

Deep pocket on each end for mending, sewing, embroidering, etc.—

Needle tray slide in top drawer—

End pocket made seven-sided—

And when the lids are closed the top of the Table is smooth, without obstruction.

Sold in the Furniture Gift Room, Eighth Floor

"Best Quality" Wilton Rugs

In a timely special purchase

As a practical gift we suggest a Wilton Rug.

3x5.3.....$ 8.00	*8.3x10.6....$42.00*
6x9.....$30.00	*9x12.....$47.00*

WOOL WILTON RUGS

Oriental colorings and patterns, 9x12, $35

Velvet Stair Carpets, yard, 95c
Inlaid Linoleums, sq. yard, 85c

Third Floor.

MARSHALL FIELD & CO.

ANNEX · THE STORE FOR MEN

Stormy Weather Shoes

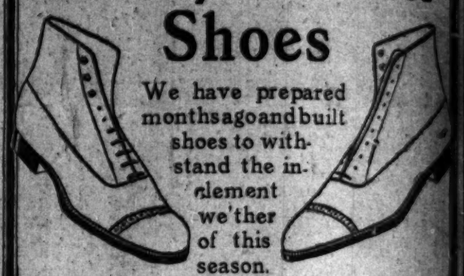

We have prepared months ago and built shoes to withstand the inclement weather of this season.

Here are shoes that give service and comfort. Medium weights for men indoors; heavy weights for men out of doors.

In gunmetal and Norwegian grain leathers. Kid lined throughout. Heavy vamps. Chrome and oiled soles.

These shoes are the best a man can buy for out of door use selling at this price—

$6.50 Pair

Serviceable,
Comfortable,
Warm and Dry.

Second Floor.

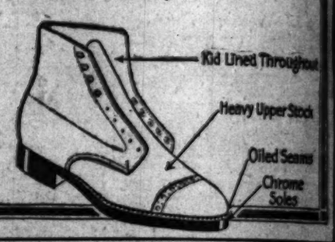

ESTABLISHED 1875 BY E. J. LEHMANN

THE FAIR

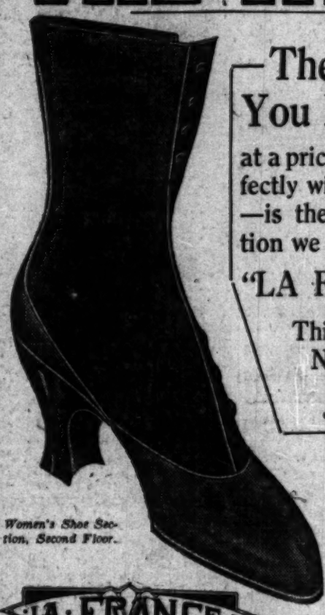

The Shoe You Prefer—

at a price you're perfectly willing to pay—is the combination we offer you in

"LA FRANCE"

This is style No. 261.

$4

Women's Shoe Section, Second Floor.

We show 33 "LA FRANCE" Staple and Novelty Styles—$3.50 to $6.00

LA FRANCE

CARSON PIRIE SCOTT & CO.

Until Christmas store hours from 8 until 6 o'clock.

The Easy Bookstore

Invites you to select the gifts of books you are to give at Christmas from among these comprehensive stocks.

THIS is the Easy Bookstore because it is convenient to get to;
—because it is on the first floor with a street entrance of its own;
—because its great stocks of books are conveniently subdivided;
—because they include thousands of books of the most givable kind.

Fiction, history, adventure, poetry, prose, books of travel, household books, de luxe editions, books singly and in sets.

Gift stationery, calendars for 1916 and Christmas cards of all kinds, now ready—conveniently arranged and easy to select.

Wabash Avenue Bookroom.

$50 Frock For $29.75

Dance Frock of Crepe Chiffon, Maribou Bands, Cloth of Gold or Silver and Rhinestones. Comes in Maize, Blue, Pink, Green, Brown, Black, etc.

F. N. Matthews & Co.

Outfitters to Women

21 East Madison Street

Between State and Wabash

Wonderful Bargains —IN— Dresses

What could be more opportune? Just when everyone needs abundance of dresses for all the various and varied functions.

We have taken Hundreds of Dresses and Divided them into

3 Groups

$19.75 $29.75 $39.75

Values up to $150

Seek what you will and come to Matthews' believing that you shall find AND YOU WILL, for, verily, almost every available style and material is on exhibition.

Mandel Brothers

Underwear shop—first floor

About half price for men "Superior" union suits

—we got the famous "Superior" mill's surplus of medium and heavy weight mercerized union suits—and at a concession that enables us to sell them

at 2.25

All of the suits with the "Superior" "lock crotch"—an exclusive feature. Choose white, flesh color or blue—at 2.25.

Semi-fashioned union suits for men—95c

—cotton suits in light, medium or heavy weight; cuffs knitted on at wrists and ankles; irregulars of suits such as retail for double a 95c price. *First floor.*

RESORTS—FOREIGN

Ocean Travel.

Largest, Finest and Fastest Vessels
SOUTH & EAST AFRICA BY UNION-CASTLE LINE

†††SOUTH AMERICA
The World's Fastest Growing Continent
†Peru-Chile EXPRESS SERVICE To and from PANAMA
19 Days New York to Callao
25 Days New York to Valparaiso
SERVICES † Colombia & Ecuador TO
Also Express Services to
Brazil and the Argentine

*The Royal Mail Steam Packet Co.
†The Union Castle Mail S. S. Co. Ltd.
‡The Pacific Steam Navigation Co.
‡The Nelson Lines
Sanderson & Son, Gen. Agts., 230 So. La Salle St., Chicago, or any Steamship Ticket Agent.

THE OLD RELIABLE
CUNARD LINE
ESTABLISHED 1840.

CAMERONIA—Tw. Screw, 18,000 tons displ'l. Sails Dec. 10—N.Y. for Liverpool and Glasgow.
SAXONIA—Twin-Screw 21,000 tons displ't. Sails Dec. 25, Jan. 29—N. Y. for Liverpool.
ORDUNA—New Tr. Screw, 22,000 tons displ't. Sails Jan. 1—N. Y. for Liverpool.

ROUND THE WORLD TOURS
For rates and further particulars apply to
THE CUNARD STEAMSHIP CO., LTD.
S. E. Cor. Dearborn and Randolph Sts., Chicago
Telephone Central 2981.

SOUTH AMERICA
BARBADOS, BAHIA, RIO DE JANEIRO, SANTOS, MONTEVIDEO & BUENOS AYRES.
LAMPORT & HOLT LINE
Frequent sailings from New York by new and fast (12,500 ton) passenger steamers.
SUTRO & DANIELS, Gen. Agts., 9 Broadway, N. Y.
R. J. Neidinger, 160 S. Clark St.
J. Lewis, 108 S. Clark
or any other local agent.

AUSTRALIA
Honolulu, Suva, New Zealand
The Palatial Passenger Steamers
R.M.S. "NIAGARA" R.M.S. "MAKURA"
(20,000 tons dis.) (13,000 tons dis.)
Sail from Vancouver, B. C. Dec. 22, Jan. 26, Feb. 16. Apply Canadian Pacific Railway, 224 So. Clark St., Chicago, Ill., or to the Canadian Australasian Royal Mail Line, 448 Seymour Street, Vancouver, B. C.

HOLLAND AMERICA LINE
138 N. LA SALLE ST., CHICAGO.
N. Y., LONDON Via Falmouth ROTTERDAM
Sailing Under Neutral Flag.
Twin Screw Sailings. Carry U. S. Mail.
New Amsterdam, Dec. 14 Noon | Rotterdam Dec. 23
Noordam.....Dec. 21 Noon | Ryndam....Jan. 4

FABRE LINES To Azores & Opens Naples, Italy
S. S. Roma, Dec. 7, to Horta, Angra, Ponta, Delgada, Madeira, Lisbon, Gibraltar and Barcelona.
S. S. Patria (new), Dec. 28, to Naples, Italy.
E. W. KEMPF, General Western Agt.
126 No. La Salle Street.

BERMUDA
HAMILTON HOTEL will open for the season January 7th. Spend the winter in balmy BERMUDA at the leading hotel.
Hamilton Hotel Co., Props.

RESORTS AND HOTELS
PLAZA HOTEL
North Avenue and North Clark Street.
FINE ROOM AND BATH, $1.50.

PINEHURST NORTH CAROLINA
The Center of Outdoor Life in the South. Golf, Tennis, Riding, Trap Shooting. Information at Central Office, Pinehurst, N. C.

RESORTS AND HOTELS
Briggs House
Randolph and 5th Ave., Chicago
1 Block from City Hall Square
Location Most Central
200 Modern Rooms Restaurant Facilities Unsurpassed
Rates Per Day, $1 and $1.50. With Bath, $1.50, $2 and $2.50

Laurel-in-the-Pines
LAKEWOOD
NEW JERSEY
FRANK F. SHUTE, Mgr.

RESORTS AND HOTELS
HOTEL GREEN PASADENA CALIFORNIA
Fireproof De Luxe Hotel of Southern California
Every amusement for entertainment of the guests. Now open. European and American Plans. Under the direction of Stadtner & Ehrlich. Oliver Stadtner, Manager. CHICAGO OFFICE, 1st RAILWAY EXCHANGE BLDG. Tel. 7060 Harrison. EUGENE A. MILLETTE, Representative.

PINE FOREST INN Summerville, S. C.
23 Miles From Historic Charleston.
OPEN DECEMBER 1ST.
18-hole golf course. Riding, Driving, Hunting. F. W. Wagner & Co., Props. Chas. A. Weir, Mgr.

EVANSTON HOTEL
200 ROOMS. JUST COMPLETED & OPENED.
Forest Ave and Main St., Evanston, Ill.
Robert W. Lorimer, Manager. Evanston 1000.

RESORTS AND HOTELS
HOTEL—CAFE
New Kaiserhof
Clark St., Near Jackson Boulevard

HEALTH RESORTS
SACRED HEART SANITARIUM
MILWAUKEE
Rest, quiet, recuperation and skilled medical care. For descriptive booklet address Sister Superior, Milwaukee, Wis.

HEALTH RESORTS
We Offer You Health
BECAUSE—We have restored health in thousands of cases of catarrh, indigestion, stomach trouble, nervous disorders, rheumatism, chronic diseases, and we know we can help you.
BECAUSE—Our equipment is complete and up-to-date and our skilled and expert physicians are able to handle most difficult cases.
BECAUSE—Our scientific drugless method of healing has been tested for over 30 years.
Investigate Today. Send for Our Free Booklet Describing Our Methods.
Healthatorium, Diagnosing Dept.
4200 Grand Blvd., Chicago.

EDUCATIONAL

PREPARE FOR LAW
Instruction and review of high school subjects for students who expect to enter Law, Medical, Dental or other schools. Evening sessions. Classes begin Dec. 14. Tuition reasonable. Call and see secretary for full particulars. HAMILTON PREPARATORY SCHOOL, Room 800, 119 W. Madison Street.

PHYSICAL EDUCATION
Special opportunities for physical directors, playground workers, and recreative culture. College accredited. Co-educational. Offers two year normal course. Desirable dormitory for girls. Mid-year session opens Feb. 1st. We occupy our own building. Address American College of Physical Education, 42nd and Grand Blvd., Dept. J, Chicago, Ill.

NATIONAL KINDERGARTEN COLLEGE
Elizabeth Harrison, President.
Two year kindergarten course. Midyear Class begins Feb. 1. Freshman course may be completed by August 1. Resident dormitory on College grounds. Accredited. Send for illustrated catalog. Box 84, 3044 Michigan Blvd., Chicago.

Playground Work SPECIAL TEN WEEKS' COURSE
For Teachers & Social Workers. Begins Jan. 4th. Folk Dancing, Pageantry, Playground Games. By KARL REUF ROPER.
Address: Specialist-Froebel Training School, Box 61, 623 S. Michigan Blvd., Chicago.

Complete Business, Technical, High School and Elementary Courses. Day or Evening. Rest in Chicago. Make lowest. Why pay more? Address CENTRAL DEPT., Y. M. C. A. INSTITUTE 19 S. La Salle St., Chicago. Cent. 4780.

ADVERTISE IN THE TRIBUNE.

YOU can make this Tribune worth much or little to you. It represents the labor of more than a thousand people using an equipment that cost millions. Any one of scores of ads may be worth much money to you if you read and heed their messages.

This Paper Consists of Two Sections—SECTION ONE
CIRCULATION
Over 500,000 Sunday
Over 300,000 Daily

VOLUME LXXIV

GER

BULGARIA AN AUSTRIA PL TO SPLIT SER

Will Take Needed tory; Future of Rema Rests with King P

NOT ANGRY AT GR

BERLIN, Via London, Dec. The fate of Serbia is bound u fate of its fugitive king and Bulgaria intends to annex all with a Bulgarian population Hungary will take such measu necessary to insure future fr Serbian attacks and intrigues

The fate of the rest of Ser now be foretold since no one future fate of the dynasty. T ments of the war have no Greco-Bulgarian relations, a no desire in Bulgaria to ign just aspirations.

This is the substance of a with M. Radislavoff, the Bulg ter, by Leo Lederer, the Ber blatt's correspondent. The remarks concerning Greece supplement declarations ma terview of him by the Associ several weeks ago.

What Teutons Intend

M. Radislavoff, after accep respondent's congratulations work done by the Bulgarian Serbian campaign, remarke to a question concerning the of the conquered districts:

"I think it better that que belong in the realm of the conference should now be d to a limited extent. It may granted that, the national id tia having been accomplish lian soil which is now unde rule of Serbia will be unite with Bulgaria, while Aust will do everything necessary for the future the political dangers of the past.

"What is to happen to Serbian territory, and, inde it is impossible to foresee the more so since nobody ture of the great Serbian dy

Still Friendly with

The correspondent referr ability of increasing the plications the nearer the proach the Greek frontier Radislavoff replied:

"This is possible since t French have transferred operations for the struggle der violation of Greek neutr territory. But we believe fear complications in the

"I am delighted to be a again that this war at lea about no deterioration in Greece's wish.

Call Allies' Method

"For the same reason w full comprehension exists severity of the struggle many, Austria-Hungary, are engaged, and that it that we, your allies, cann the continuing of the viola rality of a neighbor a warfare on the part of ou

"If the French, Britis retreat into Greek territ mand their disarmament with the recognized princi tional law."

[The interview was the recent developments

Resul

Advertising

The Tribune
The other m
The Trib
The Daily Tribune
The Sunday Tribun
"The Investo saved thous
The
It ha

The C

The

Ma